WHO'S WHO

IN

EAST TENNESSEE STATE COLLEGE

FRANK FIELD

GEN

ALLEN COUNTY PUBLIC LIBRARY
3 1833 02939 6105

Very Scarce
15.00

GC
976.802
J63Fl

Field, Frank, 1918-
Who's who in East Tennessee
State College

WHO'S WHO IN EAST TENNESSEE STATE COLLEGE

Frank Field, *Editor*

Published by

EAST TENNESSEE STATE COLLEGE

JOHNSON CITY, TENNESSEE

1949

Copyright

Frank Field, *Editor*

1949

Allen County Public Library
900 Webster Street
PO Box 2270
Fort Wayne, IN 46801-2270

TABLE OF CONTENTS

Part I State Officials

1. Introduction 5

2. Governors 7

a. Supt. of Public Instruction. 8

b. State Commissioners of Education. 8

4. Members of State Board of Education 1911-1949. 8

Part II Faculty

1. Introduction 10

2. List of Faculty Members. 11

Part III Diploma Graduates

1. Introduction 33

2. List by Classes 1912-1925. 33

Part IV Degree Graduates

1. Introduction 47

2. Alphabetical List of Graduates 50

Part V Picture Section

1. Introduction 195

2. Pictures of Graduating Classes 1926-1949. 197

3. Faculty 1911 and 1949. 256

Appendix

The Class of June 1949. 257

INTRODUCTION

A Letter to the Editor

Sir: Do you realize that much of the material in this book is out of date? Are you aware of the fact that there are errors and inaccuracies in it? Do you not realize that your treatment of individuals is uneven, that you give much more space to some than to others? Why do you publish a book marred by all these marks of bad workmanship? I shall be pleased to hear any explanation you may be able to make.

Very truly yours,
Al Umnus, '04

The Editor's Reply

My dear Mr. Umnus: I am very glad that you have raised the objections to this book which you have. It is a fact that the book possesses all the faults you have listed above. I do, however, have excuses. My excuse for your first question is that you alumni just do not stay static. You kept on doing things after you filled out your reports. Some got married, some had babies, some got new jobs-maybe some even died. For all that our WHO'S WHO is like every other one. No WHO'S WHO is ever up to date.

Yes, there probably are errors. We have been dealing with nearly three thousand people. Just to get the list of teachers who have taught here we examined the Annual Bulletins from 1911 to 1948, the special bulletins, the class schedules and the grade reports turned in by the teachers. The latter chore alone involved going over more than 25,000 pages of teachers' reports. That gives quite a lot of chance for error. Then we have some 2,000 reports from graduates. Each of these reports according to a check carries an average of 75 items of fact. That gives a possibility of 150,000 chances for error. Cut that to 100,000. Most of you pass in school on a mark of 75%. Consider that a passing grade, then I am allowed 25,000 errors. That permits an average of 15 errors in each personal write up. Are there that many in your sketch?

Yes, the write-ups are uneven. To start with the reports are uneven. Some made very full and careful reports, others seemed to say, "Oh, what the heck." The write-ups are in Who's Who form. That means a lot of condensation and a lot of abbreviation. Later on I shall explain the system of condensations and abbreviation. But, believe me, the big reason for uneveness in the published accounts are the differences in performance and in reports. Really, truly, I had no "teacher's pets.'

It is too late now for you to report inaccuracies and mistakes. I am sorry for such as appear and we assure you that it will not happen the next time. So far as I am concerned there will be no next time.

Very truly yours,
Frank Field, Editor

PART I

STATE OFFICIALS WHO HAVE DIRECTED THE WORK OF THE COLLEGE

The governors of the State, the heads of the State Department of Education and the members of the State Board of Education, all have, in their official capacities, directed the work of the State College.

It is an easy matter to secure official lists of Governors and Superintendents of Public Instruction or Commisioners of Education. But when we tried to secure the names of persons who had served as members of the State Board of Education we could not locate any such list. Inquiries of persons who should have known of the existence of a list met with no success.

A set of names was made up from those published in the official state reports of the Department of Education and from those found in our College bulletins.

This list was submitted to Miss Maude Holman, Executive Secretary of the State Board of Education, who has criticised and corrected it. Even with her help we are not absolutely sure that the list is correct as she did not have Dr. C. C. Sherrod on it and he assures us that he did serve as a member.

We hope that readers will realize the difficulties involved in securing a record of the names of the men and women who have served the State as members of its Board of Education. Their thanks are due Miss Holman for her unselfish work in behalf of them and the State.

We have not extended our list beyond the year 1911 although the service of some members started before that year.

GOVERNORS

Ben W. Hooper	1911-1915
Tom C. Rye	1915-1919
A. H. Roberts	1919-1921
Alfred A. Taylor	1921-1923
Austin Peay	1923-1927
Henry H. Horton	1927-1933
Hill McAlister	1933-1937
Gordon Browning	1937-1939
Prentice Cooper	1939-1945
Jim McCord	1945-1949
Gordon Browning	1949-

SUPERINTENDENTS OF PUBLIC INSTRUCTION

R. L. Jones	1907-1911
J. W. Brister	1911-1913
S. H. Thompson	1913-1915
S. W. Sherrill	1915-1919
Albert Williams	1919-1921
J. B. Brown	1921-1923

COMMISSIONERS OF EDUCATION

P. L. Harned	1923-1933
Walter D. Cocking	1933-1937
W. A. Bass	1937-1938
J. M. Smith	1938
Halbert Harville	1938
B. O. Duggan	1939-1945
Burgin E. Dossett	1945-1949
J. M. Smith	1949-

EXECUTIVE SECRETARY OF THE STATE BOARD OF EDUCATION

Maude Holman	1938-

STATE BOARD OF EDUCATION

Mrs. C. B. Allen	1921-1925
Ernest C. Ball	1935-
J. M. Barker	1911-1912
J. H. Bayer	1915-1919
J. E. Brading	1928-1933
J. L. Brooks	1911-1913
R. L. Bynum	1911-1915
Doak S. Campbell	1937-1941
C. Y. Clarke	1937-1943
W. D. Cooper	1919-1921
R. L. Forrester	1933-
Norman Frost	1945-
J. F. Fowlkes	1918-1923
H. M. Gamble	1915-1921
S. C. Garrison	1942-1945
William L. Gentry	1915-1921
John D. Hamilton	1929-1935
C. C. Hanson	1913-1918

Perry L. Harned	1915-1933
James F. Hunter	1911-1915
C. B. Ijams	1915-1935
Miss Katherine Ingram	1932-1934
J. Fred Johnson	1919-1920
Charles E. Keyes	1921-1925
W. R. Landrum	1933-
L. A. Ligon	1915-1932
Harry A. Luck	1911-1917
Samuel McAllester	1929-1938
O. L. McMahan	1913-1919
C. L. Marshall	1921-1928
Edward B. Maupin	1941-1942
W. O. Mims	1923-1929
F. R. Ogilvie	1919-1925
Thomas W. Payne	1921
Taylor W. Peace	1919-1921
Robert L. Peck	1934-1935
Shelton Phelps	1923-1935
Mrs. Ferdinand Powell	1935-
Miss Sue Powers	1925-1932
John T. Rennolds	1932-1938
C. C. Sherrod	1920-1921
Howard B. Shofner	1939-1941
E. Dan Smith	1933
Mrs. William Riley Stone	1933-1946
S. Bartow Strang	1938-
Dudley Tanner	1925-1933
Lawrence Taylor	1935-
Samuel H. Thompson	1912-1913
A. L. Todd	1911-1916
William R. Webb	1943-
Sam Wilson	1947-
Mrs. Neill Wright	1925-1933
John S. Ziegler	1917-1923, 1925-1929

The Superintendents of Public Instruction were secretaries of the State Board of Education but were not members of the Board.

The Commissioner of Education is chairman of the Board and is a member as is the Governor.

PART II

THE FACULTY

The faculty list which follows is incorrect. Several of the persons included as teachers were never elected by the State Board of Education. Several were never paid out of State funds. We have tried to include all persons who have held teaching positions in the College. Some of these have designations indicating their unofficial position. The faculty lists are, however, not always clear. So rather than omit we may have added to the faculty.

To secure this list we have gone over every faculty list published in any bulletin of any kind issued by the School. We have gone over schedules of classes. We have examined teachers' reports for every quarter of every year. Some persons whose names appear in the bulletins never taught, some taught whose names are not in any bulletin. Some names appear on class schedules but the grade reports were turned in by other persons. And we have found three or four who undoubtedly taught in the School whose names are in no bulletin, on no class schedule and on no grade report. A few names may appear in which the first names are not given because all we have is what is on a grade report or schedule.

So, although we turned over and examined many pages of written, printed and mimeographed material there is possibility of errors and omissions. So far as we know this is virgin soil, the first attempt ever made to prepare a list of all the teachers of the institution. "Associate teacher" usually means that the person taught at the School but was not officially connected with the School. "Special teachers" are most anything. A number of persons taught subjects under some agency of the Federal Government preceding and during World War II and were paid with Federal funds.

This is a listing of teachers. It does not attempt to give any sort of biographical sketch. We have given the names of the teachers, the principal subject taught and official position held and the approximate dates of service. It is not always possible to give even the exact years without spending more time than we could give to the search. No one ever took the time or went to the trouble of giving the exact date when teachers left, were fired, asked to resign, quit or died. All we are trying to do is give an approximation so don't write and tell us we made mistakes. After all, this is the very best list in existence.

Abbott, Samuel
Psychology 1948-
Acuff, Judd
Arithmetic, Physiology Summer 1919, 1924

3 1833 02939 6105

Aden, Sheila Clyde
Training Teacher 1947-
Alexander, Frederick William
Education and Psychology 1911-1920
Alexander, Philip Wade
Director Training School 1927-1946
Dean 1946-
Anderson, Roy R.
Social Studies Summer 1924-
Armbrust, Evelyn Floyd
Physical Education 1920-22
Armstrong, Nettie T.
Domestic Science 1913-1917
Arrants, Alexandra Allen
Domestic Science 1911-1913
Artz, Elsie
Violin 1932- (Associate teacher)
Bagby, J. W.
Review Summer 1922, Physics 1944 (CTD)
Bailey, Elizabeth
Training Teacher 1916-1918
Bailey, James
Special Geography Summer 1942
Bailey, John H.
Biology 1947-
Baker, Catharine P.
Business Education 1949-
Baker, William Ross
Industrial Arts 1936-1943
Barclay, Frank H.
Aeronautics Summers 1944, 1945
Biology 1947-
Bare, Esther Wade
Home Economics-Training School 1944-1945
Barkley, Mabel
Science Summer 1929
Barnard, Berenice
Music 1938-1944
Barnes, Percy S.
Education 1915-1916

Barrigar, Roger W.
Music, History 1939-1943
Bason, Cecilia
Training Teacher, Primary Methods 1922-1926, Summers 1927, 1934
Bassett, Gladys
English Summer 1931
Batey, Jackson S.
Physical Education, Agriculture 1930-1935
Baxter, Thompsie
Training Teacher 1911-1914, 1918-1921
Beasley, Louise
English 1948-
Beasley, William M.
Secondary Education 1948-
Beeson, D. R.
Physics 1943-1944 (CTD)
Bennett, Pearl
Education 1919-1922
Bibb, Herman Leon
Industrial Arts 1947-1948
Bible, Willis Beeler
English 1920-
Bickley, Carolyn
Home Economics 1948-
Bickley, Virginia
Library Science 1933-1935
Bingham, Helen
Business Education Summer 1944
Bingman, Carl Wilson
Education 1919
Black, Elizabeth
Education 1935-1944
Blair, Jean
Home Economics Summer 1926
Boelji, Esther
Training Teacher
Bohm, Edwin H.
Modern Languages 1929-1930
Bond, Edna Alice
Story Telling Summer 1917
Bond, Wilbur A.
NYA 1941-1943

Boone, Allena
Geography Summers 1946-1948
Boyd, Charles Clifford
Physical Science 1940-
Boyd, John Franklin
Modern Languages 1911-1913
Boyer, Albert L.
Physical Education 1946-1947
Brabson, Katherine
Drawing Summer 1925
Brandt, B. B.
Science 1936-1937
Brier, H. C.
Geography Summer 1925
Britton, Blanche
Training Teacher 1927-1946
Brooks, J. L.
Education Summer 1912
Brooks, J. Madison
Physical Education 1948-
Brooks, Sadie Ione
Training Teacher 1911-1916
Browder, Helen
Expression 1923-1925
Brown, Dalton M.
Science, Biology 1926-
Buice, William Alfred
Biology 1918-1920
Buice, Mrs. W. A.
Home Economics Summer 1919
Bullington, David E
Geography 1944-1945
Burkhart, R. H.
Review Summers 1919, 1920
Burleson, Christine
English 1925-1927, 1946-
Burleson, David Sinclair
Mathematics 1911-1913
English 1913-1946
Dean 1920-1946
Dean Emeritus 1946
Burleson, G. D.
English Spring 1916

Burleson, McBerney
Library Science 1943-1946
Burroughs, C. H.
Music Summer 1923
Burt, Carlotta Forbes
Education Summer 1915
Butterfield, Mondel E.
Music 1935-
Caldwell, Ralph
Special Geography Summer 1941
Cameron, Edward A.
Mathematics 1928
Carder, Clarence A.
Psychology 1947-
Carlock, Eleanor
Business Education 1942-1945
Secretary to the President 1935-1945
Carpenter, Allred
Physical Education 1947-1948
Carr, Elizabeth Miller
Training Teacher 1911-1913
Carr, James F.
Geography 1940
Carson, Thomas Coleman
Science, Mathematics 1923-
Case, Ralph Thomas
Social Science Summer 1947
Chamberlin, Thomas W.
Geography 1938-1942
Chamilovitch, Yvonne
French 1920-1921
Chandler, Ishma
Aeronautics 1945
Chapin, Ethel M.
Science and Mathematics Summer 1930
Chapin, Grace
Physical Education 1943-1944
Chapman, Lucille
History 1948-
Chiles, Irene R.
Vocal Music Summer 1925
Choate, Albert E.
Agriculture Spring 1925

Christie, Nina
Art Summer 1931
Clack, John A.
Education, Business Manager 1938-
Clarke, Ralph W.
Training Teacher 1947-
Cleveland, Sammie
Penmanship Summer 1920, 1921-22, 1923
Clifford, ——————
Review Subjects 1918
Clifford, Nellie
Training Teacher 1918
Cloyd, Velma
Training Teacher 1928-1946
Mathematics 1946-
Cochran, Frazier
Biology 1920
Cockrill, Mary Harris
Reading and Speaking 1917-1919
Coggin, William Benjamin
Education 1916-1918
Cole, Florence E.
Physical Education 1939-1945
Coleman, Beulah
Training Teacher 1929-1931
Coleman, George Louis
Music Summers 1945, 1946
Collins, Ora
Penmanship Summers 1925- 1926, 1927, 1928, 1930
Collins, Samuel C.
Science 1928-1930
Cook, Sally
Home Economics Summer 1917
Cooper, David Henry
Physics, Mathematics 1922-1923
Cooper, Nellie
Training Teacher, Elementary Education 1911-1925
Copp, Justin
Mathematics 1946
Cottle, Eugene
History Summer 1931

Cox, Edna
Home Economics 1919-1923, (Mrs. Wolfe)
Summer 1930
Cox, Jack
Industrial Arts Summer 1948
Cox, Robert B.
English 1926-1946
Crawford, Robert Gunn
History 1947-
Crocker, Julian
Physical Education 1948-
Cross, Ovia
Review Summer 1918
Cunningham, Dorris
Mathematics 1943 (CTD)
Curry, Mrs. J. O.
Dramatics 1934 (Associate Teacher)
Darnell, Grace Leeds
Music Summer 1945
Davis, J. Hobart
Social Science Summer 1946
Davis, James Homer
Industrial Arts 1946-1948
Davis, John H.
Biology Summer 1930
Davis, Mack P
Director Training School 1947-
Davis, Retta
English 1917
Dawson, H. D.
Chemistry 1947-
Denton, B. Edward
Mathematics 1927-1928
DePriest, Dora Deane
Home Economics, Training Teacher 1944-
Derthick, Lawrence
Education, Asst. H S Supervisor 1935-1938
DeVault, Mrs. W. C.
Home Economics 1944
Dickensen, Kathleen
Expression and Physical Training 1912
Dorris, Fern E.
Geography and Science Summer 1927

Dove, George N.
English 1947-
Draper, Elise
Library Science 1948-
Drennan, Mabel
Latin 1930-1932
Drumbar, Hazel
Penmanship Summer 1929
Duggan, Dorothy
Art Summers 1926, 1927
Duggins, Allan C.
Review Courses Summers 1916, 1921, 1925
Dunn, Elmer C.
Physics 1943-1944 (CTD)
Dyer, Denver R.
Mathematics, Physical Education 1943-1944 (CTD)
Dyer, Sapphronia (Mrs. W. C. Wilson-1926)
Training Teacher 1925-1930
Eager, Mildred
Science 1914
Eatherly, Rachel Anne
Home Economics 1946-
Ellis, Horace L.
Review Subjects Summer 1916, 1917, 1918
Emerson, ——————
Review Summer 1918
Epperson, Lewis
Aviation 1942-1943 (CPT)
Evers, Ruth V.
Geography Summer 1928
Ezzell, Florence
Training Teacher 1925-1934
Fain, Margaret
English, Reiew SubjectsSummers 1919-1925
Farrell, Emma
Training Teacher 1935-1944
Elementary Education 1944-
Fennessee, Dorothy
Physical Training 1915-1917
Field, Frances
Education Summer 1922

Field, Frank
Education 1920-
Registrar 1924-
Field, Irene Masters
Home Economics 1946-1948
Field, Thomas Parry
Aviation 1940-1942 (CPT)
Field, Lillian (Mrs. Poe)
Training Teacher 1919-
Fields, Elsie
Home Economics Summer 1916
Fink, Miriam
History 1948-
Fisher, James
English 1948-
Fitzpatrick, Mary
Physical Education 1947-
Fogleman, Thelma
Wind Instruments 1932(Associate Teacher)
Fox, W. Turney
Mathematics 1914-1918
Fraley, Lester M.
Health 1939-1946
Franklin, Mabel
Training Teacher 1942-43
Gabbard, Letcher P.
Biology 1915-1917
Gamble, Ruth
Training Teacher 1928-1930
Garland, O. K.
Radio and Physics 1941-1944 (Special Teacher)
Gass, Samuel T.
Geography Summer 1924
Gentry, S. W.
Education Summer 1924
Gentry, Solon
Business Education 1947-
Gentry, William Lee
Education Summers 1914, 1917, 1920-1921
Gerren, John M.
Review Subjects Summer 1916

Gilbreath, Mildred
Instrumental Music 1916
Gilbreath, Norma
Music Summer 1924
Gilbreath, Sidney G.
President 1910-1925
Gill, Lois Margaret
Mathematics Summer 1947
Goodman, Lucille Virginia
Physical Education 1946-1947
Goodwin, Isabelle
Training Teacher 1941-1942
English, Spanish 1943-
Gordy, Mary L.
Home Economics 1927-1944
Graybeal, Austin C.
Physical Science Summer 1926, 1946-
Graybeal, L. B.
Science Summer 1921
Green, Ollie
Geography 1927-1928, Summers 1919, 1921, 1937
Gross, Mabel McKenzie (Deceased)
Principal Bernard School 1926-1930
Education Spring and Summers
Hale, B. L.
Review Spring 1915
Hall, Elsie
Library Science 1935
Harkness, David J.
Director Training School 1946-1947
Harmon, Gertrude
History, English 1923
Harns, Mrs. J. H.
Mathematics Summer 1925
Harris, Iva Bagby
Mathematics Spring or Summers 1922, 1923, 1924, 1925, 1926, 1927
Harrison, Marie
Training Teacher 1929-1944
Geography 1944-
Hart, Lucy Taylor
Training Teacher 1947-1948

Hart, Mary Florence
Music 1944-
Hartsook, Evangeline
History 1946-
Hatcher, Lucy
English Summers 1925, 1926, 1930
Hauenstein, Sidney
Music Summers 1926, 1927
Hawkins, E. E.
English, Mathematics Summers 1925, 1927
Haworth, D. Riley
Languages 1911-1918, Education Summer 1924
Hays, Mahala
Training Teacher 1945-1947
English 1947-
Headrick, J. A.
Review Summer 1921
Henderson, Mary
Home Economics 1928, Springs 1929, 1932
Hendry, Jean Craigmiles
Training Teacher 1947
Hickey, Robert
Training Teacher
Hicks, Elizabeth
History Spring 1921
Hicks, Ernest
Education Summer 1927
Hinkle, Marion
Library Science 1927-1929
Holland, Ivy
Training Teacher 1947-1948
Holland, Wilhelmina
Expression Summer 1923
Hoover, J. H.
Health 1947
Hoover, Vera
Health 1936-1943 (Mrs. John Clack) 1946
Hope, Clarence
Director Training School 1930-1931
Education 1931-1934
Hope, Evelyn
Art Summers 1922, 1923, 1924

Hornsby, Ada Lou (Mrs. Earnest 1921)
Domestic Science 1912-
Hornsby, Cora
Home Economics 1917
House, Ralph W.
Psychology 1946-1947
Houston, R. B.
Education 1939-1948
High School Visitor of East Tennessee
Houtz, India (Deceased)
Home Economics Summer 1919
Howse, Helen
Physical Education 1933-1935
Hubbard, D. K.
Public School Music 1928-1929
Huddle, Anne
Physical Education 1923-1924
Huddle, Horace B.
Science 1923-1925, 1930-1947
Huddle, Louise
Art Summer 1925
Hudson, Maude
Physical Education Summer 1931
Huff, Annie Laurie
History 1918-1919
Humphreys, Frances
Business Education 1943-1944
Hunt, Edith
Home Economics Summers 1924, 1925
Hunt, Lena B.
Home Economics 1926
Hunter, Lillian Rhea
Voice 1916- (Associate Teacher)
Hunziker, John
History 1947-1948
Hurst, Homer
History 1945-1946
Hyder, Gretchen
English Summer 1932
Elementary Supervisor 1938-1948
Elementary Education 1948-
Isenberg, Frank W.
Chemistry 1946-

Jackson, C. T.
Training Teacher 1948-
Jaeck, Emma Gertrude
Modern Languages 1927-1929
Janney, Alice M. (Deceased)
English 1945-1946
Jennings, Joe
History Summer 1920
Johnson, Constance Pearl
Music 1937-1938
Johnson, Louis
Business Administration 1940-1941
Jones, Elizabeth Mary
Domestic Science 1912-1913
Jones, Mabel
Music Summers 1923, 1924
Jordan, Glenn C.
Industrial Arts 1948-
Justus, Charles C.
Review Courses Summers 1923, 1924
Kennedy, Edwin Wexler (Deceased)
History 1911-1918
Keezel, Gail
Physical Education Summer 1944
Krepps, Helen M. (Mrs. Smith 1931)
Physical Education 1924-1933
Lacy, Helen Maude
Modern Languages 1921-1925, Summers 1926, 1927, 1928
Langston, Lee W.
Industrial Arts, Training Teacher 1946-1948
Lappin, W. O.
Social Science Summers 1925, 1926, 1930
Leab, Grace
English 1946-
Leonard, Eva
Librarian 1948-
Linney, Margaret
Business Education 1946-1949
Logan, L. E.
Science Summer 1922
Loudy, Adlai
Music 1918-1919

Long, Dr. Carroll
Nurses' Education 1948-
Lowry, Jeanne C.
Business Education 1944-1946
Lowson, Rhoda Mary
Exchange Teacher, Training School from Forfar Scotland 1947-1948
Loyd, James W.
Business Education 1949-
Luck, James K.
Biological Science, Coach 1922-1925
Lusk, Mary Sue
Aeronautics 1945
Lyons, Mary Elizabeth
Library Science 1944-
McBee, Mary Louise
Physical Education 1947-
McClellan, Ruth
Expression 1921-1923, Summer 1925
McClister, Lena L.
Training Teacher Summer 1925
McConathy, Osborne
Special Music Summer 1937
McDowell, Marguerite
Health 1943-1945
McFee, A. Vernon (Deceased)
Music 1920-1927
McMillen, Eleanor
Psychology 1940-1941
McNeal, Archie L.
Library Science 1936-1948
McMurray, Jean G.
Physical Education 1932-1947
McSpadden, Katherine
Training Teacher 1917-1925
Macbriar, Bessie
Home Economics 1917-1919
Madden, Margaret
Training Teacher 1929-
Manning, A. N.
Training Teacher 1948-
Martin, Arda Nita
Physical Training 1916-1918

Martin, Isabelle
Training Teacher 1929-
Mathes, C. Hodge
Dean 1911-1920
English 1911-1920
Education, Modern Languages 1922-
Mathes, Frances Ione
Instrumental Music 1913-1948 (Associate Teacher)
Mathews, Maxine
History 1923-1947
Meyer, Adelphia
Science Summer 1932
Mitchell, Benton B.
Health 1937-1938
College Physician
Mitchell, John W.
Review Summer 1922
Mitchell, Mary E.
Primary Methods Summer 1919
Mooney, James I.
Industrial Arts, Physical Education 1939-
Veterans' Adviser
Moore, Alfred H.
Industrial Arts 1945-1948
Moore, Frances
Health 1931-1933 (Mrs. Mattil) 1934
Moore, Jessie
Health 1947-
Mulvaney, Helen
Modern Languages 1925-1927
Moore, Margaret
Modern Languages 1920, English Summer 1929
Muse, Grace
Geography Summer 1934, 1936
Myer, Martha Washington
Training Teacher 1919
Myers, Mary H.
Story Telling Summer 1918-1919
Nebergall, William H.
Physical Science 1939-1941

Neff, F. Barbara
Science and Geography 1928
Neilson, Sidney
Music Summer 1928
Nicodemus, Harman
Music Summer 1931
Norris, Herbert
Music 1931-1935
Norton, Lucille
Physical Education Summer 1935
Overbey, John W.
Business Administration 1942-1943
Acting Business Manager
Padgett, Minnie J. (Mrs. Scaberg 1932)
Library Science 1931-1933
Painter, Bess
Training Teacher 1916-1919
Painter, Lillie
Training Teacher 1911-1918
Parkinson, Nell
Education Summer 1925
Parson, Ruben L.
Geography 1946-
Pate, Ruth
Physical Education 1935-1939
Parvin, Julia
Training Teacher 1921-1926
Patton, E. E.
Review Subjects Summer 1919, 1920
Peirce, Frances
Expression and Physical Training 1912-1915
Penney, Sarah
Education Summer 1948
Pflueger, Luther
Modern Languages 1930-1932
Philip, Charlotte Alling
Expression 1925-1926
Pitts, Kate Caldona
History 1919-1922 (Mrs. Miller) 1946-
Porter, Viola E.
Training Teacher 1920-1922
Post, Orville Rollin
Latin Summer 1927

Preston, Cherrie Mae
Voice 1914
Preston, Robert Elliott
Science 1925-1928
Prince, William Lafayette
Commercial Subjects, Bursar, NYA Supervisor 1911-1945
Proffitt, S. Houston (Deceased)
Mathematics Summers 1914, 1915, 1916, 1917
Pryor, Harold S.
Geography 1947-
Quaintance, C. W.
Science 1939-1940
Query, Mary Virginia (Mrs. Paulling)
Training Teacher 1935-1944
Quick, Clarence John
Science 1930-1931
Rafferty, Helen Somerville
Training Teacher 1946
Rankin, Elma
Vocal Music 1911, Summer 1925, Training Teacher 1911-1914 Librarian 1912
Ray, Annie
Education 1930-1933
Reece, Charles Fleet
Mathematics 1919-1923
Reece, Laura
Domestic Arts 1923-1927
Richardson, Betty W.
Chemistry 1945
Richardson, William
Physics 1945
Richeimer, Veronica
Health 1935-1936
Riegel, Roberta
Modern Languages 1932-1933
Roberts, Lloyd T.
Physical Education, Coach 1947-
Roberts, Murat
Foreign Language 1916-1920
Robertson, Eleanor
Training Teacher 1944-
Exchange Teacher to Scotland 1947-1948

Robeson, Charles H.
Business Education 1920-1921
Bursar
Robinson, Elbert J.
Biology 1927
Robinson, John Siler
Agriculture, Coach 1925-1930
Robinson, Meggie
Education Summer 1925
Rogers, Christian Edly
Mathematics and Science 1911-1924, Summer 1926 Registrar 1920-1924
Rogers, Mrs. C. E.
Home Economics Summer 1920
Rogers, William Flinn
History 1925-
Roller, A. F. (Deceased)
Science 1927-1930
Rose, ——————————
—————————— 1936
Ross, Ella
Education and English 1936-
Dean of Women 1945-
Ross, Margaret Tennie
Training Teacher 1922-1925
Rowell, Robert W.
Science 1924-1926
Rugg, L. S.
Education Summers 1927-1931
Russell, Frances
Home Economics 1944-1946
Safley, Lavana Townsend
Home Economics 1940-1943
Sawyer, Emmett
Social Science 1948-
Schoen, Max
Vocal Music 1914-1920
Schuh, Irma Paula
Playground Methods 1918-1920
Schwuchow, Walter W.
Public School Music 1929-1931
Scott, Jean
Business Administration 1944-
Assistant Business Manager

Self, Virgil Claxton
Music 1946-
Shadoan, R. L.
Training Teacher 1948-
Sheedy, Nancy B. (Mrs. Tanner)
Psychology, English 1940-1942
Shell, Ernest
Geography 1943-1944 (CDT)
Shelton, G. R.
Science Summer 1918
Shepherd, Homer P.
Education Summer 1932
Sherrill, Samuel Wells (Deceased)
Observation and Practice 1911-1915
State Superintendent 1915-1917
Sherrod, A. E.
Reviews Summers 1922, 1923
Sherrod, Charles C.
History Summers 1918, 1920
President 1925-
Shull, ——————————
Librarian Summer 1933
Shewmaker, Letha D.
Training Teacher 1927-1935
Simmons, Leslie L.
NYA 1940-1941
Slagle, Dean
Hygiene Summer 1917
Slocumb, Eliza Evans
Public School Art 1911-
Smenner, Bess
Home Economics 1930-1931
Smith, Delle Dulaney
Science 1911-1923
Smith, Hal H.
Library Science 1947-
Smith, Q. M.
Education Summer 1920
Smith, Vella Mae
Training Teacher 1946-
Snoddy, Mary
Art Summers 1919, 1921

Snoddy, Mary Elizabeth
Drawing Summers 1924, 1925
Snook, Donald John
NYA 1941-1942
Sowder, William Jacob
Science and Agriculture 1911-1920
Stafford, Gertrude (Mrs. Boren)
Training teacher 1920-
Principal of Training School
Stevens, Willie Louise
Psychology 1942-1943
Physics 1943-1944 (CDT)
Stevenson, Richard
Biology 1947-
Steward, Zella
Science 1930
Stone, ——————————
—————————— 1930
Stout, Dorman G.
Rural Education Summers 1927, 1928
Social Science 1928-
Stovall, Evelyn
History Summers 1931, 1932
Stutler, Gladys
Music Spring 1930
Susong, Ethel Josephine
Domestic Science 1913
Sutton, Margaret E.
Art 1928-1930
Sutton, Orus Richard
Business Education 1945-
Tanner, James T.
Biology 1941-1947
Taylor, Herma Madge
Education Summer 1932
Taylor, Olive
Librarian 1914-1945 Retired
Teague, Inell
Business Education 1945-1947
Terry, Frances
Training Teacher 1934-1943

Thompson, Azalea
German 1913-1915
Thompson, Leonard Garner
Science 1931
Thompson, Samuel H.
Education Summer 1915
Tinling, Christine
Physiology Summer 1915 (Special Teacher)
Tinnell, Benjamin Clifford
Industrial Arts 1947-
Tipton, Sara Nelle
Librarian Training School 1946-1948
Tomson, Lorena M.
Music 1928-1929
Thomas, Ruth
Latin, Business 1927-1943
Trainer, ——————————
Science 1938-1939
Trivett, Alma
Training Teacher 1943-
Turner, R. G.
Biology Summer 1927
Vance, Robert R.
Education 1930-1933
High School Visitor
Von Bockern, Esther
Music Summer 1925
Walker, Gladys S.
Geography and Science Summers 1930, 1931
Walker, Willis H.
History 1928-1929
Wallace, Richard M.
Physical Science 1948-
Waller, John Milburn
Industrial Arts, Training Teacher 1944-1946
Wallis, L. Dewey
Training Teacher 1929-1944
Industrial Arts 1948-
Wannamaker, Elizabeth
Training Teacher 1931-1935
Weaver, Carolyn
Training Teacher 1926

Webb, Ruth (Mrs. D. E. Bullington)
Physical Education 1944-1945
Weddle, W. F.
Music Summers 1943, 1945, 1946
Weidner, Garland N.
Health 1938
College Physician
Welden, E. A.
Modern Languages 1928-1929
Wetherington, Julia
Geography Summer 1926
Wetterau, Alice Lynn
Training Teacher 1948
Wheeler, Lester R.
Psychology 1927-1946
Wheeler, Wanda
Art Summers 1931, 1932
Wilkie, Florence
Library Science 1928-1931
Williams, Iva
Training Teacher 1920-1921
Williams, Leota Fairfield
Physical Ed. Summer 1920, 1922-1923
Williams, Mary L.
Commerce 1941
Williamson, ——————————
—————————— 1936
Willis, Horace H.
Business Education 1947
Willis, ——————————
Music 1947
Wilson, C. A.
Mathematics 1917
Wilson, Walter Clement (Deceased)
Industrial Arts 1911-1942
Winchester, A. M.
Biology 1936-1937
Windes, William Reed
Biological Science 1920-1922
Winkle, ——————————
—————————— 1927
Withers, Sarah
Primary Education Summer 1913

Wolfe, Hildred
Physical Education 1941-1942
Woodruff, Winnie
Training Teacher 1921-1922
Wright, Margaret Haynes
Instrumental Music 1911-1913
Wright, W. A.
Latin Spring 1915
Yoakley, Ina
Geography 1912-1945
Dean of Women Retired

PART III

THE DIPLOMA GRADUATES

1912—1925

The idea underlying this publication has grown. Your editor had only short official relations with the Normal School. We had very little to do with graduating classes at that time. But as our plans were laid and word of what we were doing spread reports came back to us that persons other than those holding degrees were interested in the work.

To recognize these graduates of earlier years we are inserting this section which lists those persons who received the highest diploma given by the School. At first this was the two-year diploma. The period of the two-year diploma extends from the opening of the School to the year 1919.

After that date the highest diploma was that granted to those who completed the three-year course. The last class receiving the three-year diploma was that of 1925.

The original lists of these graduates were prepared by Prof. C. Hodge Mathes. In so far as possible these lists have been recently revised and brought up to date. We have not attempted to secure full data for these graduates simply because it was beyond our power to do so.

We have taken from these earlier classes all the names of the persons who later completed a higher course or who received the degre of the college It is just possible that the name of some earlier graduate may be omitted from this list. The records are not always as clear as we could have wished.

Notice is given that in many, possibly most, cases the address is that of original registration. Letters have been sent to all persons on these lists but it has been impossible to bring the records up to date. One result is that several of the graduates of earlier days now have non-existent post office addresses.

The fragmentary information included is an indication that some alert alumni secretary should in the future complete this story. We are happy to give a place to the hundreds of people who have helped make the Normal become a College and who have faithfully served the young people of our State and our Nation.

CLASS OF 1912

Badgett, Juanita—Maryville
*Blankenship, Ora Taylor
Gilmer, Katherine Carolyn—Johnson City
(Mrs. Clarence Corpening)
Harrison, Mabel Gertrude—Whitesburg

*Deceased

(Mrs. W. J. Drinnon)
Daughter, Mattie Ruth (ETSC 46)
Hatcher, Jennie Ellen—Gulfport, Miss.
B. A. Milligan College
Hatcher, Lucy Louise—Gulfport, Miss.
B. A. Milligan College
*Jones, Emory Nelson
B. A. Washington College
*Rucker, William Benjamin
Past County Supt. Polk Co.
Runyan, Anson Wexler—Rutledge
Sitton, Lucy Dabney—New Orleans, La.
(Mrs. E. P. Bushnell)
Smith, Beulah Lee—Concord
(Mrs. R. E. Prater)
Smith, Ida Margaret—Maryville
(Mrs. W. B. Lovingood)

CLASS OF 1913

Armentrout, Clara Briseis—Washington College
Carmichael, Willie Kate—Morristown
(Mrs. Riggs)
Converse, Mary Flavia—Morristown
Ferguson, Shelburne—Kingsport
Circuit Judge
*Hale, Lucile Dayton
*Houtz, Inda Edna
Johnson, Jessie J.—Rutledge
Jones, John Eva—Paris
Livingstone, David N.—Midway
Baptist Minister
Lundy, Thelma Kate—Johnson City
(Mrs. C. E. Lucas)
Miller, Rosa Brown—Jonesboro
*Million, Clara Myrtle
Simon, Loris Berenice—Bristol
Sitton, Florence—Johnson City
(Mrs. Dickson)
Strain, Mattie—Washington, D. C.
(Mrs. William F. Frye)

*Deceased

CLASS OF 1914

Armstrong, Sylvia Elizabeth—Tazewell
Arrants, Crate Elizabeth—Big Spring
Baldwin, James W.—New Tazewell
Past Co. Supt. Claiborne Co.
*Broyles, Fred Crawford
*Chase, Orren Dean
Duff, Sam Allen—Lea's Springs
*Fowler, Mary Lou
Gaut, Lilah Ruth—Sweetwater
Hays, Ethel May—Russellville
Leonard, Myrtle Belle—Jonesboro
(Mrs. R. Boone Clark)
Loy, Harvey Gibson—Maynardville
McAmis, James C.—Sweetwater
Marks, Beula Leota—Sweetwater
Mynatt, Madge Marie—Johnson City
(Mrs. John P. Lewis)
Needham, Estey Gertrude—Pomona
Nenney, Adelia Doak—Russellville
(Mrs. Baylor)
Paine, Myrtle Evelyn—Ducktown
Pardue, Alta Elizabeth—Sweetwater
(Mrs. C. E. Keirn)
Price, Lucy Ethel—Johnson City
Reeves, Addie Elizabeth—Johnson City
Robinson, Mary Graham—Newport
*Sherrod, Adam Edgar
Skaggs, Elizabeth Ellen—Knoxville
(Mrs. Bowman)
Author "Cabin in the Laurel"
Smith, William Jefferson—Daisy
Walker, Ethel White—Spring City
Past Co. Supt. Rhea Co.
Walker, Robert Lincoln—Straw Plains
White, John Byrl—Milligan College
Wood, Trula Janette—Knoxville
(Mrs. Beeler)

CLASS OF 1915

*Beals, Daisy Malcom

*Deceased

Brown, Hulda Hood—Philadelphia
Brown, James Samuel—Indian Springs
Broyles, Vance Leslie—Lonsdale
Cook, Charlotte Belle—Knoxville
Cox, Elizabeth Elberta—Johnson City
(Mrs. Oscar Oakes)
*Frazier, Benjamin William
Ph. D.
Goodson, Meta Turley—Morristown
Harper, Maude Marguerite—Louisville
Hickam, Ellis Kelley—Johnson City
Howard, Imogen Taylor—Greeneville
(Mrs. Burgner)
Howard, Nelle Lawrence—Maryville
(Mrs. Howard Lamon)
Owen, Katherine—Johnson City
Phipps, Frances Hale—Surgoinsville
Ridenour, John Calvin—Athens
Past City Supt.
*Varner, Albert Clark
Watkins, Carrie Mae—Hixson
(Mrs. Foster)
*White, Georgia Marion
*Wilson, Maurice Clement

CLASS OF 1916

Acuff, Judd—Fountain City
Baxter, Tompsie—Johnson City
Bell, Charles Edward—Elizabethton
*Boring, Daisy
Bowman, Hazel Grace—Johnson City
Burchfield, Nat. C. T.—Milligan College
*Burleson, Gladys Dew
B. A. U.T., M. A. Columbia
Campbell, Mildred Lucile—Erwin
Clark, Joseph Jacob—Johnson City
Cook, Ada Frances—Obion
Curtis, Laura Alice—Sweetwater
(Mrs. C. B. Swafford)
Davis, Lillie Sidney—Knoxville
Edwards, Mae Josephine—Honeycutt

*Deceased

Farris, Mary Newell—Somerville
Fields, Elsie Mae—Persia
Giffin, Nannie Agatha—Knoxville
Grigsby, Robert Ralph—Whitesburg
Grisham, Bessie Lee—Newburn
Hale, Banness Lee—Andersonville
Harris, Floy—Benoit, Miss.
(Mrs. William A. Scott)
*Hawley, Samuel Pearce
*Hunt, Georgianna
(Mrs. W. W. Shipley)
Hunt, Homer Enis—Jonesboro
Ivy, William Senter—Morristown
King, Eldridge Claude—Erwin
Daughters, Ann (ETSC 42) and Polina (ETSC 46)
McBath, Hazel—Knoxville
*McQueen, Mary Debord
Marable, Doxie Debro—Johnson City
Daughter, Nelle (ETSC 42)
Milligan, Fuller Kenneth—Morristown
Moore, Margaret—Hollins College, Va.
Mullins, Roy A.—Washington College
Pearcy, Blanche—Dayton
*Proffitt, Samuel Houston
Rutledge, Mary Elizabeth—La Follete
(Mrs. Leland J. Morton)
Rutledge, Sallie Grace
(Mrs. M. G. Thompson)
Schultz, Earl Kidwell—Rutledge
Seal, Ada Mary—Tazewell
Sizer, Delila Gertrude—Bristol
*Smith, Michael David
Steele, Lillian Iola—Rogersville
Tarver, Beulah Lee—Leas Springs
(Mrs. Beulah Orr)
Templin, Gladys Queen—Morristown
*Templin, John Franklin
Thompson, Samuel Hunter—Jonesboro
Walter, Bertha Lenore—Jonesboro
Watson, Austin Cornelius—Madisonville

*Deceased

White, Mary Park—Johnson City
(Mrs. Donald Snook)
Wilkinson, Mayetta—Hillsville, Va.
(Mrs. John W. Chappell)
*Williams, Samuel Roland

CLASS OF 1917

Bailey, Adelaide May—Delaware, Ohio
Barnes, Mrs. Bertie Ford—Johnson City
Barton, Lena—Johnson City
Blevins, Kittie—Caryville
(Mrs. Langan)
Boston, James Lloyd—Buckeye
Brading, Elinor—Johnson City
Bradshaw ,Bertha—Erwin
Bradshaw, Pansy—Erwin
Browder, Margaret Louise—Sweetwater
Brown, James Erasmus—Pikeville
Brown, Lida Zuleica—Tate
Burleson, Christine—Johnson City
B.A.U.T., Vassar and Oxford, England
M. A. Columbia University and Oxford
Campbell, Roy T.—Newport
Carmichael, Almeda—Morristown
Claman, Mollie Fannie— Rogersville
Davis, Annie Dorris—Tazewell
(Mrs. Allison)
Davis, Mrs. Mary Moore—Statesville, N. C.
Davis, Retta—Fountain City
Dinkle, Hazel Hortense—Johnson City
(Mrs. Colonel Moody)
Edgemon, William Stephenson—Englewood
Embrey, Lucy A.—Cookeville
Eskew, Fay—Knoxville
Ferguson, Nellie Mae—Sweetwater
Fudge, Gladys—Jonesboro
(Mrs. Jesse G. Garland)
Daughters, Mary Kathryn (ETSC 44)
Elinore Ann (ETSC 46)
Fulton, Mary Preston—Johnson City
(Mrs. Jennings)

*Deceased

Garland, Jesse G.—Jonesboro
Daughters, Mary Kathryn (ETSC 44)
Elinore Ann (ETSC 46)
Goins, Jesse Lee—Well Spring
Gross, Ben Harrison—Birchwood
Hale, Mary Anna—Morristown
Hill, Mary Mabel—Dandridge
(Mrs. William Turney)
Hunt, Hattie McNeil—Johnson City
Hunt, Lena Belle—Fall Branch
Hunter, Carrie Elizabeth—Elizabethton
Isenburg, Gertrude Westbrook—Morristown
Jaynes, George W.—Morristown
Co. Supt. Hamblen Co.
King, Laura Edna—Johnson City
Kyker, B. Frank—Washington, D. C.
B. A. Berea, B. S. U.T., M. A. Peabody
U. S. Dept. of Education
Larimer, Velma Olympia—Jonesboro
Lyon, Viola Mae—Knoxville
(Mrs. R. E. McNiel)
McClure, Marie Antionette—Jonesboro
(Mrs. Charles Slonaker)
McKenzie, Margaret Templeton—Dayton
McReynolds, Fidelia Constance—Maryville
Maddux, Charles Ray—Grandview
Malone, Robert D.—Niota
Martin, Orville Susong—Johson City
Member State Legislature
Neel, Nell—Hinton, W. Va.
(Mrs. S. J. Graham)
Owens, Harriette McCutchen—Aberdeen, N.C.
(Mrs. William Herman Purdy)
Penland, Eveline Cannon—Philadelphia
(Mrs. Christian)
Pickering, Adeline Winifred—Chattanooga
*Powell, Annie Laurie
Runyan, Onslow Gladstone—Luttrell

*Deceased

Sams, Alda—Erwin
Sells, Frances Kathryn—Johnson City
Sheddan, Lettie May—Maryville
Sliger, Ira Taylor—Athens
Smith, Flora Olivia—Morristown
Speer, Ernest DeWitt—Knoxville
Taylor, Melvia Louise—Johnson City
(Mrs. Doxie D. Marable)
Daughter, Nelle (ETSC 42)
Walton, Elizabeth Dougherty—Chattanooga
Ware, Nina Eloise—Athens
Williamson, Una Brown—Jonesboro
(Mrs. Webb)

CLASS OF 1918

Bradshaw, Geneva—Johnson City
(Mrs. Sam C. Smith, Jr.)
Clark, Mary Elizabeth—Jonesboro
Colby, Helen Woodman—North Chattanooga
Conner, Lola Hattie—Birchwood
Cox, Carrie Lee—Johnson City
Cross, Ovia—Oneida
Cross, Sterling—Oneida
Crouch, Julia Monta—Jonesboro
Crouch, Manta Eugenia—Jonesboro
Davis, Charles B. F.—Liberty Hill
Delozier, Ortelle—Newport
Emerson, James Castro—Greeneville
Gass, Luna Olivia—Decatur
(Mrs. S. Thurman Gass)
Gass, Samuel Thurman—Decatur
Graybeal, Lyman Beecher—Roan Mountain
Haire, Ruth Marie—Jonesboro
Hixson, William Anderson—Dunlap
Humphreys, John Samuel—Johnson City
Hunt, Luke Weldon—Johnson City
Medical Doctor
Irvin, Blanche Valentine—Daisy
Jeffers, William Jasper—Oneida
Johnson, Helen Louise—Johnson City
Kemmer, Nola Moon—Spring City
(Mrs. Robert W. Kemmer)
Kemmer, Robert Walter—Spring City

Kennedy, Lestie Morrison—Knoxville
Kilpatrick, Helen Arminda—Sweetwater
B.S.U.T.
Ledgerwood, Elva Acte—La Follette
(Mrs. Sharp)
B. S. U.T.
Leonard, Robert Hobart—Jonesboro
Lyons, Mrs. Jennie Powell—Crossnore, N. C.
Myers, Martha Washington—Greeneville
Proffitt, Nevada Williams—Sale Creek
(Mrs. S. H. Proffitt)
Ray, Alline Elizabeth—Concord
(Mrs. Joe Fox)
Riddell, Ethel Dean—Johnson City
(Mrs. Clyde Smith)
Robeson, Charles Hamilton—Atlanta, Ga.
Veteran's Administration
Simpson, Buhl—Johnson City
Steele, Ida Eugenia—Rogersville
Taylor, Katherine Ann—Morristown
Taylor, Lucy Ann—Morristown
Thomas, Anna Louise—Johnson City
Von Bockern, Ella Evadne—Columbus Station, Ohio
(Mrs. John H. Longbon)
Wagner, Lou Venie—Mountain City
Wallace, Homer Ernest—Morristown

CLASS OF 1919

Baker, Stella Chloe—Knoxville
Browder, Helene Westmoreland—Johnson City
Bunch, Nettie Mae—New Market
Burkhart, Lucy Lyon—Johnson City
(Mrs. Robert H. Burkhart)
*Ford, Mrs. Gertrude Sanders
Fulton, Willie Adelaide—Johnson City
Grigg, Sara Maude—Waynesboro
Hecht, Yetta—Bristol
Huddle, Anne Elizabeth—Johnson City
(Mrs. Holman)
B.A. Peabody College
M.A. Columbia University

*Deceased

Huff, John Hubert—Jonesboro
Humphreys, Dewey Floyd—Johnson City
Jeffers, Ruth Edna—Oneida
Jones, Margaret Anna—Del Rio
(Mrs. Leach)
King, Dewey Dawson—Knoxville
Kiser, Essie C.—Greeneville
Liebe, Mary Draxie—Johnson City
(Mrs. Paul Emmert)
Daughter, Ruth (ETSC 43)
Link, Evalena Emma—Johnson City
McCalla, Jemima—Johnson City
McDavid, Gertrude—Newbern
McMurray, Thomas Ray—Chilhowee
Mackie, Jessie Mae—Charleston
Meredith, Delpha—Caryville
Moon, Lillie Ruth—Spring City
(Mrs. George)
Pair, Estella—Lenoir City
Range, Cleveland J.—Elizabethton
Reece, Laura Ruth—Johnson City
(Mrs. H. B. Cupp)
Ripley, Madge Edith—Kingsport
(Mrs. Billingsley)
Rogers, Ada Hawley—Johnson City
(Mrs. C. E. Rogers)
*Rose, Joseph
Smith, Annie Thomas—Decatur
Smith, Cassie L.—Copperhill
Sylvester, Mary Lucille—Jonesboro
Thompson, Ethel—Kizer
White, Ora Taylor—Nashville
(Mrs. Frank Allison)
Whiteside, Lorna Bingham—Johnson City
(Mrs. Matthews)
Williams, Leota Fairfield—Albuquerque, N. Mex.
*Williams, William Isaac

CLASS OF 1920

Abel, Lucy—Chattanooga

*Deceased

B. A. U of Chattanooga, M. S. U.T.
Arnold, Lelia Deadrick—Limestone
Baxter, Ruby Lenore—Johnson City
Bennett, Naoma—Decatur
Boring, Mary Louise—Johnson City
Carroll, Sara Elizabeth—Morristown
Davis, Frances Elizabeth—Knoxville
Easterly, Leon Eugene—Greeneville
Fielden, Luther Frank—New Market
Gilbreath, Norma Lavinia—Chattanooga
(Mrs. Paul Viall)
Graybeal, Adolphus Hobart—Mountain City
Guinn, Anna Josephine—Decatur
Holdway, Cora Lee—Bybee
*Hyder, LeRoy
Johnson, Carrie Lee—Lenoir City
(Mrs. Campion)
LaRoche, Gladys Anne—Cookeville
Laxton, William—Norcross
Love, Jewell Minerva—Benton
Lowery, James Clyde—Knoxville
Graduate U. T.
McAfee, Mary Dell—Johnson City
McClellan, Blanche Crenshaw—Bristol
Maddux, Mary Elizabeth—Spring City
Nicely, Ethel—Knoxville
Pullen, Charmian Lucile—Morristown
Ramsey, Mary Elizabeth—Jonesboro
Ross, Margaret Tennie—Maryville
Shipe, Nina Appalona—Knoxville
Taylor, Josephine Gillespie—Johnson City
(Mrs. H. E. Hart)
Thomas, Martha Kate—Johnson City
(Mrs. Jackson)
Weeks, Naomi Isabel—Sweetwater
(Mrs. Malone)
Williams, Iva Beverly—Johnson City
Wood, Blanche Marion—Johnson City
(Mrs. Judson Setzer)

*Deceased

CLASS OF 1921

Condry, William Maxy—Idol
Green, Ollie Elmer—Murfreesboro
M.A. Peabody
*Hazelwood, Mary Dove
(Mrs. Lyman Beecher Graybeal)
*Hicks, Elizabeth Emert
(Mrs. Ferguson)
Humphreys, John Samuel—Knoxville
Graduate U. T.
Jeffers, M. Tennyson—Oneida
Lacy, Helen Maude
(Mrs. Shane)
Ph. D. Peabody
Land, Samuel Lewis—Tellico Plains
Ph. D.
Snoddy, Mary E.—Chattanooga
B. S., U. T.
Stanley, Calvin—Oneida
Graduate U. T.
Taylor, Spencer Hobart—Piney Flats

CLASS OF 1922

Arrants, Lillian Edith—Piney Flats
Baskette, Mary Edith—Bristol, Va.
(Mrs. Walker)
Bruce, Jo Lee—Morristown
Cannon, Mrs. Margery Lee—Livingston
Cannon, Ridley W.—Livingston
Depew, Sara Effie—Chuckey
Doggett, Elizabeth St. Clair—Kingsport
(Mrs. J. Fred Johnson)
Eutsler, Theodore Robert—Rockwood
Foresee, William Conn—McEwen
Gray, Rose Nell—Jonesboro
Hamby, Minnie Cecil—Asheville, N. C.
(Mrs. Edmund Jones Tyler)
Haun, Marion Wilson—Greeneville
Hunter, Nell Elizabeth—Johnson City
Masengill, Ella Lucile—Church Hill
Rodgers, Carrie Marie—Rockwood
Ward, William Edgar—Neva

*Deceased

CLASS OF 1923

Buck, Mary Rosalie—Johnson City
Burke, Zelma Lee—Sweetwater
Conner, Willie C.—Johnson City
Ellison, Myrtle Viola—Harrogate
(Mrs. Smith)
M. A. Peabody
Teaching at L.M.U.
Foresee, Nell Eugenia—McEwen
(Mrs. William C. Foresee)
Fudge, Ella Marian—Surgoinsville
M. A. Peabody
Gentry, Maude Guinn—Flag Pond
Hicks, Mamie Sue—Englewood
Kirklen, Nellis Evelyn—Hixson
Maddux, Mary Elizabeth—Spring City
Monger, Evelyn Lee—Lenoir City
Quillen, Kermit Rudolph—Bulls Gap
Rimmer, Fay Ellis—Phoenix, Arizona
B. S. Peabody, M. S. U.T.
Ruble, Mary Rowe—Newport
Sharp, Effie Fay—Cumberland Gap
Sherard, Sidna McDonald—Ooltewah
Stapleton, Robert Leighton—Johnson City
*Staten, Jo Lillian
Vines, Ruth Clark—Erwin
(Mrs. Bruce Wills)
Ward, James Denton—Neva

CLASS OF 1924

Agee, Mary—Nashville
(Mrs. Drew S. Gaylor)
Airheart, Martha—Sweetwater
Beene, George Toliver—Wartburg
Carr, Almon Rentfro—Charleston
Dahl, Julia Mabel—Johnson City
Good, Martha Elizabeth—Johnson City
Hunt, Edith Elizabeth—Tellico Plains
Hunt, Lena Belle—Blountville
(Mrs. T. A. Hamilton)

*Deceased

Kyle, Clyde Alexander—Cleveland
Lunn, Ruth—Lewisburg
McClister, Lena Leota—Morristown
Past Co. Supt. Hamblen Co.
Bachelor degree, Peabody
Masengill, Anna Jane—Piney Flats
Robertson, Mabel Clarice—Johnson City
Shell, Oscar K.—Roan Mountain
Spangler, Anna Luola—Speedwell
(Mrs. Pemberton)
Stanley, Elva Wademan—Oneida
(Mrs. Calvin Stanley)
Thomas, Anna Louise, Johnson City
Wagner, Lou Venie—Mountain City

CLASS OF 1925

Clevenger, Homer Bewley—Newport
Cox, Franklin Benjamin—Washington, Penna.
Fine, William S.—Johnson City
Greene, Florence Viola—Detroit, Mich.
(Mrs. E. N. Price)
Hart, Leslie Thomas—Nashville
Howell, Mary Mae—Mountain City
Irwin, Lois Ethel—Andersonville
Love, Evelyn Wyche—Norman, Okla.
(Mrs. Stovall)
Mackey, Jessie Gladys—Knoxville
(Mrs. Ronald Hail)
Maddux, Mabel Myrtle—Spring City
Rogers, Lou Etta—Speedwell
Winkler, Beatrice—Cleveland

PART IV

DEGREE GRADUATES

The major part of this book deals with the lives and activities of the 2,004 persons who have received the degree of bachelor of science. The College began granting this degree in May 1926 when a class of nine persons were graduated. Since then a total of forty-six classes have been graduated.

How The Data Were Secured

The idea of a WHO'S WHO is not new. For some time a number of persons had considered some such record of the activities of the graduates of the College. In March 1948 the first blanks were sent to one hundred alumni selected on the basis of relatively near location so that the answers could be secured as soon as possible and representing as many types of activities as our information provided for. Almost all of this 100 group answered. The forms were revised as a result of this study and the new forms were sent to another hundred all in or near Johnson City. We now had enough information to show us where we had made mistakes, omissions and other types of errors so about the middle of April, 1948 the revised forms were sent to all the other alumni whose addresses we thought we had. The response was good and by continued effort the result has been such that we go to publication with a record of some sort for almost all of our graduates. A very few have not answered, a few have not been located. At this point the editor wishes to acknowledge the support and help received from many alumni and faculty members who have worked with him to make this effort a success. This aid has been given freely and without it many persons would never have been heard from.

How To Read the Section

This part of the book is written in a modified Who's Who style. That means that it is full of statements but with few sentences and many abbreviations. The first item given is the name under which the individual graduated followed by the class in which he graduated, for example A48 means August, 1948. The address follows as given by the graduate.

A feature which few realize is that a high percentage of our alumni have attended other colleges before they graduated here. To show this fact and to give a full picture of their education these colleges are given. Then follows the date of entrance to our College. Something to be noted here is the length of time between entrance and graduation. For persons who entered very early in the history of the school this time element is not so significant as many persons entered, not as college students but as high school students. For all that, it is worthy of notice that many of our alumni had to work for

an education and piece it together over several years of alternate work and schooling. For the persons who secured all of their education in our College the average time is much over four years.

The student activities section is uneven and far from complete. To start with, only the principal activities were asked for so to get some uniformity membership in minor clubs has been omitted. Official positions are listed when given. Indefinite reports are omitted such as "Member of literary society." Heads of activities as school papers, annuals, societies and other student groups are recognized. Except for a few alumni overseas and far away we have not been able to comply with the request that we refer to the annuals. Try that for 2000 people. While this part of the record is far from complete it does give many pictures of student activities at various times in the history of the school.

The part referring to post graduate education, higher degrees, subjects of these and disserations should be clear. While many alumni have done graduate work, about 240 have their master's degrees, seven have Ph. D's. and four M. D's.

The section on publications has brought little reponse worthy of attention. We do not seem to be creative in a literary way.

Present occupation or position should need little explanation but past educational positions brought many complications. In numerous cases we were unable to list all of these because of space limitations. Other persons were too brief so that we had to work out a sort of median report.

The report on total years taught indicates that the overall average for our alumni is above eight years. That means that our graduates have taught some 16,000 years. Several have exceeded or are nearing the fifty year teaching mark, the high mark being fifty-four years. When it is realized that this record includes 303 people who graduated in 1947 and 1948 the amount of teaching service given by our alumni should be gratifying to thoses interested in the principal work of the College.

Retired meant legally retired from teaching and was misinterpreted by a few persons.

The record indicates that most alumni are members of churches and the number who report activity in church is large. Teaching in Sunday Schools (under various names), superintendents of Sunday Schools, leaders in youth and adult work, Vacation Bible School service, mission circles all show large numbers of our graduates taking part and leading the work.

No graduate has held any high political office. Many have, however, held minor elective offices and a much larger number have worked under civil service in government positions.

Some tendency existed to confuse political office with civic positions. The latter referred to offices or membership in service clubs such as Rotary and Women's Civis organizations and to work for the Red Cross, Anti-Tuber-

culosis drives and similar work.

The section on positions in business and industry needs little explanation. A considerable number of alumni are so engaged but relatively few own their own business.

We are still close to World War II and both it and World War I have left such a deep impress upon the country, its people and its schools that we felt that fairly detailed reports were desirable. To our surprise we located 26 persons, including one woman, who served in World War I. Nearly 350 took part in World War II. These reports are uneven, some went into so much detail that we had to edit sharply, others gave very little detail. The battle stars were asked for to show some relation to combat activities.

Professional organizations depend upon the profession. Most of the omissions here were by teachers. Membership in state organizations is indicated by the state initial as VEA for Virginia Educational Association. Membership in professional organizations below state rank are omitted to save space. Membership in other organizations refers to all sorts of clubs, lodges and anything else which shows the part the person takes in the life of the community.

The personal information relative to birth, marriages, children was asked for largely to inform the alumni of what had taken place to their friends. Some laughed when we asked for grandchildren. We had several reported as well as ten great-grandchildren.

What Does It Mean?

The outstanding fact of this study is that the graduates of our College have gone into their own home communities or similar communities in most cases and that there they have assumed positions of leadership or service. Enough evidence has been accumulated to show that it is these people and others like them who make the activities in school, church and community achieve the results they do. In other words, what people like these do is what makes America tick.

The 16,000 years of service these people have rendered in the schools has done much to establish our country on a firm basis. Such service is just as patriotic as manning a bazooka in war.

The fact that by this time more than 250 of the alumni have secured higher degrees shows a spirit of progress. That twice that many have done some graduate work is proof of the desire for personal improvement to prepare for wider service.

While each alumnus will be interested in his own story and those of his immediate friends it is the accumulated mass of achievement and activity which is really significant. It shows as rarely has been done the impact of a college upon local communities, upon the state and the nation. That W. A. Brickey taught for 54 years is important but that the alumni together

have given 16,000 years of service means that hundreds of thousands of boys and girls have been influenced. That Robert Keefauver served his church is important but that more than a thousand young men and women have worked in their churches and Sunday Schools and with young people in various organizations means that more tens of thousands of boys and girls are being trained in homely virtues which will influence our country for the better. That eight of our boys died in military service is tragic but that hundreds served on every continent and in battlefields far flung across the globe means that this country of ours is far more precious to those who served it. And they must in turn pass on to coming generations the ideals of our common country.

And fully as important are the homes they are building, the families they are establishing and rearing. With high ideals, with the belief in service they must necessarily build a better society based on better homes with a higher standard of family life.

It is not the individual among our alumni who has been great, much as we have tried to honor individual worth, it is the service of this one, the labors of that one, the imprint of many upon this town and that village, upon mountain school and farm families in the valley that makes the work of our College outstanding.

Abbott, Thelda Marie - M39. 311 W Locust, JC. Ent 9-25-35, grad 5-12-39. 1st gr teacher, JC, taught 9 yrs in Va. and Tenn. Christian. NEA, TEA. B 1-5-14, Roanoke, Va.

Abel, Mildred Eddeth - A32. Rt, Encinidas, Calif. Ent 6-7-28, Sapphonian, mgr. girls basketball, grad 8-26-32. Homemaker. Taught 7 yrs. Rhea Co. Methodist. Emp. Douglas Aircraft 42-43. With husband owns avocado farm. B 4-5-10, Dayton. M James D. Murray, Glendale, Calif, 6-10-39.

Adams, Mildred P. - J36. 108 E. Watauga, JC. Ent 9-18-22, grad 6-5-36. Grad work UT. Elem teacher JC, taught 20 yrs. Presbyterian, SS teacher. B 6-10-04, Bristol, Tenn.

Adcock, Vernon C., Jr. - J47. 721 Ruble Ave., Newport. Ent 2-22-44, band capt, athletics, grad 6-6-47. Band dir Cocke Co. H S, taught 1 yr. Methodist, choir dir. Mus Ed Natl Assn, TEA. B 8-29-25, Knox Co. M Virginia Jones, Kingsport, 12-18-46.

Alder, Joseph C. - J47. Kyles Ford. Att LMU. Ent 4-9-40, pres Student Body 45-6, grad 6-6-47. Prin Hancock Co H S, taught 9 yrs. Mil serv WW II 9-41 to 1-45, army, outside USA 3-42 to 9-44, Guadalcanal, Gilberts, Marshalls, Saipan, Eniwetok, Mariannas, 3 bat. stars, Purple Heart. Mason, V-com VFW, Amer. Legion. B 7-24-14, Kyles Ford. M Alice Greene, 3-19-45.

Alderman, Mary Ransom - M40 126 Blountville Rd., Bristol, Tenn. Att EKySTC, Univ. of Ky. Ent 1-2-30, grad 5-17-40 ,2nd honors. Elem teacher, Bristol, Tenn., taught 18 yrs. in Ky. and W Va. Presbyterian. B Verona, Ky, M. W. C. Alderman, Hillsville, Va 5-27-25.

Alexander, Frank J. - A26. Tusculum. Att Washington College. Ent 1-5-21, baseball, grad 8-24-26. M S from UT, thesis "A Study of Students in Tusculum College." Prin Doak H S, taught 28 yrs, H S prin, supt Greeneville city. Presbyterian, SS supt, deacon, elder. Mil Serv WW I 1917-18, army, overseas 1917-18 Vosges, Sgt. Mem Rationing Bd WW II. NEA, TEA. P pres Exchange Cl, ch com Boy Scouts. B 3-4-95, Greeneville. M Louise Ramsey, Tusculum, 8-11-31.

Alexander, Martha Jane - M45. Tiptonville. Ent 9-1-45, pres Pi Sigma, sec Stu Body, IRC, Who's Who, grad 5-18-45, 2nd honors. Teacher Commerce Ridgely H S, taught 3 yrs. Methodist,

pres class. NEA, TEA, sec Jr Womens Club, Am Leg Aux. B 10-1-23, Tiptonville.

Allatch, George A. - J35. 5755 Summit, Sylvania, Ohio. Att Valparaiso U. Ent 9-21-33, grad 6-7-35. Grad stu UT. Elem teacher, taught 6 yrs in Tenn and Ohio. Mgr Kroger Gro 41-2. Mil serv 20-22, army. Pres PTA. B 4-24-99.

Allen, Martha Wilder - A34. Deceased. Att Carson-Newman and Peabody Col. Ent 1-2-12, grad 8-30-34. Elem tchr Carter Co and N C, taught c35 yrs. Baptist, SS tchr, church clerk, Vac Bible Sch tchr. B 9-13-91, Carter Co, died in Winston-Salem, N C, 7-15-47.

Allison, William L. - M43. 615 Aledo Ave, Coral Gables, Fla. Ent 9-1-39, IRC, band, grad 5-14-43. Grad degree, M Ed, U of Miami. Church of God, Church Sch supt, choir dir. Inspector Retail Credit JC, Mgr Home Appliance Co. ROTC, cadet col. Mil serv WW II 4-43 to 2-46 AAF, S/sgt. Civitan, Scoutmaster, church radio singer, State v-p Youth Temperance Council. B 9-15-21, JC.

Alvis, Martin V. B., Jr. - A48. 607 E 5th, Big Stone Gap, Va. Att Hiwassee Col, LL B Cumberland U. Ent 9-2-48, grad 8-19-48, 1st honors. Student, Wayne U. Methodist. Mil serv WW II 4-7-43 to 4-8-46, army, outside USA 12-10-44 to 3-18-46 Wales, England, Scotland, France, Belgium, Luxemburg, Germany, Austria, Rhineland, Central Europe, bat stars 2. Amer Legion. B 7-3-20, Pennington Gap, Va.

Anderegg, Inez Marie - A31. Oakland Gardens, JC. Att TPI, David Lipscomb Col. Ent 5-1-30, grad 8-28-31. Housewife. Taught 8 yrs in Tenn. Church of Christ. Girl Scout leader. PTA. B 11-23-08, Colemont, Tenn. M J. Frank Lamons, JC, 6-27-36, dau Betsy Allen 40, Linda Lillian 43.

Anders, Virginia - A48. Rt 1, Box 540, Erwin. Ent 8-30-40, grad 8-19-48. Teacher elem sch Unicoi Co, taught 5 yrs. Baptist. B 11-2-20, Erwin.

Anderson, Catherine Lenore - M41. 609 W Locust, JC. Att Milligan Col. Ent 9-5-38, Tau Alpha Omega, Pi Sigma, grad 5-16-41. Homemaker. Taught 5 yrs elem sch in Tenn. Christian. TEA. Monday Club, Little Theater. B 8-24-19, JC. M W. W. McClain, Jr., JC, 10-19-46, dau Lisa Caroline 47.

Anderson, Donna Slaughter - M39. Rt 2, JC. Ent 9-19-12, grad 5-12-39. Elem teacher JC, taught 23 yrs. Methodist. NEA, TEA. B 7-26-96, Fordtown. M J. C. Anderson, Carter Co, 10-29-19, dau Helen Jane 20 (ETSC 41), 1 grandchild.

Anderson, Edith Marie - J37. 9335 Whitall Lane, Grosse Ile, Mich. Ent 9-20-33, Sigma Omega, grad 6-4-37. Housewife. Taught 3 yrs. Methodist. B 9-29-15, Huntsville, Ala. M Aubrey Walker Reece, Clearwater, Fla, 12-39, sons Dale Walker 42, Paul Anderson 44.

Anderson, Eleta Sue - J32. Main St, Jonesboro. Ent 9-27-27, Pi Sigma, pres sr class, varsity basketball 4 yrs, ath blanket, grad 6-3-32. Teacher math Jonesboro H S, taught 16 yrs. Presbyterian. NEA, TEA, sec PTA, Schubert Club. B 4-2-09, Unicoi Co. M Paul R. Gourley (ETSC 29), JC, 6-22-35. (She and husband coach opposing basketball teams.)

Anderson, Esther A. - M40. 403 E 3rd North, Morristown. Ent 9-25-36, v-p Sigma Omega, grad 5-17-40. Gen clerk Sou Ry. Taught 3 yrs elem sch Tenn. Methodist. Birmingham Pass Assn, Broth of Ry and SS Clerks. B 6-24-18, Chattanooga. M B. T. Hulsey, 4-23-49.

Anderson, Fuschia Stine - A41. 208 Summer St, Greeneville. Ent 4-29-29, grad 8-6-41. Teacher elem sch taught 19 yrs. Methodist, SS teacher. B 7-22-06, Greeneville. M N. M. Anderson (deceased), Greeneville 26, son Billy Frank 27.

Anderson, Hazel E. - J34. 107 N St Marks Ave, Chattanooga. Att U of Chattanooga. Ent 9-27-32, Sigma Omega, grad 6-8-34. Teacher music Hamilton Co, taught 11 yrs. Methodist. ACE, TEA. B Madison Co, Ala, 3-4-12. M Daniel Arlon Smith, San Francisco, Cal, 8-36, sons, Carl Anderson 37, Victor Arlon 43.

Anderson, Helen Jane - A41. Rt 2, JC. Ent 9-28-38, Pi Sigma, grad 8-6-41, 2nd honors. Homemaker, past NYA supr, taught 2 yrs. Methodist. Chem lab tech Amer Bemberg 43-7. Monday Club. B 7-15-20 Carter Co. M Tyson Jones (ETSC 47) Greeneville, 8-1-45, dau Janice Sue 48. Mother Donna S. (ETSC 39).

Anderson, Lillian - A47. 938 Dale St, Kingsport. Ent 8-29-44, Phi Alpha,

ACE, grad 8-22-47. Taught Church Hill H S, 1 yr. B 11-19-24, Hawkins Co. M George Yount, Kingsport, 6-13-48.

Anderson, Shepherd Monroe - M39. JC. Ent 9-25-35, grad 5-12-39. Auto dealer. Taught I A 2 yrs Canton N C HS. Morrell-Anderson Motors. Mil serv W W II, 6-28-41 to 1-1-46, army, outside USA 10-43 to 6-45, Europe, 5 bat stars, Capt. B 12-12-16, Unicoi Co.

Anderson, Virginia E. - A48. Rt 2, JC. Ent 8-28-45, grad 8-19-48. Teaching Unicoi Co. Methodist. TEA. B 9-29-26, JC.

Anderson, W. C. (Bill) - J37. Townsend. Ent 9-20-33, football, grad 6-4-37. Merchant. Taught 4½ years. Presbyterian. Ed advisor CCC 39-42. Owns general store. U. S. Dist Eng., Panama, Costa Rica. Mason. B 12, Maryville. M Mary B. Wren, Townsend, 46, adopted son William Townsend.

Andrews, Eloise - A37. 505 W Locust, JC. Ent 9-20-33, Sigma Omega, grad 8-25-37. Housewife, taught 3 yrs. Episcopalian. B 4-20-15, JC. M Thomas William Houk, JC, 1939, chil Anita Ruth 40, Thomas William, Jr. 44.

Anest, Clarence Frederick - A48. Ridgeview Apts, No 5 Harriman. Ent 8-31-42, grad 8-19-48. Teaching Jr H S. Baptist. Emp Alcoa 42. Mil serv W W II 12-12-42 to 12-10-45, army, outside USA 12-28-43 to 12-1-45, England, France, Belgium, Holland, Luxemburg, Normandy, North France, Ardennes, Rhineland, Central Europe, bat stars 5, Croix de Guerre (Belgium). Lions. B 9-17-23, Manbar, W Va. M Thelma R. Heatherly, LaFollette, 8-19-46.

Angel, Ruth - A45. 910 Woodside Dr, Knoxville 16. Ent 9-1-41, Pi Sigma, pres sr class, grad 8-8-45. Teaching Rule HS, taught 3 yrs. Christian. Sec Courier-Journal Louisville, Ky 46-7, clerk U of Louisville 47. B 1-31-23, Knoxville. M Edward C. McFaddin, JC, 9-10-47.

Anthony, Lillian - M40. 1520 Crescent Dr, Kingsport. Ent 9-20-33, grad 5-17-40. Housewife. Taught 5½ yrs elem and HS Tenn. Presbyterian. League Women Voters, Child Study Club. B 2-19-12, Maryville. M J. P. Gillespie, Kingsport, 1-8-42, dau Mary Lynn 42.

Archer, Bess Ballard - J30. 1109 Cross St, Kingsport. Ent 3-18-19, pres Sigma Omega, varsity basketball, grad 6-6-30. Grad stu UT and Columbia. Housewife. Taught 24 yrs H Ec and Sci. Supply cafeteria mgr ETSC. Methodist, SS teacher. War serv Civilian OCD Council, analyst Holston Ordinance. NEA, TEA, VFW Aux, p pres B&PWC. B 1-14-00 Spring City. M Carl P. Archer (ETSC 27) Dayton, 6-5-23, sons Carl Ballard 27, Eugene Gaut 32.

Archer, Carl P. - J27. 1109 Cross St, Kingsport. Ent 1-2-19, Pestalozzian, grad 6-8-27. Grad stu UT. Taught elem and HS sci 27 yrs. Salesman, Rexair supplies. Past analyst Bemberg, analyst Tenn Eastman. Methodist, steward. Mil serv WW I 10-1-18 to 12-14-18, civilian WW II chemist Holston Ordinance, aux police. TEA, Phi Delta Kappa, Amer Leg. B 12-31-99, Jonesboro. M Bess Ballard (ETSC 30) Dayton, 6-5-27, sons Carl Ballard 27, Eugene Gaut 32.

Archer, Cordelia Pearl - A27. 715 E Hillcrest Dr, JC. Att U of Calif. Ent 9-14-15, grad 8-26-27. Grad stu Duke U. Teacher math Jr H S, JC, taught 29 yrs. Methodist, supt intermed dept, sec enroll and attend. War serv civilian lab tech, Holston Ordinance. NEA, TEA, treas Monday Club aux, treas Delta Kappa. B Jonesboro.

Archer, Mary Lucille - J47. 109 E Unaka Ave, JC Ent 7-5-23, Sapphronian, IRC grad 6-6-47. Teaching Church Hill HS, taught 14 yrs elem and HS. Baptist, SS teacher. NARC Elizabethton 32-39 clerical and operative. B 4-9-05, Jonesboro. M Joe Nave, Butler 29, D 42, son Billy Joe 29.

Archer, Ralph O. - M32. 1930 E Fort Lowell Rd, Tuscon Arizona. Ent 4-18-24, grad 6-3-32. Grad stu Duke U and Vanderbilt U. Sanitarian. Taught 8 yrs Tenn. Methodist. US public health serv during war. Tenn State Health Service. Amer Pub Heal Assn, Tenn Pub Heal Assn. Rotary. M Galena Parker (ETSC 35), Erwin, 8-27, dau Phyllis Kay 44.

Armentrout, Blanche Keys - A41. Fall Branch. Att Tenn Wesleyan. Ent 6-11-29, grad 8-6-41. Elem teacher Washington Co, taught 18 yrs. Methodist, SS teacher. NEA, TEA, leader 4-H club. B 11-10-07 Washington Co. M William B. Armentrout, Limestone, 6-24-39.

Armstrong, Katherine Louise - M45.

Sweetwater. Ent 8-31-42, Sigma Omega, FTA, IRC, grad 5-18-45. Teacher elem sch, taught 2 yrs. B 3-3-24, Big Springs. M Don Martindale, Philadelphia, Pa, 11-17-45. D.

Armstrong, Margaret Ellen - M39. 322 Pine Ridge Rd, Chattanooga. Att Maryville Col, UT. Ent 9-25-36, pres YWCA, grad 5-12-39. Clerk Provident Life and Accident Ins Co. Taught 4 yrs Knox Co elem and HS. Emp Ordinance Plant Milan 43-44. AAUW. B 3-14-16, Knox Co.

Armstrong, Margaret Fudge - M45. Surgoinsville. Att Montreat Col. Ent 9-1-39, grad 5-18-45. Housewife. Taught 5 yrs. Christian. M William P. Armstrong (ETSC 48) 4-29-41.

Armstrong, Mary Ellen - A31. Rt 5, Maryville. Att Maryville Col. Ent 5-25-29, Sapphonian, grad 8-28-31. Grad stu UT. Teacher English Everett HS, taught 20 yrs. Baptist, dir trng union. NEA, TEA. B Blount Co.

Armstrong, Una Lois - J30. Rt 5, Maryville. Ent 6-4-25, ed sch paper, pres YWCA, grad 6-6-30. Grad stu UT. Teacher math Everett HS, past sec to Co Supt Blount Co, taught 11 yrs. Baptist, dir Chilhowee Trng Union since 38. B Blount Co.

Armstrong, William Polk - A48. Surgoinsville Rt 1. Att U of S C. Ent 5-27-46, IRC, Phi Beta Chi, grad 8-19-48. Teaching Ind Arts HS Kingsport. Christian. Mil serv WW II 6-1-40 to 10-3-45, reserve now, navy, Iceland, Galapagos Is, Chile, Brazil, N Africa, S France, Philippines, Okinawa, New Guinea. Mason, sec Kingsport Amateur Radio Cl. B 5-19-20, Grays Hill, SC. M Margaret Fudge (ETSC 45), Surgoinsville, 4-29-41.

Arnett, Georgia Marie - M42. 217 Academy St, Elizabethton. Att Milligan Col. Ent 9-30-35, grad 5-15-42. Sec to pres Gulf Natl Bank. Taught elem sch Carter Co. Methodist. War serv, civilian instr AAF Gulfport Fd and Keesler Fd, Miss 43 to 47. B& PWC, Beta Sigma Phi, sec Miss Phi Chapter BSP B Elizabethton.

Arnold, Blanche Virginia Conley - A44. 1313 E Woodlawn Ave, Norfolk 2, Va. Ent 7-27-32, grad 8-3-44. 8th gr, Norfolk Co, Va, past 10 yrs Unicoi Co, taught 12 yrs. Baptist. NEA, VEA. B 12-3-14, Bakersville, N C. M Thomas C. Arnold, Norfolk, Va, 10-30-42.

Arnott, Pauline - M43. Persia. Ext UT. Ent 1-2-34. YWCA, grad 5-14-43. Head soc stu Rogersville HS, taught c5 yrs. Baptist, SS teacher. TEA, NEA. B Hawkins Co.

Arnotte, Carrie Virginia - A43. 211 Beacon Hall, Oak Ridge. Att UT. Ent 6-10-30, grad 8-5-43. Grad stu Columbia U. Teaching elem sch Oak Ridge.

Arrants, Frances Virginia - M39. Jackson, Tenn. Ent 6-2-24, grad 5-12-39, 2nd honors. MA Peabody. Articles in Tenn Teacher. Supr Jackson, past elem teacher, supr Bledsoe and Greene Cos, taught 16 yrs. Cumberland Presbyterian. NEA, TEA, AAUW, Delta Kappa Gamma. B 4-23-06, Jonesboro. M.W. Clifford Barker, Dunlap, 7-8-46.

Arrowood, Edna - A46. Roan Mountain. Att Lees-McRae Col. Ent 9-25-34, grad 8-15-46. Teaching, taught 13 yrs. Presbyterian. M Julian.

Artz, Bennie - J27. 1111 N Roan, JC. Ent 9-19-21, grad 6-8-27. Presbyterian. Treas Alumni Assn. B 1905, JC. M Robert Rader, JC, 30, dau Bennie Artz 35.

Arwood, Ardin Arthur - A40. Deceased Att Ohio S U, Findlay Col. Ent 3-23-31, grad 8-7-40, 2nd honors. Adm asst Gen Supt N Amer Rayon Corp. Taught 8 yrs. Christian. B 8-31-11, Carter Co. M Nina B. Eads, Elizabethton, 8-28-37, dau Margaret Ann 45. Drowned in Watauga Lake 4-24-49.

Arwood, Frank - J38. 113 S 17 St, Wilmington, N C. Ent 9-25-34, grad 6-3-38. Grad stu Columbia U. Coach Jr HS Wilmington, N C, past Unicoi Co, taught 5 yrs. Baptist. Mil serv W W II 4-21-42 to 4-26-47, army, outside USA 9-45 to 3-47, Philippines, Okinawa, Capt. NEA, NCEA, Jr C of C Wilmington. B 7-10-17, Braemar. M Helen Motte, Wilmington, N C, 9-1-44, dau Sharyn Elaine 48.

Asbury, Johnnye Christine - A47. Rt 2, Powell Station. Ent 9-1-44, YWCA, grad 8-22-47. Elem teacher Knox Co, taught 5 yrs. Baptist, SS teacher. B 9-14-23, Dryden, Va.

Asbury, Mary Lee - A48. Rt 2, Powell Station. Ent 8-27-43, ACE, grad 8-19-48. Teaching elem sch Knox Co, taught 3 yrs. Baptist, SS teacher. NEA, TEA. B 25, Dryden, Va.

Aslinger, Annabel - J27. Sale Creek. Ent 6-11-18, v-p Sapphonian, pres Dramatic Club, publications, grad 6-8-27, 2nd honors. MA Peabody, thesis "Customs and Characteristics of the Indians in Cooper's Leatherstocking Tales." Teacher English HS, taught 23 yrs, faculty Bowling Green Ky TC, Richmond Ky TC, Madison College, Va. AAUW, Kappa Delta Pi. B Sale Creek.

Aslinger, Elmer N. - A30. 110 Herron Dr, Knoxville. Ent 12-29-26, ed sch paper, pres class, mgr book store and PO, mgr and capt tennis, grad 8-28-30, 2nd honors. MS from UT, LLB, thesis "Characteristics of 1055 Elective Shop Boys, City of Knoxville." Teacher IA Knokville, taught 16 yrs. Tax assesor Knox Co 45-46. Grocery 33-41, pres Farmers and Truckers Mkt Co 40-48. Mil serv WW II 42 to 45, army outside USA 44-45, England, France. Iota Lambda Sigma, Phi Delta Kappa. Mason. B 07, Sale Creek. M Ival Dare Woodring, Knoxville 36.

Atchley, Angus V. - A39. Erwin. Att Mars Hill Col. Ent 1-3-38, grad 8-4-39. Mech Draftsman Mead Corp Kingsport. Taught 3 yrs elem sch Unicoi Co. Mil serv WW II 10-2-41 to 1-28-46, army air, outside USA 4-15-43 to 8-20-44 and 1-3-45 to 7-24-45, Tunisia, Sicily, Naples-Foggia, Rome-Arno, Balkans, N France, Po Valley, Rhineland, N Appenines, Normandy, S France, bat stars 12, 1st Lt. B 7-10-16, Knoxville. M Helen J. Padgett, Erwin, 2-1-42, dau Linda Sherron 45.

Atchley, Ann Elizabeth - J27. Carthage. Att LMU and Maryville Col. Ent 9-15-24, grad 6-8-27. Grad stu UT. Housewife. Past H Ec teacher Tenn and Fla, Home Dem Agt, Rutherford Co, taught 8 yrs. "Best Citizen" cup Rutherford Co 36. B 3-10-07, Sevier Co. M Nathan Lowe, 7-38, chil Betty Ann 41, Judy Jackson 44, Nathan Theodore 46.

Austin, Cleo Miles - M40. Rt 1, Morristown. Ent 9-25-36, sec YWCA, grad 5-17-40. Elem teacher, taught 8 yrs. Methodist. B 11-9-18, Morristown. M James Z. Bell, Morristown, 6-21-47.

Ayers, Martha Margaret - M44. Midway. Ent 8-30-40, pres Sigma Omega, sec Stu Body, Who's Who, IRC, grad 5-12-44. Elem teacher Greene Co, taught 4 yrs. Methodist.

Ayers, Willie Lucille - A27. 76 Vermont Ave, Asheville, N C. Ent 3-15-21, Pi Sigma, dramatic, grad 8-26-27. Homemaker. Taught 2½ yrs HS. Methodist, SS teacher. Treas W Asheville Com Club, past sec Women's Soc for Christian Serv. B 12-20-03, LaFollette. M Carl K. Hamilton, 6-28-29, dau Carolyn Lucille 31.

Ayres, Lilah Kate - M39. 705 N Roan, JC. Att Tusculum Col. Ent 3-25, grad 5-12-39. Grad stu Cincinnati Cons of Music. Teacher music JC, taught 13 yrs. Methodist. B 9-6-05, Warrensburg.

Ayres, Virginia De - M40. Deceased. Att Milligan Col. Ent 9-29-31, grad 5-17-40. Taught elem sch Greene Co, music JC, taught 12 yrs. Methodist. B 11, Greene Co, died in JC 4-9-43.

Babcock, John Tracy - A38. 141 Hillside Rd, Oak Ridge, Att Toronto U Canada. Ent 12-21-34, mgr Intramural, bus mgr annual, pres s s club, grad 8-4-38, 2nd honors. M S from UT, thesis "The Oak Ridge Recreational Program," cand PhD Columbia U. Teaching Anderson Co, taught 7 yrs. Catholic. Mil serv WW II 4-41 to 2-46, army, outside USA 7-44 to 10-45, Ireland, England, France, Holland, Belgium, Luxemburg, Germany, Normandy, N France, Rhineland, bat stars 4, capt. NEA, TEA. Amer Legion. Iota Lambda Sigma. B 5-20-10, Oswego, N. Y. M Frances E. Moore, Jefferson City, 11-21-40, chil James Merton 42, Lois Catherine 43.

Bacon, Abijah S. - J36. 3200 Ridgeview St, Kingsport. Ent 9-27-32, mgr football, grad 6-5-36. M A Peabody 41. Office mgr Moore and Walker, ins and real estate. Taught 6 yrs. Lions. Pi Gamma Mu. B 5-16-15, Fordtown. M Lena Kate Sams, Bristol, 8-17-41, dau Ramona 45.

Bacon, Emma Sue - M46. Rt 6 Jonesboro. Ent 6-6-22, ACE, grad 5-17-46. Teaching Jr Hs, JC, taught 18 yrs elem and HS Tenn. Methodist. Summers advr teenagers Camp Brechenridge, Ky. B 06, Washington Co.

Bacon, Verna Lee - A34. Rt 7, Kingsport. Ent 6-7-28, T award, grad 8-30-34. Teaching 8th gr, taught 12 yrs elem sch. Baptist. B 4-4-09, Sullivan Co. M Lewis Chase (ETSC 34), Sullivan Co, 12-24-37, son Rogers Lewis 42.

Bagby, Elizabeth Lindsay - M45.

Music Hall, Cismont, Va. Ent 9-1-39, Pi Sigma, grad 5-18-45. Credit mgr Montgomery Ward, Charlottesville, Va. B 3-7-22, JC. M Don Chester, Cismont, Va, 11-2-47.

Bagby, James Willis, Jr. - A34. 192 E 75 St, New York City. Ent 9-24-29, grad 8-20-34. M A Duke U, thesis "Function of Naturalistic Indoctrination in Democratic Education," PhD Columbia U 48, diss "Vocational Counseling and Psychotherapy as measured by Research Technique." Research and consulting psychologist. Taught 8 yrs. Presbyterian. Was chief rehab unit US Vet Adm, Dir ed and trng Glenn Martin C 41-3. Mil serv WW II 7-15-43 to 10-21-46, navy, Europe, N Africa, Pacific, Lt .Am Psy Assn, Natl Voc Guid Assn, Natl Acad Pol and Soc Sci, Kappa Delta Pi, Pi Gamma Mu. B 2-12-12, Waynesville, N C. M Betty Adair, Sioux City, Ia. D.

Bagby, Lucile - J36. 1256 Catawba St, Kingsport. Ent 9-27-32, grad 6-5-36. Housewife. Taught 4 yrs N C and Tenn elem sch. Baptist. B 3-25-14, Newbern, Ga. M Drannon Z. Elliott, Kingsport, 6-1-40, dau Judith Ann 43, Barbara Lynn 47.

Bailey, Coy Ford - J47. Burnsville, N C. Att Mars Hill Col. Ent 2-27-39, pres sr class, grad 6-6-47. Cloth room overseer silk mill. Taught 1 yr N C. Baptist, SS teacher. Mil serv WW II 7-14-42 to 9-5-45, army air, outside USA 9-30-43 to 45, Pacific, DFC, air medal, bat stars 6. B 10-20-18, Toledo, N C. M Mildred Lewis, Erwin, 3-28-43, dau Janie Lynn 46.

Bailey, Dean Chase - J34. LMU, Harrogate. Ent 9-30-30, pres Stu Body, capt football, capt baseball, basketball, grad 6-8-34. Grad stu Peabody, M A Columbia U. Athletic director LMU. Taught 8 yrs prin and coach HS. Methodist. Voc Adv VA 46. Mil serv WW II 3-42 to 12-45, navy, SW Pacific, Lt Com. B 5-5-10, Chuckey. M Martha Lynn Cross, Kenton, 12-24-47.

Bailey, John Yates - A38. Bald Creek, N C. Att Berea College. Ent 4-1-33, grad 8-24-38. Merchant. Taught 9 yrs elem and HS N C. Methodist, SS teacher, supt YP dept, supt SS. Rotary, director. Farm Bureau Fed, Dir. B 9-14-06, Yancey Co, N C. M Virginia Proffitt, Bald Creek, N C, 6-5-36, dau Mary Catherine 36, Carolyn Virginia 46.

Baines, Grace - A42. 406 Fairmont Ave, Kingsport. Ent 5-31-26, grad 8-5-42. Teaching, taught 22 yrs elem sch. Recreation leader summer. Baptist, class sec. B 8-18-07, Fall Branch. M O. H. Good, Jonesboro, 10-28-45.

Baird, Ancil Roscoe - A28. 355 White Oak Lane, Knoxville 17. Ent 3-22-21, pres Stu Body, pres tennis, assoc ed annual, baseball, grad 8-23-28. Grad stu UT and U of N C. Draftsman Oak Ridge Natl Lab. Taught 19 yrs elem prin and HS Tenn and N C. Draftsman Newport News, Va 36-7, shipyard and Chandler & Co. Baptist. War Trng Pro 42-3. Iota Lambda Sigma. B 3-29-01, Campbell Co. M Beatrice Kelley, Greeneville, 29, chil Kelley 32, Ann 34, Ancil Jr 42.

Baird, Calberta Ethel - J35. Bowden Nurseries, Lenoir City. Att LMU, UT. Ent 3-22-34, grad 6-7-35. Housewife and sub teacher. Was art supr, taught 6 yrs. Baptist, SS teacher, jr supt and counselor. Lenoir Study Club. B 6-28-11, Jellico. M Andrew J. Bowden, Lenoir City, 6-28-36, chil Jackson Ray 38, Alicia Lillian 41, Bryan Lee Baird 45.

Baird, Florence Alice - A44. Southern Baptist Theo Sem, Louisville, Ky. Ent 9-1-41, pres jr class, IRC, Who's Who, grad 8-3-44. M Rel Ed, W M U Tr Sch, Louisville, Ky. Minister's wife. Taught 1 yr. Baptist, SS teacher and pianist. B 11-8-23, Jellico. M Chester R. Young, Columbia, Ky, 8-7-47. (Both preparing for foreign missions.)

Baker, James H. - A38. Georgetown St, Cleveland. Att Carson-Newman Col. Ent 6-3-24, grad 8-24-38. Grad stu UT. Dir p ed Bradley Co HS, taught 25 yrs. B 5-13-03, Birchwood. M Ruth Lillian Bryan, Charleston, 10-25-33, chil Levon Richard 39, Barbara Ruth 41.

Bales, Betty Jo - A48. 116 E Watauga Ave, JC. Att Mary Baldwin Col. Ent 9-18-46, IRC, Pi Sigma, grad 8-19-48. Teaching music, JC. Presbyterian, dir jr choir. Girl Scout leader. Jr Monday Club. B 5-2-27, Morristown.

Bales, Dorothy Jean - J48. 405½ W

Maple, JC. Ent 9-21-44, Sigma Omega, v-p YWCA, v-p Cent Rel Council, grad 6-4-48. Teaching music, JC. Presbyterian. NEA, TEA. Jr Monday Club. B 9-10-26 Jefferson Cy.

Bales, Virginia - M46. 117 Rose Ave, Fountain City. Ent 8-31-42, music and pub org, grad 5-17-46. Housewife. Taught 1 yr. Ppresbyterian. B 7-3-24, Jefferson City. M W. P. Taylor, New Market, 5-30-46, dau Rebecca Jayne 48.

Ball, Virginia Mae - J37. Ent 5-31-26, grad 6-4-37. No report.

Ballard, Bernadine - J29. 2222 Laurel Ave, Knoxville. Ent 9-15-25, sec Stu Body grad 6-6-29. Grad stu UT. Librarian Jr HS taught 14 yrs elem sch. Methodist. B 09, Etowah. M Kenneth N. Johnson, mgr Tenn Emp Off, Knoxville, 6-12-36.

Ballard, Catherine Lee - A39. Ruthers Rd, Rt 11, Richmond, Va. Att Hiwassee and Carson-Newman Col. Ent 12-29-36, grad stu U of Colo. Housewife. Taught 7 yrs. Baptist, SS teacher. Sec Woman's Club. B 5-18-14, Madisonville. M Donald W. Hunt, 12-28-40 son Charles Ballard 43.

Ballard, Margaret Sue - A35. 361 6th St NW, Atlanta, Ga. Att Hiwassee Col. Ent 3-22-34, grad 8-17-35. Grad stu U of Colo. Housewife. Taught 6 yrs elem sch Tenn. Baptist 35-43, Methodist 43-. B12-1-12, Sweetwater. M George R. Dyer, Atlanta, chil Sue 42, George Edwin 46.

Banks, Byron James - A37. 2610 S Wayne St, Arlington, Va. Ent 9-27-32 grad 8-25-37. Navy courses Princeton and Harvard. Staff member govt ins pro. Taught 6 yrs Elizabethton HS. Baptist. Mil Serv WW II 6-42 to 8-31-46 navy, 28 mo at sea, Sicily, Italy, Palau, Philippines, Okinawa, bat stars 6, navy unit commendation, Lt. N.RVA-RONS, Navy Officers Club. B 9-3-14, Hampton. M Mary Stuart Chamberlain, Washington, D C, 12-29-45 chil Sarah Stirling 46, Patrick Francis 48.

Banks, Kirk P. - A29. Elizabethton. Att Milligan and Carson-Newman Col. Ent 6-10-14, grad 8-28-29. Carter Co atty, . Supt Carter Co schs 23-8-prin elem and HS, 30 yrs in sch work. Mil serv WW I 1-17 to 8-17, army, Sgt. State Bar Assn, Mason. Civitan. B 4-7-90, Unicoi Co. M Madge Crow, Carter Co, 6-27-11, chil Marie 12, Byron (ETSC 37) 14, Vaughn 16, Nelle 19, Robert F. 20, Billie 30, grandchildren 4.

Banks, Margaret Edna - J48. 500 E Watauga, JC. Ent 8-29-44, IRC, Phi Alpha, grad 6-4-48. Teaching el sch. Baptist. NEA, TEA. B 4-7-26 ,Erwin. M David Loudy, JC, 12-28-48.

Banner, Ernest J. - A48. Burnsville, N C. Att Brevard Col. Ent 9-14-46, golf, grad 8-19-48. Teaching N C. Methodist. Mil serv WW II 7-21-43 to 2-14-46, navy, outside USA 6-44 to 1-46, Pacific, bat stars 6. Amer Leg. B 7-30-22, Celo, N C. M Louise McIntosh, Burnsville 3-19-46.

Banner, Herrmann Haynes - J37. 605 West D St, Elizabethton, Ent 9-20-33, grad 6-4-37. Bank teller. Taught Princeton W Va HS 3 yrs. Lutheran. SS teacher and supt. Mil serv WW II 4-18-41 to 2-1-46, army, outside USA 8-44 to 5-45, England, France, Belgium, Germany, German campaign, Purple Heart. B 3-2-16, Elizabethton. M Anna Zelko, Johnstown, Pa, 3-13-43, son Herrmann Edwin 43.

Banner, Pauleene Virginia - M42. 724 S Wheatland Ave, Columbus 4, Ohio. Ent 9-2-38, IRC, Stu Council, ed Collegian, Who's Who, grad 5-15-42, 1st honors, 1st in class. Housewife. Taught 1 yr. Christian, supt prim dept, rep. to young ad com. Washington Fed of Ch War Service, civilian, language br USA Signal Corps. Beta Sigma Phi. B 4-1-21, Carter Co. M Donavon Russell Campbell, Washington, D C, 3-19-44, chil Pamela Dianne 46, Donavon Russell Jr. 48.

Barker, Kathleen - A30. Ent 9-17-23, grad 8-28-30. No report.

Barkley, Anna Mae - M46. Telford. Ent 9-18-23, grad 5-17-46. Teacher elem sch, taught 12 yrs. Christian. B Washington Co.

Barkley, Elizabeth Lewis - J38. 960 Eden Ave SE, Atlanta, Ga. Ent 9-25-34, Who's Who, grad 6-3-38, 1st in class. B S in L S Peabody. Librarian Avondale HS, taught 7½ yrs HS

Tenn. Christian. Sales repr 46-8. AAUW, UDC, Who's Who in Education. B 11-15-16, Jonesboro. M Harrell Aygarn, Norfolk, Va. 12-12-42, dau Patricia Lee 48.

Barkley, Katherine Pearl - M42. Telford. Ent 12-30-19, grad 5-12-42. Elem teacher Kingsport, taught 28 yrs. NEA, TEA. B Washington Co.

Barkley, William Todd - A47. 822 Highland Ave, Loudon. Att Arizona STC, Tempe. Ent 9-27-39, grad 8-22-47. Teaching sci, taught 1 yr. Christian. Mil serv WW II 5-1-42 to 2-1-46, army weather serv Alaska. US Dept Justice before service. B 9-12-20, JC. M Kathleen Nail, Washington, D C, 10-15-42, son William Todd, Jr. 45.

Barlow, Sanna Morrison - M41. 604 E Unaka Ave, JC. Grad Columbia Bible Col. Ent 9-1-39, grad 5-6-41. Emp Missionary Gospel Recordings Inc. Taught 6 yrs. Presbyterian. B 10-17-17, JC.

Barnes, Charlotte Grace - M44. 1311 SW Ave, JC. Ent 8-30-40, IRC, pres bus ad club, grad 5-12-44. Off mgr Auto Sales JC. Was steno Dept of Ed Voc Rehab. Baptist. B 6-7-22, JC. M. George Stuart Roe (ETSC 43, JC, 2-14-46.

Barnes, Eugenia Mae - A42. Rt 3, Blountville. Ent 6-9-30, grad 8-5-42. Teacher Holston Inst, taught 15 yrs. Sullivan Co. Methodist, WSCS, SS teacher, pres young adults. NEA, TEA, ACE. Home Dem Club, Holston Com Club. B 4-7-12, Sullivan Co.

Barnes, Ferrell Edley - J48. 139 Lavell Ct, Orangeburg, S C. Ent 12-10-45, grad 6-4-48. Teaching Ind Arts HS. Baptist. Mil serv WW II 9-11-42 to 11-26-45, army air. B 1-7-21, Kingsport. M Margaret L. Turpin, Kingsport, 8-26-40, chil Donna Leigh 43, Ferrell Edley, Jr. 48.

Barnes, Georgia Sue - M41. Rt 3, Blountville. Ent 3-18-38, FTA, grad 5-16-41. Teacher Sullivan HS, taught 7 yrs. Methodist, pres Epworth League, SS teacher, sec young adults, steward. NEA, TEA. Holston Com Club, Home Dem Club. B 7-1-19, Sullivan Co.

Barnes, Ida Alma - J27. 612 W Maple St, JC. Ent 9-17-23, grad 6-8-27. Grad stu UT. Teacher H Ec Jr HS, JC, taught 20 yrs. Methodist, SS teacher, dietician. NEA, TEA. B Jonesboro.

Barnes, Virginia - J48. Rt 2 Limestone. Ent 9-1-41, grad 6-4-48. Teaching H Ec Church Hill HS, taught 2 yrs. B Telford.

Barnett, James Benjamin - M40 640 Gay St, Erwin. Ent 9-25-36, football, grad 5-17-40. Railroad conductor. Church of Christ. Mil serv WW II 12-42 to 9-43, army. B 1-12-18, Saltville, Va. M Pearl Bennett, Erwin, 12-10-41, dau Nellie Lynn 42.

Barry, Lola - A30. Wofford College, Spartanburg, S C .Att Milligan Col. Ent 6-6-28, grad 8-28-30. Grad stu UT, Columbia U, U of N C, M S from UT. Homemaker. Taught 4 yrs. Christian, SS teacher. FSA, US Dept of Agr 2 yrs. AAUW. B 1-8-07, Jonesboro. M W. Halcot Ford, Williamston, S C (now prof Wofford Col) 1939, chil Martha Alice 43, William Halcot II 45, John Barry 47.

Barry, Mary Ruth - J38. Rt 3, Orange, Va. Att Maryville Col and Berea Col. Ent 9-24-34, grad 6-3-38. Grad stu Peabody. Housewife. Christian, SS teacher, Vac Bible Sch teacher. Lab tech Mead Paper Co Kingsport 42. Homemakers Club, Grange, Garden Club. B 1-14-14, Jonesboro. M Carroll M. Sarver, Jonesboro, 6-14-41, dau Patrica Marie 43. Priscilla Ann 45, Kathryn Barry 47.

Barry, Raymond E. - J30. 1512 Monroe St, Vicksburg, Miss. Att Milligan Col. Ent 9-25-28, pres debate, grad 6-6-30. Grad stu UT. Civil Eng Miss Riv Com. Taught 6 yrs. Christian, elder, supt SS. Vicksburg Eng Ck 32° Mason. B 08, Jonesboro. M Myra Jane Evans, Huntingdon, 34, chil Carol Ann 35, Lynn Warner 41, Carl Evans 45.

Barton, Allie Bird - A40. Rt 3, Argos, Ind. Att Virginia Intermont Col. Ent 9-24-37, pres Pi Sigma, grad 8-7-40. Homemaker. Taught Lamar HS 1 yr. Methodist, WSCS. Home Ec Club. B 2-10-18, JC. M Dr. J. J. Dorman, Waterville, Ohio. 4-25-41. chil Alice Jean 43, Lois Elizabeth 45, John 47.

Baum, Florence Katherine - A29.

810 Yadkin St, Kingsport. Ent 9-15-25, grad 8-28-29. Housewife. Taught 5 yrs. Episcopalian .B 1-26-07, JC. M Milton DeVault, Kingsport, 6-12-34, chil David William 38, Elizabeth Ann 41.

Baumgardner, Jean Chalmers - A42. 638 Alabama St, Bristol, Tenn. Att Farmville Va STC, Sullins, U of Va. Ent 6-9-30, grad 8-5-42. Teaching, mgr cafeteria Jr HS, taught 27 yrs. Presbyterian. Sec exec bd YWCA, v-p B&PWC, B Bristol, Tenn.

Baumgardner, Margaret King - A42. 638 Alabama St, Bristol, Tenn. Att UT, U of Va, Agnes Scott Col. Ent 6-6-13, grad 8-5-42. Grad stu Columbia U. Prin Fairmont Sch, taught 34 yrs. Presbyterian. NEA, TEA, BTTA. V-p, tres Womens Lit Club. B Bristol, Tenn.

Baxter, Edith Campbell - J33, Newtown, Penn. Ent 9-25-17, grad 6-2-33. M A from Columbia U. Taught c 25 yrs Tenn and NYC. Presbyterian. B 3-22-99, JC.

Baxter, Martha Lampson - A27, Jonesboro. Att Western Col, Oxford, Ohio. Ent 10-3-16, grad 8-26-27, 2nd honors. Grad stu UT and Columbia U, M A Columbia 32. H Ec teacher Bristol Va HS. Taught 25 yrs Va and Tenn. Presbyterian, SS teacher. VEA, NEA. Va Home Ec Assn. B 4-22-94, Jonesboro.

Beal, Mary Teresa - A43. Rt 3 Rogersbille. Att Berea Col. Ent 9-2-38, grad 8-5-43, grad stu UT. Prin rural sch Hawkins Co, taught 7 yrs. Methodist, SS sec-treas. Pres ACE. B 1919, Rogersville.

Bean, Lois Josephine - J35. 509 Fairmont Ave, Kingsport. Att Tusculum Col. Ent 4-30-31, v-p YWCA, grad 6-7-35. M A Peabody. Elem teacher Kingsport, taught 16 yrs. Methodist, SS supt, stewardess. War serv clerical Navy Dept summer.

Beard, Ann Gillespie - A35. 518 C Pinecrest Circle, Marietta, Ga. Ent 9-29-31, Pi Sigma, grad 8-17-35. Grad stu UT. Housewife. Taught 7 yrs Tenn and Fla. Methodist. B 2-9-14, Corbin, Ky. M Jack Mitchell, Jamestown, Ky, 11-26-42, chil Suzanne 44, Toni Dee 46.

Beard, Nancy Louise - J35. 312 E Main St, Jonesboro. Att UT. Ent 6-6-21, grad 6-7-35, 2nd honors 1st in class. M S from UT, thesis "A Functional Program of Guidance for Junior High Schools." Prin South Side Sch JC, taught 27 yrs elem sch Tenn and N C. Baptist, SS teacher. AAUW, NEA, TEA. Pi Lambda Theta, past pres Delta Kappa Gamma. B 6-27-00, Jonesboro.

Beaty, Sim Lester - A27. Cleveland. Ent 6-8-15, grad 8-26-27. Co supt Bradley Co, taught 16 yrs, co supt schs Bradley Co 31-9. Owns feed and seedstore. Mil serv WW I 7-9-17 to 6-1-19, army, overseas 11-23-17 to 5-23-19. B 9-6-94, Cleveland. M Jessie Marler, Georgetown, 3-28-28, dau Mary Helen 32.

Beck, Julia Harriet - J37. 447 Gay St, Erwin. Ent 9-20-33, IRC, Pi Sigma, ACE, grad 6-4-37. Housewife and HS teacher. Taught 8 yrs. Methodist, supt children's work, SS teacher. PTA. B 6-19-15, Erwin. M William Albert Wright, Erwin, 6-19-40, dau Julianna 41.

Beckner, Emily Carr - J36. 707 Hillrise Blvd, JC. Att Arthur Jordan Cons Music, Indianapolis. Ent 9-28-26, grad 6-5-36, 2nd honors. B of Mus Arthur Jordan Cons in Piano. Sec Home Fed S & L, JC. Taught 5½ yrs. Pres Monday Club Aux, DAR. B 11-10-07, JC.

Beckner, Harry Tate - M43. 205 E Unaka Ave, JC. Ent 9-1-39, pres IRC, grad 5-14-43, 2nd honors. Interviewer, Tenn Eastman Corp. B 2-24-21, JC.

Beers, William C. - M44. Camden. Att Platteville Normal Wis, U of Wis, Peabody, Asheville Normal. Ent 9-27-32, grad 5-22-44 (as of 33). Grad stu UT. Retired 48. Taught 12 yrs, prin HS Wis, NC, Tenn. Methodist, SS teacher. Sec Benton Co Planning Bd. Editorial and Soc with TVA, instr physics Ford, Bacon and Davis, Oak Ridge. NEA, TEA, pres Fed of Govt Employees, Council TVA Lodges. Sec Lions. B 10-23-86, Walworth Co SD. M Georgia Biegler, Hayward, Wis. 11-22-15, D 24 .M Doris Hutchison. Camden, 44, chil Elisabeth 17, Harriett 19, William 21, grandchil 6.

Beil, Mary Montgomery - A47. 1911 Cedar Lane, Nashville. Ent 8-30-40,

grad 8-22-47, Housewife. Presbyterian. Mil serv WW II 10-43 to 7-45, WAVE. B 1-24-23, JC. M Robert J. Beil (ETSC 47) Greenville, Pa, 9-23-44, dau Mary Stuart 46.

Beil, Robert Jr. - J47. 1911 Cedar Lane, Nashville. Att Rensselaer Poly, Troy, N Y, CCNY. Ent 5-27-46, grad 6-6-47. Crad stu Okla A&M. Instr in engr math dept Vanderbilt U. Baptist. Mil serv WW II 3-20-43 to 3-11-46, army. B 1-15-24, Lima, Ohio. M Mary M. Stuart (ETSC 47) Jonesboro, 9-23-44, dau Mary Stuart 46.

Belew, Henry Carr - M39. 1313 S Roan St, JC. Ent 9-25-34, grad 5-12-39. Grad stu Peabody. Dept mgr J C Penny Co. Taught 2 yrs elem sch. Methodist. Mil serv WW II 10-42 to 2-46, army air finance dept. Jr C of C director. B 12-2-14, JC. M Anne Harrison, Nashville, 7-7-42.

Belew, John Franklin - M43. Air Force ROTC, U of Pa, Philadelphia, Pa. Ent 9-27-37, grad 5-14-43. Asst prof mil sci and tactics, U of Pa. Methodist. Mil serv WW II and after 1-15-41 to present, army air, outside USA 11-9-44 to 11-9-45, Pacific, Tinian, Ryuku, 5 bat stars, major, B 8-5-19, JC. M Virginia Myers, Colorado Springs, Colo, 8-16-47.

Belew, William W., Jr. - J35. 216 W Holston, JC. Ent 9-30-30, football 3 yrs, debate, mgr basketball ,Pi Kappa Delta, grad 6-7-35. Operates audio-visual service. Taught 7 yrs. Methodist. Mil serv WW II 7-3-42 to 8-5-46, army air, capt. Pres JC Little Theater 38. B 11-28-10, JC. M Delma Huddleston, head P Ed LMU, 12-20-41, chil William W. III 44, Andrea Dee 46 (died 48).

Bell, Beulah Acuff - A38. 523 Holston St, Kingsport. Att UT. Ent 3-30-20, grad 8-24-38, second honors. Elem teacher Kingsport. Presbyterian. Delta Kappa Gamma. B Powell Station.

Bell, Evelyn Lorene - M 41. Jonesboro. Ent 9-25-34, grad 5-16-41. Housewife. Taught 9 yrs elem sch Tenn. B 2-28-18, Elmo, Mo. M H. B. Travis, Jonesboro, 6-21-47.

Bellamy, Betty Jean - M46. Rt 1, Norton, Va. Ent 8-31-42, pres Cent Rel Coun, pub staffs, Who's Who, IRC, grad 5-17-46, second honors. Teacher East Stone Gap, Va, taught 2 yrs. Methodist, YP counselor. B 10-20-24, Jonesboro. M Samuel H. Neeley, Jr, Norton, Va, 11-22-47.

Bellamy, Lillian Oretha - J47. Surgoinsville. Att Tusculum Col. Ent 7-2-45, ACE, Phi Alpha, grad 6-6-47. Elem teacher 1 yr. Methodist, SS teacher. B 10-6-25, Surgoinsville.

Bellamy, Virginia Nelle - M45. Box 6692, College Sta, Durham, N C .Att Emory & Henry Col. Ent 8-31-42, pres Wesley Found, grad 5-18-45, 1st honors, 1st in class. Grad stu Duke U. Taught 1 yr. Methodist. B 9-19-22, Knoxville.

Belvin, William Winchester - M40. 131 E Highland Rd, JC. Ent 9-25-36, pres debate, pres sr class, football, grad 5-17-40. M A Northwestern U, Evanston, Ill. Instr Ala Poly Inst, Auburn, Ala. Taught 1 yr. Mil serv WW II 7-16-41 to 10-29-45, army air, outside USA 2-3-43 to 10-10-43, Tunisia, Sicily, Italy, 3 bat stars, air medal, 9 clusters, capt. AAUP, Pi Kappa Delta. B 12-16-18, Dante, Va. M Anne Elizabeth Henry, Chicago, Ill, 6-21-47.

Bennett, Thelma - M41. Carter Sell Add, Rt 1, JC. Ent 9-24-37, grad 5-16-41. Housewife. Taught 4 yrs. Methodist. B 11-4-20, Crockett, Va. M Donald Snyder, JC (army air) 5-7-43, sons Donald Randolph 47, Daniel Mack 48.

Benson, James Miller - A29. 117 Wythe Crescent Dr, Hampton, Va. Ent 9-15-26, tennis, pres dramatic club, grad 8-28-29, 2nd honors. M S at UT, thesis "Double Absorption in Dyed Cellulose Films." Published 14 reports on Aeronautics. Physicist, Langley Memorial Aero Lab. Taught 7 yrs inc inst in physics UT. Cumberland Presbyterian. Director Hastings Instrument Co. Mil serv WW II 12-44 to 6-45, coast guard. Amer Phys. soc. B 12-31-07, Dayton. M Rosalie A. Hooper, Newport News, Va, 1938, chil Rosalie 40, James Frank 42, Maureen 46.

Bergendahl, Thelma - M39. 318 Cokey Rd, Rocky Mount, N C. Ent 9-25-35, Pi Sigma, head of sports, grad 5-12-39. Housewife. Taught 4 yrs. Presby-

terian. B 4-16-16, Roanoke, Va. M C. V. Lundy, Jr. (ETSC 39) Erwin, 8-12-41, chil Michael Easley 42, Gerald Vance 47.

Berry, Frances Louise - A 47. Bulls Gap. Ent 8-29-44, grad 8-22-47. Grad work UT. Teacher Span Washington Col 1 yr. NEA Sigma Delta Pi. B 2-16-26, Bulls Gap.

Berry, Fred Allan - J38. 430 E Main, Rogersville. Ent 9-25-34, grad 6-3-38. Science teacher Rogersville HS, taught 1 yr. Dept of agr 9 yrs. Sec Kiwanis. B 6-15-16, Jonesboro.

Berry, Louise Travis - J38. 212 E 2nd St, Rome, Ga. Ent 9-15-24, Pi Sigma, IRC, ACE, grad 6-3-38. Post grad U of Ga. Teacher elem sch Rome Ga, taught 20 yrs Tenn and Ga, supr Trion, Ga 38-40. Christian, SS teacher. GEA, NEA. B 3-19-06, Luttrell. M W. C. Berry 25, D 33. M Roy Mark King, Trion, Ga, 39, dau Helen 27.

Berry, Susie - J32. Blountville. Att WKySTC. Ent 12-30-27, grad 6-3-32, 1st honors. Housewife. Taught 12 yrs HS Eng and Latin. Methodist, SS teacher. B 11-22-08, Blountville. M T. D .Lacy, Fordtown, 12-31-34, dau Ann Carolyn 44.

Berry, Walter Creed - A26. Jonesboro. Att Marshall Col, W Va U. Ent 6-2-13, pres Masonic Cl, grad 8-24-26. Tenn Dept of Conservation. Taught 15 yrs Tenn and W Va. Christian, SS teacher. Mil serv WW I 8-1-17 to 3-20-19, army, 1st Sgt. Rod and Gun Cl. B 6-2-92, Jonesboro.

Bertram, Samuel Adkins - A27. Deceased. Ent 6-10-19, grad 8-26-27. Tchr, sch prin, city supt, taught 48 yrs. Baptist, SS tchr. Mayor of Oneida. B 4-24-71, Sunnybrook, Ky. M Eleta A. Hancock, Sunnybrook, Ky, 6-25-95, chil Benedict Jerome 97, Annwood 00, Robbie 04, grandchil 14, great-grandchil 3, died at Sunbright, 11-18-45.

Bettis, Walter Glenn - J29. Charleston. Att LMU. Ent 9-25-28, grad 6-6-29, Grad stu UT. Teacher Ind Arts Charleston HS, taught 19 yrs. Presbyterian. NEA, TEA. Iota Lambda Sigma. B 6-30-05, Jefferson Co, M Eloise Quisenberry, Charleston, 11-16-34, sons Samuel Elmer 37, Glenn Earl 44.

Bickley, Carolyn Gray - J48. Box 592, ETSC, JC. Ent 8-29-44, rep H Ec, sec-treas IRC, treas Kappa Delta PI, grad 6-4-48, 1st honors. Grad stu UT. Instr H Ec ETSC. Christian. Beta Sigma Pi. B 6-24-27, JC.

Bird, Elsie Taylor - M46. Geography Dept UT. Knoxville. Ent 4-6-42, IRC, grad 5-17-46, 2nd honors. Grad stu UT, teaching fellow UT. Taught 4 yrs. Hostess Carter Hall ETSC. Methodist, SS teacher. B 3-9-04, Greeneville. M Arel W. Bird, Greeneville, 10-7-22, died 1926, dau Arlene Wilma 24 (ETSC 45), Ina Winifred 26 (ETSC 47).

Bird, Ina Winifred - A47. 719 W Main, Morristown. Att Berea Col. Ent 8-30-45, grad 8-22-47. Teaching, Greene Co 1 yr. Methodist. B 12-26-26, Greeneville. M William B. Keezel (ETSC 48), Knoxville, 8-25-47.

Black, Winifred Lucile - A42. 211 N Ocean Ave, Daytona Beach, Fla. Ent 9-2-38, pres Pi Sigma, pres BSU, v-p Stu Body, Who's Who, grad 8-5-42. Asst Registrar's Off ETSC. Duke U Med Sch. Supr Phys. Theraphy Dept Watt's Hosp, Durham. Pres Beta Sigma Phi. B 7-7-20, Greencastle, Pa. M Thomas T. Lawson, Erwin, 8-24-45.

Blackburn, June Meredith - M45. 315½ W Maple St, JC. Att Milligan Col. Ent 9-1-41, grad 5-18-45. Elem teacher JC, taught 4 yrs Va and Tenn. Christian. B 3-7-22. Watauga. M Joseph A. Blackburn, JC, 8-18-42, son John Meredith 48.

Blake, John L. - A31. Deceased. Att Emory and Henry Col and U of Va. Ent 7-12-26, grad 8-28-31. Tchr and prin in several HS in East Tenn, taught c 30 yrs. Methodist, active in church work. B 12-20-85. M Carrie Lee Howard, 6-23-15. Died in Knoxville following operation 11-5-40.

Blalock ,Betty - J48. 1923 15th St, Corpus Christi, Texas. Att Carson-Newman Col. Ent 7-2-45, ACE, grad 6-4-48. Teaching elem sch, taught 1 yr elem sch Tenn. Baptist. B 3-14-25, Las Vegas, N M. M Monroe O. Northcutt, El Campo, Tex, 6-8-48.

Blankenship, Lucy Irene - A 36. Twin Oaks, Erwin. Att Asheville TC. Ent 6-3-25, grad 8-26-36. Prin Love St

Sch Erwin, taught 25 yrs. Baptist. B&PWC. M Albert John Foster, 7-3-45.

Blazer, C. Geneva - M46. 127 W Atlantic Ave, Knoxville. Ent 8-31-42, v-p sr class, grad 5-17-46, 2nd honors. Steno div of law TVA. B 5-6-25-, Knox Co. M David Leon Jennings, Knoxville, 7-5-47.

Blevins, Clarice Louise - J37. 821 Windsor Ave, Bristol, Tenn. Ent 9-20-33, grad 6-4-37. Post grad Bapt Theo Sem, Louisville, Ky. Teacher voc H Ec, taught 6 yrs. Baptist. Mil serv WW II WAC 9-13-44 to 7-29-45. B 9-15-15, Bulls Gap.

Blevins, Justin - J48. Jonesboro. Ent 2-21-46, grad 6-4-48. Grad stu Tulane U. Baptist. Chemist NARC. Mil serv WW II 7-43 to 2-46, army air. B 5-7-24, Doeville.

Blevins, Sells - M44. 616 W Maple St, JC. Att LMU. Ent 2-23-43, grad 5-12-44, 2nd honors. Coach Unaka HS. taught 4 yrs. Baptist. Owned furniture store 45-6. Owns 2 farms Johnson Co. NEA, TEA. Modern Woodmen. B 4-18-20, Doeville. M Florence Lyons, 1939, son Lloyd Howell 40.

Blosser, Theron V. - A42. Rt 3 Concord. Att Hiwassee and LMU. Ent 6-21-41, grad 8-5-42. Grad stu Tulane U and UT. Research chemist, Carbide and Carbon, Oak Ridge. Taught ½ yr. War serv Merch Marine 6-43 to 7-46. B 6-19-18, Concord. M Ruth Inglin, Lonoke, Ark, 8-14-44, chil Theron, Jr 45, Lynda Jeanette 46 (dead), Allen Inglin 48.

Bobbitt, Wilkse S. - A40. 914 Barnhardt Circle, Ft Oglethorpe, Ga. Att Shenandoah, Emory and Henry, Madison, U of S Calif. Ent 5-22-39, grad 8-7-40. Grad Stu U of Pittsburgh, Chattanooga (army). Music dir Unicoi Co HS, taught 9 yrs Va, N C, Tenn. VA Chattanooga 46-8. V-p and dir Jackson-Kennedy Co, Harpersville, Ala. Mil serv WW II 12-2-42 to 2-2-46, army. Natl Rehab Assn. B 1-12-11, Orangeburg, S C. M Dixie Madison, Buchanan, Va, 10-22-37.

Bogart, Orville Eugene, Jr. - M41. 1220 N Third Ave, Knoxville. Ent 9-24-37, mus org, grad 5-16-41. Merchandise control supr Sears-Roebuck. Mil serv 4-42 to 6-47, army air. Southwest Pacific, capt. B 3-28-20, Erwin. M Florence E .Landrum, Laurel, Miss. 9-14-47.

Boles, Thomas Ray - J47. 210 Hall St, Greeneville. Att Los Angeles City Col. Ent 9-1-41, mus org, Mu Epsilon Nu , grad 6-6-47. Teacher music, Greeneville, taught 1 yr. Mil serv WW II 3-11-43 to 12-14-45, army, outside USA 7-44 to 8-45, France, Belgium, Holland, Germany 3 bat stars. Mus Ed Natl Conf Tenn Mus Ed Assn. B 5-18-23, Greene Co.

Bolton, Herbert Carter - M42. N J State Hospital, Trenton 8, N J. Att Emory and Henry. Ent 9-24-37, pres sr class, Who's Who, grad 5-15-42. B. D. Drew U. Psychiatric aide State Hosp. Methodist, 10 yrs stu pastorate Tenn and N J. B 5-31-02, St Paul, Va.

Bolton, Irene Augusta - M43. Rt 3, Jonesboro. Att Tusculum. Ent 5-21-41, grad 5-14-43, 2nd honors. Teacher Jonesboro HS, taught 8 yrs. Christian, SS teacher. NEA, TEA. Phi Delta Alpha, Pi Kappa Delta. B 6-30-19, Limestone. M Stanley Richard France, Jonesboro, 12-15-45.

Bond, George Bartlett - A34. 106 Fulton Lane, Oak Ridge. Att LMU. Ent 1-2-31, grad 8-30-34. M S from UT, thesis. "An Evalution Program in a Large Elementary School." Art El Sch Journal 48. Prin elem sch, taught 17 yrs. Methodist. NEA, TEA. Phi Delta Kappa. B 3-28-08, Soddy. M Edith Hayes, Soddy, 1938, chil George Bartlett Jr. 40, Gareth 43, Christopher Walker 46.

Bonner, Mary Grace - A41. Athens, Rt 5. Att Tenn Wesleyan and Southern Jr Col. Ent 3-22-38, grad 8-6-41, 2nd honors. Teacher English Meigs Co HS, taught 23 yrs elem and HS. Baptist. B 2-27-04, McKenney, Texas.

Booth, Catherine Margaret - M42. N Main St, Erwin. Ent 9-28-38, grad 5-15-42. Clerk Register's off, Unicoi Co. Taught 4 yrs. Baptist. B 5-2-20, Erwin. M Howard Elliott, 9-27-44, son Wiley H. 46.

Booth, Evelyn Loretta - M46. % Broad St Methodist Church, Box 907, Kingsport. Att Hiwassee Col. Ent 8-31-44, ACE, grad 5-17-46. Grad stu Peabody

and Scarritt Col. Dir Broad St Methodist Kindergarden, taught 1 yr. Methodist. B 9-16-23, Rogersville.

Borden, Lula - A 47. Rt 3 Crossville. Att UT, TPI, Martin Jr Col. Ent 6-6-22, grad 8-22-47. Teacher Crossville, taught 25 yrs. Clerical work Gulf Ref Co. TEA, NEA ,ACE, B&PWC. B 9-23-98, Sparta.

Boren, Gertrude Stafford - J30. 722 W Maple St, JC. Att U of Puerto Rico and Columbia U. Ent 6-2-26. grad 6-6-30. Prin Trng Sch ETSC, taught 30 yrs. Supr Trng Sch U of P R, YWCA worker Youngstown Ohio and Pittsburgh, Pa. M A from UT. NEA, TEA. Phi Kappa Phi. B 3-7-92, Woodstown, Md. M Robert G. Boren, JC, 5-26-23.

Boring, Edna Aline - J32. Rt 4, JC. Ent 6-5-17, grad 6-3-32. Elem teacher Kingsport, taught 28 yrs. Methodist, supt jr div and children's div. Sub rural mail carrier during war. B 3-3-98, JC.

Boring, Sophia Wester - A31. 117 W Walnut St, JC. Ent 10-3-27, Pi Sigma, grad 8-28-31. Grad stu Peabody. Teaching elem sch JC, taught 14 yrs. Methodist. SS teacher. NEA, TEA. V-p Jr Monday Club. Monday Club Aux. B 1-14-10, JC.

Boring, Thomas Atkinson - M43. Jonesboro. Att Geo Washington U. Ent 3-16-37, football capt, basketball, baseball, grad 5-14-43. Co. Court clerk Washington Co. Taught 3 yrs. Baptist .Mil serv WW II 6-42 to 11-46, SW Pacific 3 bat stars. Purple Heart, Bronze Star, unit citation. Optimist, Am Legion, VFW, Marine Corps League. B 8-3-16, Jonesboro. M Evelyn Braswell, Newland, N C, 2-16-48.

Boston, Velvia - M39. 912 Welbourne, JC. Ent 9-25-35, grad 5-12-39. Published several poems. Housewife. B Newlands, N C. M Charles Hargis (ETSC 47) JC, 4-1-39, sons Charles Lee 40. Robert Anthony 41.

Bowerman, Mary - A 47. Rt 1 Friendsville. Att Maryville Col. Ent 6-6-38, grad 8-22-47. Elem teacher Blount Co, taught 10 yrs. Baptist, SS teacher and church clerk. B 3-23-11, Blount Co.

Bowers, Edward Lockett - A28. Elizabethton. Att Maryville and Emory and Henry Col. Ent 1-17-20, grad 8-23-28, 2nd honors. Grad stu Peabody. City mgr Elizabethton. Taught 22 yrs, supt Elizabethton. Baptist, SS supt. Trustee Carter Co 3 terms. V-p Chamber of Com 46-7. TEA, NEA. V-p Rotary, B 7-14-00, Watauga Valley. M Blanche Elsie Crow, 22, chil Edward Jr 23, Vivian Emily (ETSC 46) 25, Lawrence P. 27, Howard 32.

Bowers, Howard A. - A40. Kingsport. Ent 9-25-36, football, capt basketball, baseball, tennis, grad 8-7-40. M A Columbia U. Athletic dir HS Kingsport, taught 4 yrs, athletics Va and N C. Presbyterian. Mil serv WW II, navy, 1-42 to 10-45, outside USA 6-44 to 10-45, Lt (jg). Lions. B 12-21-15, Riceville. M Shirley Peterson, Aurora, Ill, 5-25-44.

Bowers Josephine Gillespie - M42. 212 W Unaka, JC. Ent 9-2-38, grad 5-15-42, M A from Peabody. Teacher JCHS, taught 6 yrs. Presbyterian. NEA ,TEA. B&PWC, Monday Club. B 9-1-20, JC. M J. Fred Scott, JC (ETSC 40) 46.

Bowers, Mary Lavinia - J38. 1012 N Roan St ,JC. Ent 3-18-35, Sigma Omega, Tau Alpha Omega, IRC, ed Treasure Trove, grad 6-3-38. 2nd honors. Teacher JC, taught 9 yrs. Presbyterian. War serv Navy dept summers. Past pres Jr Monday Club, Monday Club Aux. B 3-2-17, JC.

Bowers, Vivian Emily - M46. 227 West F St, Elizabethton. Ent 8-31-42, ed col paper, IRC, pres Bus Ed Cl, grad 5-17-46, 2nd honors. Recorder TVA. Baptist. Sec Trustee's off Carter Co 46, TVA 46-. B 8-16-25, Elizabethton.

Bowlin, Mildred - A40. Chuckey. Ent 9-25-34, grad 8-7-40. Prin elem sch Greene Co, taught 6 yrs in Tenn and Fla. Leader 4-H Club. B 3-23-16, Greene Co. M Albert Slagle, Greene Co, 11-5-40, chil Donald 41, Robert 43, Patricia 46.

Bowman, Doak Wilcox - M42. Unicoi. Att Washington Col. Ent 6-4-23, grad 5-15-42. Teacher elem Unicoi sch, taught 35 yrs. Presbyterian. Postmaster Unicoi 1918-22. Owns farm. NEA, TEA. B 3-23-78, Shell

Creek. M William Boring Bowman, Bakersville, N C, 7-21-02 (deceased), dau Katherine Elizabeth 14 (ETSC 32), grandchildren 2. (Graduated at age of 64, oldest person to graduate to date.)

Bowman, Fred Daniel - J34. Jonesboro, Rt 3. Ent 9-16-24, football, pres Pestalozzian, basketball, grad 6-8-34. Shipping clerk Pet Dairy. Taught 12 yrs. Church of the Brethren, SS supt 42-4. B 05, Washington Co. M Edith Bales 31, dau Freddie Lee.

Bowman, Fred Thomas - J38. 658 Highland Ave SE, Roanoke, Va. Ent 9-25-34, basketball, grad 6-3-38. Instr shop tr Vet Hosp, taught 4 yrs W Va. Christian Scientist. VA since 1946. War serv WW II navy 6-7-42 to 4-18-46. Pacific, bat stars 3. B 11-16-12, Jonesboro. M Elsie Irene Hicks, JC, 7-7-46, son Larry Thomas 47.

Bowman, Helen Eva - J30. Rt 4 JC. Ent 6-2-26, grad 6-6-30. Elem teacher Washington Co, taught 16 yrs. Methodist, sec children's work, Christian Board of Ed. NEA, TEA. B 6-12-04, Austin Springs.

Bowman, Katherine Elizabeth - J32. Rt 2, Inman, S C. Ent 6-10-29, T C athletic award, writer's award, grad 6-3-32, second honors. M A from U of S C, thesis, "Columbia Bible College, a New Movement in Religious Education." Pastor's wife. Taught 3 yrs. Baptist. Pres and ex sec alumni assn Columbia Bible Col. B 4-16-14, Unicoi. M Rev. William E. Tisdale, Columbia, S C, 5-27-43, chil Elizabeth 44, William Edward II 46. (Graduated at 18, youngest to date.)

Bowman, Mary Elizabeth - A40. Washington College. A B from Washington Col. Ent 6-5-17, grad 8-7-40. Teaching elem sch, taught 27 yrs Tenn. Presbyterian .NEA, TEA, ACE. B 8-20-96, Washington College.

Bowman, Virginia - M40. Unicoi. Ent 6-8-36, grad 5-17-40. Post grad East Carolina TC. Homemaker. Taught 4 yrs. Baptist. B 7-9-17, JC. M Robert V. Hunter, Daybook, N C, 11-28-40.

Boy, Ralph Ernes,t Jr. - M42. 307 W Poplar St, JC. Ent 9-2-38, pres sci club, grad 5-15-42. Research chemist, Tenn Eastman Corp. Presbyterian. Amer Chem Soc. B 9-18-20, JC. M Betty Jane Andis, JC, 8-22-43, chil William Ralph 44, Barbara Jane 47.

Boyd, Charles Clifford - J34. Rt 6, Jonesboro. Ent 12-18-29, ed Annual, treas sr class, grad 6-8-34, second honors. M S from UT, thesis, "Derivatives of the Hydroxy-denzyl Alcohols." Teacher phys sci ETSC, taught 9 yrs, Milligan Col 45. B 4-10-10, Jonesboro.

Boyer, Albert Louis, Jr. - J37. Box 375, University, Miss. Ent 9-20-33, football, basketball, baseball, track, grad 6-4-37. M A U of Miss. Asst prof p ed U of Miss. Taught 11 yrs Tenn and Va, asst coach ETSC. Methodist. Kappa Delta Pi, Pi Kappa Delta. NEA, MEA. B 1-31-14, Erwin. M Eugenia Brown (ETSC 36), JC, 10-30-37, son Lynn Brown 42.

Boyer, Minnie Jo - J38. Mountain City. Ent 9-25-34, ACE, Tau Alpha Omega, grad 6-3-38. Teacher JC, taught 8 yrs, 1 yr in Missouri. Baptist, SS teacher, sec, jr trng union leader. Young Farmers and Homemakers Club. B 9-4-15, Jonesboro. M William B. Carter, Jonesboro, 4-25-41, D 10-7-46. M George Cunningham, Winchester, 7-31-48.

Boyer, William Anthony - M42. 1601 Newbern Rd Kingsport. Ent 9-25-35, tennis, basketball, football, grad 5-15-42. Teaching Jr HS, taught 4 yrs elem and HS. Methodist. Mil serv WW II 6-5-41 to 12-12-45, army, Hawaii, Aleutians, Pearl Harbor 12-7-41, 1st Lt. Amer Legion. B 12-28-15, Erwin.

Brabson, Annie Jess - J32. Thayer Veterans Hospital, Nashville. Ent 9-25-28, pres art club, Pi Sigma, grad 6-3-32. M of social work Tulane U, thesis "The Work of the Tennessee Health Department in Tuberculosis Control." Social work vet hosp. Supr Field Work stu Nashville Sch of Soc Work. Taught 1 yr. Presbyterian. Tenn Dept Public Welfare 34-43, Amer Red Cross Mil and Naval Welfare Serv 44-6, Amer Assn of Med Soc Work, ch Tenn group, Amer Assoc Soc Workers. B 7-3-10, Limestone.

Brabson, Catherine - A30. Box 527, Sebring, Fla. Att Maryville Col. Ent 1-3-22, grad 8-28-30. Grad stu Columbia U and UT, M S from UT, thesis

"History of Home Economics in the Higher Institutions of Learning in Tennessee." Co Home Dem Agt. Taught H Ec in Tenn and Fla. Presbyterian. H Ec area suprv NYA, Tampa. Fla. Home Dem Agents Assn. AAUW, Kappa Omicron Phi. B Boyds Creek.

Brabson, Margaret - J34. Box 628, Punta Gorda, Fla. Att Maryville Co. Ent 9-29-31. Pi Sigma v-p YWCA, grad 6-8-34. Housewife, Taught 5 yrs. Methodist, SS teacher, p pres Women's Soc. 1st Co Commander Natl Cancer Soc, p pres Jr Women's Club. Pres PTA. B 5-28-11, Boyds Creek. M N. H. McQueen, Punta Gor da, Fla, 6-20-39, chil Robert N. 41, John David 44.

Brabson, Ruby - A31. 201 College St, Fountain City. Ent 9-27-27, grad 8-28-31. Housewife. Taught 6 yrs Tenn elem sch. B 12-25-08, Sevier Co. M Joseph W. Dunlap, Boyds Creek, 9-26-36, chil Eleanor Brabson 41, Joseph W. 47.

Bradshaw, Flora Marie - J30. Lake City. Ent 9-25-17, grad 6-6-30. Teacher 3rd gr Lake City, taught 23 yrs elem and HS Tenn. Baptist, sec SS, church clerk, sec WMS. Treas PTA 44-. Clerical in store. B 8-24-97, Campbell Co.

Bradshaw, Grace B. - J27. 301 E Watauga Ave. JC Att Peabody. Ent 6-11-18, debate, grad 6-8-27, 2nd honors. M A from UT, thesis, "Some Social and Political Aspects of Washington County from 1865 to 1917." Teacher JCHS, taught 26 yrs. Baptist, SS teacher. NEA, TEA. P pres AAUW, p pres B&PWC.

Brakebill, Mary Joyce - M40. Madisonville. Att Maryville Col. Ent 9-2-38, v-p Sigma Omega, mus orgs, grad 5-17-40. Housewife. Taught 8 yrs. Presbyterian, organist and SS teacher. NEA, TEA. Pres Am Legion Aux. B 7-3-18, Madisonville M Neville B. Blankenship, Tellico Plains, 11-27-41, chil Joyce Osborne 44, Neville Brakebill 48.

Bralley, Clarence William - A30. Kingsport Highway, JC. Att Hiwassee Col. Ent 9-17-23, football, tennis, mgr basketball, pres T Club, pres Stu Body, grad 8-28-30. Grad Vanderbilt Law School 36. Atty. Methodist. Taught 3 yrs in Va. Asst US Dist Atty NE div of Tenn 45. Phi Delta Phi. B 5-23-07, Kimball ,W Va. M Henley 39. Clarence William Jr 41. Nancy Wolfe JC, 9-24-32, chil Anne

Bramblett, Syblias Mae - A 46. Rt 4 Cleveland. Ent 6-5-23, Sapphonian, grad 8-15-46. Teaching, taught 28 yrs elem sch Tenn. Presbyterian. Red Cross vol, WPA Com work, sponsor Jr Red Cross Supt Mission SS 5 yrs. Sec-treas PTA, treas Hamilton Co ACE.

Bray, Allie Eva - J35. Floyd, Va. Ent 6-9-30, grad 6-7-35. Grad stu UT. Housewife. Taught 2 yrs HS Fla. Home Dem agt Floyd Co Va 41-5. Baptist. Woman's Club, sec-treas Graden Club. B 4-7-11, Thorn Hill. M Kent S. Howard, Floyd, Va, 10-12-44, chil Kent S., Jr. 45, nNancy Jane 46.

Bray, Horace Greeley - A34. 604 W 1st N St, Morristown. Ent 9-29-31, football, baseball, grad 8-30-34. M S from UT, thesis "The Value of Industrial Arts Training in the Alcoa HS as judged by Former Pupils." Prin Morristown HS, taught 14 yrs elem and HS. Baptist, sec bd of Deacons, Counselor Royal Ambassadors. NEA, TEA. Pres City Teachers League. B 7-29-10, Thorn Hill. M Christine Harrell, Morristown, 11-13-36, dau Linda Harrell 40.

Bray, Miller - J35. 923 Lynn St, JC. Att UT. Ent 4-1-29, grad 6-7-35. M S from UT, thesis "Industries of Johnson City, Tennessee." Partner Men's Clothing shop. Taught 17 yrs Grainger Co and JCHS. Methodist, trustee, supt youth div. B 12-25-04, Washburn. M Edith Shields (ETSC 35) 7-15-45, son John Miller 48.

Bray, Minnie - J33. Washburn. Ent 4-29-29, grad 6-2-33. H Ec teacher Washburn HS, taught 18 yrs. Baptist. B 9-10-06, Thorn Hill. M Charles Cain, Washburn, 1-30-48, dau Anice Charlene.

Breckinridge, Mary Celia - A31. Deceased. Grad Emerson Sch of Oratory, Boston. Mass. Ent 9-27-28 ,grad 8-28-31. Taught elem and HS c 30 yrs Tenn and Mass. Congregational. B. 69 Mass, died in Johnson City, 2-9-48.

Breeding, Christine Buis - A39. Deceased. Att LMU. Ent 4-25-38, grad-8-4-39. Taught 11 yrs elem ch Claiborne Co. B 2-28-08. M Breeding, 9-38. Claiborne Co. Died at New Tazewell 8-20-39. 16 day after graduation.

Brewer, Julia Elizabeth - J30. 734 Locust, JC. Ent 6-1-25, Pi Sigma, grad 6-6-30. Att U of Munich, Germany. Elem teacher JC, taught 6 yrs. Presbyterian. B 4-6-10, JC. M Richard Haumann, New York City, 8-25-34, son Richard Frederick born in Munich, Germany 40. (Spent years of WW II in Germany.)

Brickey, William Alexander - A26. 219 West I st. Elizabethton. ZAZtt UT and Carson-Newman Col. Ent 6-11-19, grad 8-20-26. Retired, 2-9-46. Taught 54 yrs, Spring City HS, supt schs Elizabethton. Presbyterian, elder for 30 yrs. B 2-8-70, Tuckaleechee. M Nora Sanders, 5-14-92 (died 11-8-05) M Bessie Hobbs, 7-6-13, chil Wayne 93, Myrtle 94, Floy 95, Mona Loa 98, Martha Anna 99, John 03, Harriet 14, William 16 Walter 18, grandchildren 21 great grandchildren7.

Bridwell, Sara Eufala - A43. 170 E Ravine St. Kingsport. Ent 6-6-32, grad 8-5-43. Teacher elem sch. Methodist. B 7-26-04, Sullivan Co. M J. W. Dixon, Williamsburg, Va, 8-12-44, D 46.

Briggs, Texie Eloise - A36. Erwin. Att N C State Col, Asheville N S, Appalachian STC. Ent 10-2-26, grad 8-26-36, 2nd honors. Grad stu UT, Columbia U, Peabody. Area Dir Save the Children Fed. Taught in S C and Tenn. Baptist. B Mars Hill, N C. M Harrison R. Nanney, Erwin, 10-8-48.

Briggs, William Riley - A47 Clinchfield Ave, Erwin. Ent 9-13-44, Mu Delta Kappa, grad 8-22-47. Machinist apprentice. Baptist. Phalanx Club. B 10-15-26, Erwin.

Bristol ,Elizabeth Anne - J35. 501 Maury St. Alcoa. Ent 9-29-31. Women's athletics, grad 6-7-35. Homemaker. Taught 3 yrs. Presbyterian. B 7-21-12, Massena, N Y. M Connor Banks, 6-11-38, sons Thomas Henry 39, Richard O'Connor 42.

Bristol, Marian E. - A35. 738 Brown St, Bettendorf, Iowa. Att Maryville Col. Ent 9-21-33, Sigma Omega, grad 8-17-35. M S from UT, thesis "Study of Students' Evaluation of Their Work." Homemaker. Taught 3 yrs Tenn and Ark. Presbyterian. AAUW. B 12-18-13, Massena, N Y .M James C. Post, 8-19-39. dau Susan Anne 43.

Britton, Charles Edgar - A28. 1816 W Cumberland Ave, Knoxville. Ent 6-2-24, grad 8-23-28. Grad stu UT and Clark U. M S Clark U, thesis "The Coffee Industry of Sao Paulo Brazil." Inst geog UT, taught 15 yrs HS Tenn and NY. Epsicopalian. Mil serv WW II, army air. Amer Assn of Geographers, Natl Council of Geog Teachers. Pi Gamma Mu. B 11-21-06, JC.

Brobeck, Elsa Lee - M46. Mountain City. Att Tusculum Col. Ent 8-30-43, grad 5-17-46. Home Dem Agt, Johnson Co. Church of the Brethren. Amer H Ec Assn, Home Dem Agts Assn. V-p B&PWC. B 7-17-25, Telford.

Brobeck, Erma - J 38. 5311 Shannondale Road, Fountain City. Ent 8-30-33, grad 6-3-38, 2nd honors. Housewife. Taught H Ec 1 yr. Presbyterian. supr FHA 39-43, Dist H M Supr 41-2. B 4-7-15, Washington Co. M Sam L. Hansard, Knoxville, 10-4-41, chil Samuel Leroy II 44, Martha Louise 45.

Brooks, C. Leonard - A38. 111 Church St ,Blakely, Ga. Ent 9-27-32, football, baseball, grad 8-24-38. Grad stu U of Ala. Ath dir Blakely HS, Ga, taught 7 yr in Tenn, coach E Miss Jr Col. Methodist. TVA 42-4, Tenn Eastman, Oak Ridge, foreman 44-6. Lion. B 4-22-12, Greeneville. M Virginia Rambo, 3-19-36, chil Marjorie Elma 38, Stephen Rambo 40, Sarah Alice 42, Johnnie Celest 43.

Brooks, Josephine - A33. 1062 Ferdinand, Detroit 9, Mich. Ent 6-1-26, TC Award, Sapphonian, grad 8-19-33. Clerical. Taught 13 yrs. 4-H and Home Dem Work, 36-44. B Newport.

Brooks, Mary Elizabeth - J47. Rt 3, Chuckey. Ent 8-27-43, ACE, Leadership Club, grad 6-6-47. Housewife. Methodist, sec-treas. B 12-17-26, Greene Co. M John S. Waddle, 9-18-47, son John S., Jr. 49.

Brown, Alda Lee - J32. 605 S 3rd St,

Smithfield, N C. Ent 9-25-28, grad 6-3-32. Teaching elem sch, taught 12 yrs elem sch Tenn and N C. NCEA. B 9-9-10, JC. M Jack E. Norman, Elk Park, N C, 7-21-36.

Brown, Alma Ruth - J31. 400 E Chilhowie Ave, JC. Ent 9-27-27 ,Pi Sigma, grad 6-5-31. Grad stu UT. Elem teacher JC, taught 16 yrs. Baptist. NEA, TEA. B JC.

Brown, Bernice - A40. Newport. Att Carson-Newman Col. Ent 3-23-31, grad 8-7-40. Teacher Cocke Co HS, taught 16 yrs. Baptist, SS teacher, supt interm dept. B 1-25-11, Browns. M Wallace Burnett, 5-26-44.

Brown, Burchell M. - M39. Hickory Valley Rd, No 7, Chattanooga. Att UT. Ent 3-13-22, grad 5-12-39. Salesman McMillen Feed Mills Inc. Taught 15 yrs. Baptist. Production Credit Assn 41-3. Past Master Mason. B 3-22-01, Greene Co. M Ruth A. Myers, Mosheim, 7-1-22, chil Martha Nadine, Paul Madison.

Brown, Byrd - A27. 605 West 112 St, New York 25, N Y. Att U of Chattanooga. Ent 6-10-19, Sapphonian, grad 8-26-27. Grad stu Harvard, Episcopal Theo Sem. Sec to dean of vets Colby Acad. Taught 25 yrs elem sch Tenn. Episcopalian, SS teacher, supt prim dept. NEA, TEA. B Chattanooga. M Fred Brownlow Woods (ETSC 41) Chattanooga.

Brown, Eugenia Katherine - J36. Box 375, University, Miss. Ent 9-27-32, Pi Sigma, grad 6-5-36. Housewife. Taught 1 yr JC. Methodist. B 11-23-14, JC. M A. L. Boyer, Jr. (ETSC 37) Erwin, 11-30-37, son Lynn Brown 42.

Brown, Harry A. - A42. Box 268, Sweetwater. Att Tenn Wesleyan Col. Ent 4-13-40, baseball, grad 8-5-42. M S from UT, thesis "Supervision and Administration of HS in Tenn." Prin Sweetwater HS, taught 13 yrs. Baptist. K Club. B 10-5-14, Englewood. M Bonnie M. Marshall, Englewood, 7-36, son Harry M. 36. County Supt McMinn Co 49.

Brown, Helen Susong - M45. Rt 7, Maryville. Ent 9-1-41, pres Sigma Omega, v-p Stu Govt, grad 5-18-45, Housewife. Presbyterian. V-p Maryville-Alcoa Jaycettes. Jr Chilhowee Club. B 6-25-25, Greene Co. M Thomas H. Brown, Jr, Maryville, 2-22-45 (day after she finished college).

Brown, Lela Icyphene - A35. 612 Georgia Avenue, Athens. Att Tenn Wesleyan Col. Ent 6-11-18, grad 8-17-35, 2nd honors. Grad stu UT. Teacher Athens City, taught 31 yrs inc Dept of Ed Tenn Wesleyan Col 1931-41. TEA, NEA, sec AAUW. B 9-19-95, Athens.

Brown, Marietta - A43. Concord, Rt 3. Ent 9-2-38, grad 8-5-43. Teacher 1st gr Oak Ridge, taught 5 yrs. Baptist. NEA, TEA, ACE. B 10-5-20, Cumberland Gap.

Brown, Mary Emma Allen - M46. 203 East I St, Elizabethton. Att UT. Ent 8-30-43, Pi Sigma, grad 5-17-46. Teacher Eng Elizabethton HS, taught 2 yrs. Baptist. B 3-26-24, Elizabethton. M George S. Brown, Hampton, 2-23-46.

Brown, Mary Katrine - M44. Racine, W Va. Ent 8-30-40, FTA, Sigma Omega, pres Glee Cl, v-p sr class, sec YWCA, ed Annual, grad 5-12-44. Housewife. Taught music 3 yrs HS W Va. Baptist, choir dir, WWG leader. Garden club, pres 46-7. B 3-22-22, Elsicoal, Ky. M Lyle E. Roy, Edwight, W Va, 6-5-45, son Rrichard Maurice 47.

Brown, Mildred Emily - M39. Deceased. Ent 9-25-35, pres H Ec Club, mgr intramurals, TC sweater, grad 5-12-39. Teaching at Lamar HS at time of death. Baptist. B 12-23-17, died near JC, 10-2-39.

Brown, Nelle - A47. Box 14, Reddick, Fla. Att UT. Ent 6-6-28, ACE, grad 8-22-47. Teacher Reddick HS, taught 6 yrs part Tenn.

Brown, Sara Elizabeth - J35. 3825 Maint Sqd, Tyndall Air Base, Panama City, Fla. Att Maryville Col. Ent 9-27-32, Sigma Omega, grad 6-7-35. Teacher elem sch Chattanooga, taught 13 yrs. Presbyterian. TEA, sec PTA. B 12-22-14, Chattanooga. M James W. Jones, Jr, Chattanooga, 10-22-38.

Brown, Thelma Patterson - J35. Rt 1. JC. Att Harris TC, WKySTC, U of Ky. Ent 10-1-31, hostess men's dorm, grad 6-7-35, 2nd honors. Housewife.

Taught elem sch 11 yrs. Monday Club, pres WFC 34-5. B 8-8-98, Madisonville, Ky. M Dr. D. M. Brown, ETSC Sons Edward 42, David Sinclair 45.

Brown, William Baldwin - M43. 10 NE 23rd St, Oklahoma City, Okla. Att Northwestern U. Ent 9-25-35, track, grad 5-14-43. Lt comdr U S Navy. Episcopalian .Mil serv 5-8-40 to present, navy, Pacific, Guadalcanal, Bougainville, Kwajelin, Eniwetok. SAR, Alpha Xi Sigma, Mason. B 10-14-17, Madison, Ga. M Helen Christine Shipley, JC, 8-2-41, son William Baldwin Jr 45.

Browning, Bette Eilene - J48. Washington College. Ent 8-29-44, grad 6-4-48. Teaching Jonesboro. Presbyterian. B 7-17-26, Washington College.

Browning, Clara Ruth - A45. 111 E Myrtle Ave, JC. Ent 6-9-30, grad 8-8-45. Elem teacher, Washington Co, taught 16 yrs. Methodist, SS sec. B 9-25-12, JC.

Broyles, Edna Kathleen - J47. Rt 4, Chuckey. Ent 8-31-42, grad 6-6-47. Elem teacher Greene Co, taught 2 yrs. Presbyterian, SS teacher. B 7-28-25, Chuckey. M Troy Lee Broyles, 6-4-48.

Broyles, Lou B. - J33. 321 Hampton Ave, Greenville, S C. Att Peabody Col. Ent 9-25-17, grad 6-2-33. Grad stu U of Chicago, Peabody. Teaching 1st gr, taught 27 yrs Tenn and S C. Methodist.

Broyles, Nebraska Williamson - A30. Chuckey. Att Tenn Wesleyan Col, Ohio Wesleyan U. Ent 9-25-28, grad 8-28-30. Teacher Chuckey HS, taught 18 yrs. Methodist, SS teacher, dir youth org. NEA, TEA. B 3-1-08, Greeneville. M Robert R. Broyles, Chuckey, 3-23-30, son Robert Remine 31.

Broyles, Ruth Marie - M42. 417 W Locust St, JC. Ent 9-24-29, grad 5-15-42. Personnel records clerk, Tenn Eastman Kingsport. Taught elem sch 10 yrs Tenn. Methodist. Army map serv Washington D C 42. B 6-30-13, JC.

Bryant, Anne - J37. 1200 SW Ave, JC. Ent 9-20-33, v-p Stu Body, Pi Sigma, ed school paper, T blanket, grad 6-4-37. M A Duke U, thesis, "Poe and Godey's Ladies' Book." Elem teacher JC, taught 8 yrs Erwin HS, Winthrop Col S C, Arlington Va HS. NEA, TEA, AAUW. B 2-17-16, Sharon M Solon Gentry, JC, 9-7-40, dau Susan Brown 46.

Bryant, John Frank - J31. 606 Franklin St, JC. Ent 9-27-27, debate, mgr, football, pres sr class, grad 6-5-31. LLB from UT. Attorney-at-law. Taught 1 yr. Presbyterian, deacon. Pres Washington Co Bar Assn 45-6, Amer Bar Assn, Tenn Bar Assn. B 7-8-10, Bradford. M Velma Keller, Greeneville, 12-24-39, chil John Frank 40, Nancy Ruth 44.

Buchanan, Cecile - A35. 508 S Moore Road, Chattanooga 4. Att U of Chattanooga. Ent 6-5-23, grad 8-17-35. Post grad U of Chattanooga. Teaching elem sch, taught 23 yrs. Baptist, class treas and pianist. ACE, treas PTA, B&PWC, Eastern Star. B 4-15-05, Chattanooga. M L. B. Creasman, Chattanooga, 6-22-40.

Buchanan, Hilda Councill - J38. Box 125, Skyland, N C. Ent 9-25-34, Pi Sigma, cheer leader, grad 6-3-38. Housewife. Evangelical Reformed. B 3-27-17, Hickory N C. M Chaplain (Lt-Col) J. D. Andrews, Lexington, NC, 1939, chil J. Dixon 40, Frances A. 42, David B. 47 .(Spent 1946 in occupied Germany, traveled over much of Europe.) (Radio ham.)

Buchanan, Ronda C., Jr. - M46. 15 Grindstaff Rd, Asheville, N C. Ent 9-1-39, football, basketball, baseball, Mu Epsilon Nu, grad 5-17-46. Salesman Armour Co. Evangelical Reformed. Mil serv WW II 10-19-42 to 11-15-45, outside USA 4-44 to 7-45, army air, England, France, Germany, invasion of Germany, bat stars 4, air medal, 4 clusters, 1st Lt. B 10-19-22, Hickory, N C. M Mary Ann Speed, JC, 9-20-47.

Buckles, Eva Rhea - M40. 706 Maryland Ave, Bristol, Tenn. Att Virginia Intermont and King Col. Ent 6-9-31, grad 5-17-40. Librarian elem sch Bristol, taught 13 yrs. Presbyterian. B 3-25-10, Bristol. M Claude Buckles, Bristol, 5-30-38, dau Jane Preston 44

Buckles, Olena Mae - J48. 517 Market St, Denton, Md. Att Milligan Col. Ent 9-25-34, grad 6-4-48. M A Peabody.

Teaching, taught 7 yrs. Baptist. Civil serv, Washington, D C. Mil serv WW II 3-21-44 to 12-15-45, marines. B Elizabethton.

Buckner, Sarah Lois - A 43. 102 Columbia Hall, Oak Ridge. Att UT. Ent 4-28-37, Leadership Club, grad 8-5-43. M S from UT, thesis "The Needs of My Students." Elem teacher Oak Ridge, taugh 8 yrs. Presbyterian. Delta Kappa Gamma, Pi lLambda Theta. B 16, Maryville. (NEA tour NW Pacific 48.)

Bullington, David Ellet - M39. The Berry Schools, Mt. Berry, Ga. Ent 9-25-35, baseball, tennis, grad 5-12-39. M A Columbia U. Dir p ed, The Berry Schools, taught 4½ yrs, Erwin HS, instr geog ETSC, Huntingdon Col, Ind. Baptist, SS teacher. Mil serv WW II 2-42 to 1-46, navy, outside USA 12-44 to 2-45. B 10-27-16, Erwin. M Ruth Evelyn Webb (ETSC 45) Piney Flats, 5-17-46.

Bullington, Ola May - J28. Cleveland. Ent 6-6-20, grad 6-5-28. Grad stu U of Ga. Teaching sci Bradley Co HS, taught 25 yrs elem and HS Tenn and Ga. Home Dem Agt Waycross Ga 28-36. Methodist. B 97, Hawkins Co.

Bumgardner, Ruby - A40. St Johns Nurses Home, Yonkers, N Y. Att Appalachian TC. Ent 6-9-30, grad 8-7-40. Grad nurse St Luke's Hosp, N Y. Suprv St. John's Riverside Hosp. Taught 10 yrs elem sch Tenn. B 10-20-09, Trade.

Burchfield, Maude Virginia - M39. 417 Johnson Ave, Elizabethton. Att Milligan Col. Ent 1-1-31, grad 5-12-39. Prin elem school Elizabethton, taught 17 yrs. Christian. NEA, TEA, OES. B 4-6-08, Cleveland, Va.

Burchfield, Nathaniel Crockett - J47. 604 R R Ave, Elizabethton. Ent 8-27-43, mus orgs, grad 6-6-47. I A teacher, Blountville HS, taught 1 yr. Christian. North Amer Rayon 43-5, TVA 47. NEA, TEA. Scoutmaster. Mason 32°, Knights Templar, Mystic Shrine, OES. B 6-13-24, Elizabethton.

Burchfield, Thelma Pauline - J48. Rockford. Ent 8-31-42, ACE, grad 6-4-48. Teacher, housewife. Taught 3½ yrs. Methodist, sec-treas SS, church sec, SS teacher. B 11-2-24, Maryville. M Mayford Flynn, Rockford, 4-6-48.

Burdette, Boyd Brown - A34. Big Stone Gap, Va. Att Emory and Henry, Milligan, LMU. Ent 9-22-33, grad 8-30-34. Salesman Proctor and Gamble. Taught 11 yrs, prin HS Va. Baptist. Mil serv WW II 7-17-42 to 11-2-45, army, 1st Lt. B 5-18-02, East Stone Gap, Va. M Ann Brewster, Jewel Ridge, Va, dau Patricia Ann 37.

Burdette Ralph T. - J36. Milligan College. Att LMU and Milligan Col. Ent 6-11-34, grad 6-5-36. Post grad Austin Peay. Com teacher Elizabethton HS, taught 10 yrs. Mil serv 3-28 to 9-31, Marines, Nicaragua. B 9-18-10, East Stone Gap, Va. M Mae Shepherd, Milligan College, 6-3-36, dau Carolyn Sue 46.

Burgan, Cornelia - M42. Laverne College, LaVerne, Calif. Ent 9-2-38, Pi Sigma grad 5-15-42. Housewife. Taught 5 yrs Tenn prin Custodial Sch Buckley Wash, Nursery Sch Rochester NY. Methodist. girl Scout Leader. Beta Sigma Phi. B 11-17-19, Kingsport. M Roland L. Ortmayer, Glendive, Mont, 8-22-43, son David Louis 46.

Burkhart, R. H. - J30. 412 W Maple St, JC. Att Tusculum Col A B degree. Ent 6-11-18, grad 6-6-30. Retired 46, taught 47 yrs. Co supt sch Greene Co 01-03, JCHS 25-46, pres ETEA, pres JC teachers assn 2 yrs. Methodist, pres Layman's Assn 2 yrs, sec 15 yrs, delegate 2 Gen Conf Methodist Church. B 6-13-72, Greene Co. M Lucy L. Lyon, Greene Co, 05, son Claude C. 06.

Burleson, Jack Jennings - J36. 1109 Buffalo St, JC. Ent 6-6-32, football, band, grad 6-5-36. Postal service. Taught 4 yrs. Baptist. Mil Serv WW II 5-13-42 to 9-42, navy. B 1-6-12, Unicoi Co. M Clotele Eason, Bulls Gap, 8-8-37, chil Gail Christian 39, George Kent 45.

Burleson, McBerney - J36. 115 West Chestnut St, JC. Ent 9-27-32, football, dramatics, ed Chalk Line, ed Treasure Trove, grad 6-5-36. Grad stu Duke, Peabody, B S in L S Peabody. Manager Radio Sta WETB. Taught 8 yrs, libr Memphis State, ETSC. Methodist. Announcer, pro dir WJHL, WETB 48. Natl Assn

Broadcasters, Amer Lib Assn. Little Theater, Kiwanis. B 4-14-12, Welch, W Va.

Burleson, Reno G. - M43.1234 SW Ave, JC. Ent 9-1-39, basketball, capt 2 yrs, pres T Club, Who's Who, grad 5-14-43. Contractor building. Christian. Mil serv WW II 4-43 to 6-46, outside USA 4-43 to 5-46, navy, Pacific, also 3-47 to 9-47, Lt (jg). B 1-8-21, JC. M Leona Cornett, Erwin, 10-26-46.

Burleson, Sara - M40. 353 N Detroit St, Kenton, Ohio. Att Columbia Sch of Nursing, NYC. Ent 6-7-37, dramatic, grad 5-17-40. Grad stu Peabody. Housewife. Taught 1 yr Fla. Newspaper work Miami and Hollywood, Fla. Press rep, RFCA Victor. B 6-25-18, JC. M William Jack Dunn (ETSC 29) 3-41 (who was killed in service 5-44). M Fred Machetanz, Unalakleet, Alaska, 1-27-47.

Burn, Otho Virginia - J28. Woodward Ave, Athens. Att Tenn Wesleyan Col. Ent 6-10-19, pres Glee Club, v-p Thaleian cClub, debate, sec Pi Sigma, most popular girl 28, grad 6-5-28. M S from UT, thesis "A Caveat for Common Cursitors." Att Nashville Cons of Music 29-30 soloist Kiwanis Int Cnv 36. Housewife. Taught 16 yrs, supr Trng Sch Tenn Wesleyan Col. Methodist, pres WSCS, SS teacher. Red Cross. Delta Kappa, Browning circle pres 47-8, music club, Halcyon Book, AAUW, Pi Kappa Delta, Sigma Iota Chi. B 9-21-06, Niota. M Rhea R. Hammer, Athens, 6-25-36.

Burnett, Vivien - J48. 707 Mill St, Newport. Ent 5-23-45, grad 6-4-48. Teaching HS Parrottsville, taught 1 yr. Baptist. B 1-14-26, Newport. M Ray Landers, 12-22-48.

Burns, Clyde Edwin - A33. 1247 W Carolina, Tallahassee, Fla. Att DePauw U and Milligan Col. Ent 9-28-32, grad 8-19-33, 1st honors, 1st in class. M A from UT, candidate Ed D Fla St U. Instr Ind Arts Fla St U. Christian. Phi Kappa Phi. B 10-23-09, Hiram, Ohio. M Eunice Lollis, Bristol, Va, 6-33 chil Betty 34, Charles 37, James 45, Rickie 47.

Burns, Josephine - A47. 210 E Chilhowie, JC. Att UT. Ent 12-31-34, grad 8-22-47, 2nd honors. Elem teacher JC, taught 13 yrs in Sevier Co. Methodist, SS teacher, counselor Youth Fellowship. Ch Red Cross Dr 7 yrs. NEA, TEA.

Burrow, Julia Elizabeth - A46. Rt 3, Greeneville. Att Milligan. Ent 2-8-32, grad 8-15-46. Teacher Greene Co, taught 15 yrs. Methodist. NEA, TEA. B&PWC. B 6-4-12, Elizabethton. M Paul Mysinger, 12-25-40, D.

Burrus, John Tilden - J48. Duke Sta, Box 5017, Duke U, Durham, N C. Ent 9-1-41, tennis, pres sr class, grad 6-4-48. Grad stu Duke U. Presbyterian. Mil serv WW II 4-43 to 4-46, army, outside USA 9-44 to 4-46 France, Belgium, Germany, Austria, Czechoslovakia, North France, Germany, bat stars 3. Kappa Delta Pi. B 8-11-23, Taylorsville, N C. M Dorothy Ann Brown, JC, 6-19-43.

Burton, Theodore J. - A37. 803 W Maple St, JC. Ent 9-20-33, IRC, football, tennis, grad 8-25-37. Grad stu UT. Office meth Eng Tenn Eastman. Taught 5 yrs JC, playground dir. Church of the Brethren, SS teacher. Draf & design C. T. Main Co 42-44, Holston Ord 44-45, Tenn Eastman 46-. Dir Jr C of C, pres JC Tennis Club, pres HOW Rec Club. Boy Scout Ldr. Pres 39ers Club, org and prom name bands, 33 since 39. B 15, Jonesboro.

Bussell, Dorothy Lillian - J48. 313 2nd Ave, Lenoir City. Att Maryville Col. Ent 8-30-45, grad 6-4-48. Teaching 5th gr, taught 1 yr. Methodist. B 7-21-26, Lenoir City.

Bussell, Ida Elizabeth - A29. 804 W Pine St, JC. Ent 9-18-22, Pi Sigma, grad 8-28-29. Grad stu UT. Teacher JC, taught 21 yrs. Methodist. NEA, TEA. Monday Club Aux. B 3-16-07, Gate City, Va.

Butler, Dorothy Elizabeth - M42. Hickory Valley Rd, Rt 1, Chattanooga. Ent 9-2-38, FTA, Sigma Omega, pres Girls T Club, T sweater, bus mgr Annual Who's Who, grad 5-15-42. Phys ed Tyner HS, taught 6 yrs. Methodist, pres WSCS, supt youth div, pres Eastern sub dist. NEA, TEA, Am Assn H and P Ed. B 9-19-21, Chattanooga.

Butler, Jacqueline - A33. 423 E 1st N St, Morristown. Att Milligan and

UT. Ent 1-1-29, basketball, grad 8-19-33. Grad stu UT. Attendance teacher Morristown, taught 13 yrs elem sch, visiting teacher Cocke Co. Christian. Exec sec Red Cross Jonesboro 43-5. Girl Scout leader. DAR, past pres B&PWC, Eastern Star, Pilot Club. NEA ,TEA. B 8-8-11, Jonesboro. M John Killion Jones, Newport, 12-14-35.

Buxton, Samuel Raymond - A38. Wartburg. Att Maryville Col. Ent 6-8-36, mgr basketball, grad 8-24-38. Chemist Oak Ridge. Taught chem HS 3 yrs. Analyst TVA Wilson Dam Ala 41-4, chemist Reynolds Co 44-7. Mason, Kiwanis. B 1-12-15, Lancing.

Byrd, Hansel Cleovis - M41. Rt 8, Sevierville. Att Middle STC. Ent 9-25-36 ,CPT, grad 5-16-41. Asst voc agr teacher, vet instr, taught 4 yrs. Methodist, SS teacher. Aluminum Co of Amer. Mil serv WW II 10-15-44 to 10-15-45, ATC, outside USA 7-5-45 to 9-9-45, Leyte, Luzon, 1 bat star, Flight officer. WTS instr at UT 42-4. Amer Legion. B 5-8-15, Sevier Co.

Byrd, Margaret Anne - J47. Limestone. Ent 8-27-43, grad 6-6-47. Methodist. B 12-27-25, JC. M C. S. Huffman, Limestone, 8-10-47, son Richard Stratton 48.

Byrd, Ola Quintin - A40. Huntsville. Ent 6-11-29, baseball, grad 8-7-40. Mgr Elect App Co, Byrd Bros Motor Co. Taught 14 yrs, prin elem sch, HS Tenn. Baptist, SS teacher, deacon. Mil serv WW II 8-21-42 to 3-27-44, coast guard. TEA. B 4-10-10, St Fork. M Duval Lee Griffith, Robbins, 3-30-35, chil Jeraldine 39, Judy Kimball 39 (twins).

Cabbage, Claudius H. - A29. Rutledge. Ent. 4-4-17, baseball, grad 8-28-29. Farmer. Taught 30 yrs, supt Grainger Co Schs. Baptist, ch clerk. Mil serv WW I 9-17 to 4-19, army, overseas 3-18 - to 4-19, England, France, Luxemburg, St Mihiel, Meuse-Argonne. Farm Bureau. B 2-9-90, Liberty Hill M Zilpha Davidson (ETSC 28) Thorn Hill, 27.

Cabbage, Della Hazel - J28. Rutledge. Ent 6-10-19, grad 6-5-28. MS from UT. H Ec teacher Rutledge, taught 28 yrs. Baptist. Tenn Eastman 42-3. Owns farm. B Grainger Co.

Cabbage, Zilpha Davidson - A28. Rutledge. Ent 3-15-15, grad 8-23-28. Teaching 1st gr, taught 30 yrs elem and HS Tenn, sec to co supt Grainger Co 3 yrs. Baptist. Grainger Co Comm Club, Home Dem Club. B 11-17-87, Thorn Hill. M C. H. Cabbage (ETSC 29) Liberty Hill, 8-27.

Cable, Lida - M42. Box 92, Durham, N. C. Ent 9-2-38, grad 5-15-42. Grad Med Technologist Duke U. 48. Med tech Duke Hosp. Mil serv WW II 6-15-43 to 11-16-45, navy (WAVES). B 5-29-20, Bulter, M Robert B. Barnes, Durham, N C, 8-30-47.

Cagle, Bessie M. - J33. Ent 6-12-18, grad 6-2-33. No report.

Cain, Fred Ingram - M42. Box 114, Jacksboro. Ent 9-2-38, grad 5-15-42. Asst cashier 1st Natl Bank LaFollette. Taught HS 1 yr. Mil serv WW II 6-42 to 1-46, army, outside USA 3-45 to 1-46, IeShima, Okinawa, Korea, bat star 1. Mason, pres Lions, ch Campbell Co Imp Co. B 2-10-20, Jacksboro. M Ruth Vinsant, Jacksboro, 1-14-47.

Caldwell, Nellie - J33. Martin, S D. Ent 12-30-24, grad 6-2-33. Post grad work at Mills Col Calif, 4 Indian Service summer schs. Teacher Indian Serv, taught 16 yrs, Indian Schools Pine Ridge S D, Cherokee N C, El Paso, Tex. Methodist. Clerk Army Air Base Sioux Falls, S D 46-7. Eastern Star, Amer Legion Aux. B 4-4-05, White Pine. M John George Day, Martin, S D, 6-30-43.

Callaway, Kate Furlow - M46. 308 W Holston, JC. Att Mitchell Col, NC. Ent 8-31-44, IRC, ACE, sec sr class, grad 5-17-46, 1st honors, 1st in class. Grad stu Columbia Bible Co. M A in Bib Ed 48. B 6-28-24, Knoxville.

Campbell, Edith L. - A35. 201 E Holston Ave, JC. Att Stonewall Jackson Col. Ent 6-10-12, grad 8-17-35, 2nd honors. Grad stu Duke U. Teacher Eng Jr. HS, JC, taught 30 yrs. Presbyterian. B 2-24-91,JC.

Campbell, Eloise Walsh - J48. Rt 2, Rogersville. Ent 8-31-44, Phi Alpha, grad 6-4-48. Teaching 6th gr Surgoinsville. B 6-8-26, Surgoinsville.

Campbell, Frances Marion - A48. 621 Arch St, Kingsport. Att UT and Maryville Col. Ent 5-27-46, grad 8-19-48, 2nd honors. Teacher elem sch, taught 10 yrs Tenn. Baptist, SS teacher, sec

trng union. Music Club, Kappa Delta Pi. B 2-24-19, Harriman.

Campbell, Lillian Mae - J29. 354 Carolina Ave, Erwin. Att Maryville Col. Ent 6-6-13, grad 6-6-29. Teaching Unicoi Co HS, taught 26 yrs incl 7 yrs prin city sch. Presbyterian, SS teacher. B 8-1-90, Bristol, Tenn.

Campbell, Loeta Miller - J30. Washington College. Att Washington Col. Ent 6-6-28, treas H Ec Club, grad 6-6-30. Housewife. Taught 9 yrs. Presbyterian, v-p WMS 44-8. Emp by mercantile cos Birmingham and Knoxville. Pres PTA. B 12-9-02, Washington Co. M William McKinley Campbell (ETSC 27) 1-28-20, chil Eleanor Irene 20, William Donald 40, Christine Virginia 44, grandchil 1 B 40.

Campbell, Louise - M39. 731 Love St, Erwin. Ent 9-25-35, treas sr class, T sweater, Pi Sigma, grad 5-12-39. Grad stu U of Wis and Columbia U. Teacher Unicoi Co, taught 9 yrs. Christian. B 11-18-17, Kingsport. M Elmer Harvey, Erwin, 4-5-41 (lost his life in mil serv in Philippines 42.)

Campbell, Orlena S. - A36. Jonesboro. Ent 11-1-29, basketball, grad 8-26-36. Teacher Sulphur Springs, taught 14 yrs. Methodist, Counselor church camps, officer Methodist Youth Holston Conf. NEA, TEA, B&PWC. Sec Leesburg Com Club. B Jonesboro. Coached dist champ basketball 45.

Campbell, Robert D. - A39. Rt 1, Louisville. Att LMU. Ent 5-2-27, grad 8-4-39. Merchant. Taught 16 yrs. Baptist. Mil serv WW II 3-13-43 to 6-22-45, army air. Mason, Amer Legion. B 4-17-05, Hancock Co. M Lisbeth Prater (grad Maryville) Louisville, 12-25-45.

Campbell, Theola Mae - A34. 1805 W Church Ave, Knoxville. Ent 4-14-24, grad 8-30-34. M A Peabody. Elem teacher Knoxville. Methodist. B Washington Co.

Campbell, Vida Joan - J48. Jonesboro, Rt 9. Ent 8-29-44, grad 6-4-48. Steno VA Mtn Home. Methodist, youth advr, ch workshop com. B&PWC. B 5-26-27, Jonesboro.

Campbell, William McKinley - A27. Washington College. Att Tusculum Col, Maryville Col. Ent 5-31-26, debate, grad 8-26-27. 2nd honors. Teaching Knoxville HS, taught 22 yrs. Presbyterian. Emp as acct in Chattanooga, Birmingham Ala, Philadelphia Pa. Farm. Mil serv WW I 11-11-18 to 11-12-18, army. NEA, TEA. OES, Master Masonic Lodge. B 9-4-98, Hampton. M Leota Beatrice Miller (ETSC 30) Washington College, 1-29-20, chil Eleanor Irene 20, William Donald 40, Christine Virginia 44, grandchil 1.

Carbaugh, Frances - M41. 404 New St, JC. Ent 9-25-36, music org, grad 5-16-41. Lab tech Tenn Eastman. Taught 3½ yrs. Methodist. Wed Morn Music Cl. B 11-12-18, JC. M Ernest B. Montgomery, Knoxville, 10-26-41, D 47, son Terry Lynn 43.

Card, Billie Marie - M42. 3702 Tacoma Ave, Chattanooga 5. Ent 9-2-38, mus org, IRC, Phi Beta Chi, grad 5-15-42. Housewife. Episcopalian. Chemist 42-5, act dir 46-7 Chatta Med Co. Amer Chem Soc, Chatta Civic Chorus. B 2-4-21, Chattanooga. M Eugene O. Scrudder, Chattanooga, 4-26-47.

Carden, Gladys Davis - M40. 6137 Riverside Dr, Bell, Calif. Ent 6-9-30, art rep Raleigh 36, grad 5-17-40. Grad stu Peabody. Teaching 6th gr Alameda Sch Calif, taught 12 yrs, 11 in Carter Co. Christian, SS teacher, class pres, Camp Fire ldr. War serv Civilian, cost supt. B 1-10-10, Unicoi Co. M Albert Carden, Hampton, 26, chil Madalyne Rose 38, Sherry Ann 46.

Carder, Maude A. - 38. 133 Cortland Hall, Oak Ridge. Ent 6-3-24, grad 6-3-38. Grad stu Northwestern U. Teacher music, taught 12 yrs elem and HS Tenn. Methodist. NEA, TEA, MENC. Civic Music Club, Folk Dance Club. B 11-28-05, Jonesboro.

Cardwell, Robert Ernest, Jr. - J48. 1311 E Unaka, Elizabethton. Att Milligan Col. Ent 9-15-42, Alpha Psi Omega, grad 6-4-48. Salesman Lumber Co. Baptist. Mil serv WW II 7-1-43 to 9-25-45, navy air. B 2-24-25, Elk Park, N C. M Marjorie Nelle Hyder, 10-23-48.

Carey, James A. - A47. 312 W Ravine Rd, Kingsport. Att LMU. Ent 9-1-41, grad 8-22-47. Teacher 1 yr. Mil serv WW II 2-7-42 to 10-25-45, army, outside USA 8-12-42 to 9-13-44, South Pacific, Bismark Arch, bat star 1. B 12-24-19, Goin. M Olivia H. Smith, Church Hill, 1-11-47, son James Arden, Jr. 47.

Cargille, Minnie Jones - A42. Rt 3, Jonesboro. Att Milligan. Ent 6-5-25,

grad 8-5-42. Teacher JC, taught 29 yrs. Christian. NEA, TEA. DAR. B 11-15-88, Washington Co. M Walter J. Cargille, JC, 10-6-10 (deceased).

Carlock, Eleanor Rives - M40. Hutchinson, W. Va. Ent 6-6-43, IRC, ed Alumni Quarterly, grad 5-17-40, 2nd honors. Grad stu Columbia U. Housewife. Taught 3 yrs. Sec to pres ETSC 35-45. Presbyterian. Past pres Pilot JC, Jr Monday Club. B 7-20-15, Bristol. M Milton P. Reid (US Navy Chaplain) Foss, Okla, 10-17-45, son Milton Prentiss II 46, stepch Annette 38, Cameron 40.

Carpenter, A. Ray, Jr. - A48. 518 Love St, Erwin. Att Milligan Col. Ent 9-14-46, grad 8-19-48. Ins claims adjuster. Boys' Club phys dir. Methodist. Mil serv WW II 2-14-44 to 4-26-46, navy air. B 2-16-26, Erwin.

Carpenter, Allred Wesley - J47. 518 Love St, Erwin. Ent 9-2-38, football, capt 40, grad 6-6-47. Grad stu U of Miss. Taught 1 yr asst in phys ed ETSC. Methodist. CC&O Railway 41-7. Mil serv WW II 1-28-43 to 3-4-43, army. B 2-16-19, Erwin. M Evelyn L. Rumbley (ETSC 42) , JC, 6-22-43, dau Ann Sharon 44.

Carr, George Robert - J37. 2228 JC Highway, Kingsport. Ent 9-20-33, IRC, grad 6-4-37. Chem oper Tenn Eastman. Taught 5 yrs. Presbyterian. B 7-4-15, Piney Flats. M Clarisa Wexler, Fordtown, dau Linda Ruth 45.

Carr, Gladys Kayte - J33. 205 Hammond Ave, Kingsport. Ent 9-24-29, mgr Intramurals, treas Pi Sigma, treas H Ec Club, grad 6-2-33. Teaching Lynn View HS, taught 4 yrs HS. Presbyterian. B 2-23-12, Pinev Flats. M William L. Cox (ETSC 33) 10-25-34, dau Sylva Anne 36, Clara Carr 40.

Carr, Howard Ernest - J29. 2507 Camden Rd, Greensboro, N C. Ent 9-15-25, bus mgr annual, debate, tennis, baseball, football, mgr. basketball, pres Stu Body, rep Amer T C Conf, NYC, grad 6-6-29. M Ed Duke U 35 thesis, "A History of Washington College." thesis published. Sp rep Jefferson Life Ins Co. Taught Tenn and N C. Presbyterian, dir act 46-7. Mem Guilford Co Bd of Ed. Dir Kiwanis. Ch State Leg. Com PTA. Mil serv WW II 9-42 - on reserve, navy, Lt. Comdr. Exec club MC Sch Bd Assn. B 10-4-08, JC. M Thelma Northcutt, McFarlan NC, 6-11 -37, son Howard Ernest Jr. 39.

Carr, Inez Pannell - M39. 609 E Locust San Antonio, Texas. Att LMU. Ent 12-29-27, grad 5-12-39. Sec supt Harlandale Schools. Taught 14 yrs. Sec to dir H Ec at UT 45-6. Baptist, SS teacher. Bell Aircraft, Marietta Ga. 43-5, Oak Ridge 46. Worth Matron OES. B 11-28-09, Glazier, Texas. M William W. Hammett, Dallas, Texas, 4-14-46.

Carr, Lillian - M45. St Charles, Va. Ent 9-1-41, grad 5-18-45. Grad stu U of Ky. Teacher St Charles HS, taught 3 yrs. Baptist. War serv Civilian, defense plant, Cincinnati, Ohio. B 10-1-23, Morley.

Carrier, Ruth Virginia - J36. 12 Abbottsford Rd, Brookshire 46, Mass. Ent 9-27-32, dramatics, Pi Kappa Delta, pres IRC, grad 6-5-36, 1st honors, 1st in class. M A Peabody, thesis "An Analysis of Madame De Stael's D'-Allegmagne." Also grad stu U of Fla, Duke U, Harvard U. Aero Eng Southeastern. Forms and publications control officer VA Area 1. Taught 5 yrs Tenn, Fla. Ky and N C. Christian. B 2-26-14, Norfolk, Va. M Claude D Miller, Jr, Charlotte, NC, 9-1-42.

Carrier, Vivian Campbell - A48. Harrison-Chilhowie Inst, Seymour. Att Milligan Col. Ent 1-20-47, football, grad 8-19-48. Ath dir and coach. Baptist, Scoutmaster. Mil serv WW II 9-23-42 to 11-6-45, army air, Italy, Rome-Arno, Po Valley, bat stars 2, S/sgt. VFW. B 2-23-21, Bluff City. M Delilah Lowe, Bristol, Tenn, 1-10-43.

Carriger, Lois Eloise - M43. Middletown Road, Marshallton, Del. Ent 9-1-39, publications, grad 5-14-43. Housewife. Taught 1 yr Tenn. National Grange B 10-1-21, Phillippi, W Va. M Bayard J. Taylor, Richardson Park, Del, 12-20-43, dau Ann Celest 44.

Carroll, Mary Marjorie - A47. Hill Top Acres, Rt. 1, Fordtown. Ent 8-27-43, grad 8-22-47. Teacher Scott Co Va 1 yr. Baptist. B 3-8-24, Kingsport. M Fieldon McDaniel Freeman, Kingsport, 8-24-47.

Carson, Loami Pierce - A40. 816 Polk Ave, JC. Ent 6-7-37, football, tennis, grad 8-7-40. Sales rep Natl Cash Reg Co. Baptist. Mil serv 11-40 to 1-46, navy air, outside USA 12-41 to 10-45, Pacific, Midway, Solomons, Phillippines, bat stars 4, Lt Comdr. B 7-24-19, Kingsport. M Marie Catron (ETSC 45) Kingsport, 9-17-43, dau Josephine Catron 46.

Carson, Loammi Josiah - A40. Box 273, Edgefield, S C. Ent 9-25-34, grad 8-7-40. Grad stu U of S C. Teacher in S C, taught 8 yrs. Baptist. Mil serv WW II 12-3-43 to 7-1-46, marines. B 7-19-16, Houston, Tex. M Susie Inez Bodie, Ward S C, 6-21-41.

Carson, Marie Catron - M45. 816 Polk Ave, JC. Ent 9-1-39, v-p Sigma Omega, band major, grad 5-18-45. Housewife. Baptist. Was sec tax assessor Kingsport. Jaycette. B 18, Kyles Ford. M Pierce Carson (ETSC 40) JC, 9-17-43, dau Josephine Catron 46.

Carson, Sallie Paget - J34. Radford School, El Paso, Texas. Ent 9-30-30, debate, grad 6-8-34. M A Colo Col of Ed. Teacher, past critic Appalachian STC, taught 13 yrs. Baptist. AAUW, B&PWC. B Fork Union, Va.

Carson, Thomas Coleman, Jr. - J35. Kona, N C. Ent 9-29-31, debate, grad 6-7-35. Chief Chem Consolidated Feldspar Corp. Taught 2 yrs elem and HS. Baptist, SS teacher. Mayor Kona 47-9, Comm Water Dept Kona 46-7. Amer Chem Soc, Amer Ceramic Soc. Pres Y's Men's Club. B 11-27-14, Fork Union, Va. M Myrtle Elizabeth Martin, Sevierville, 11-20-35, chil Nancy Jane 36, Myrtle Agnes 38, Thomas Coleman III 41.

Carson, William David - J37. 1901 Burlington Dr, Muncie, Ind. Ent 9-20-33, football, tennis, grad 6-4-37. Grad stu Ball TC, Purdue U. Process eng Gen Motors. Baptist, SS teacher, v-p Men's League. Sec Bd Dir Muncie Boys' Club, pres PTA, pres Delco Fed Cred Union. B 8-31-16, Chilhowie, Va. M Almeda Converse (ETSC 40) Knoxville, 12-25-37, chil William David, Jr. 38, Katherine 40, Charles Converse 45, Robert Long 47, Carolyn Jean 48.

Carter, Eunice Martin - M40. 134 Summer St, Greeneville. Att Virginia Intermont ,A B Tusculum. Ent 9-1-39, grad 5-17-40. Teaching 5th grad, taught 4 yrs music and elem sch. Methodist, organist, music dir, pres Miss Soc. NEA, TEA. Youth Builders, vice-regent DAR. B 8-16-17, Greene Co. M Alton L. Sanders, New York City, 9-18-42.

Carter, Mary Emma - M46. Rt. 4, Jonesboro. Ent 6-1-42, Beta Epsilon Kappa, grad 5-7-46. Com teach, taught 2½ yrs. Baptist. B 7-6-24, JC.

Carter, William B. - J37. Jonesboro. Ent 9-20-33, grad 6-4-37. G I farm trng supr. Taught 4 yrs HS. Co Agr Agt. Methodist, SS teacher. Agr Adj Adm State Supr 37-8. Pres Pleasant Valley Tele Co. Farming. Mgr Veg Mkt Johnson Co 43-4. Mil serv WW II 2-21-44 to 5-7-46, army, outside USA 10-6-45 to 5-7-46, Philippines. War crimes inv detach, Sgt. TEA. Civitan, Kiwanis, Rotary at different places. Pres Hales Com Club. B 8-13-12, Washington Co. M Dorthy Tasker, New Orleans, La, 12-22-46.

Cartwright, Louise W. - J29. Knob Creek Rd, JC. Att Columbia U and U of Chatta. Ent 6-4-22, pres YWCA, pres Lit Soc, mgr Girls Basketball, grad 6-6-29. Grad stu Columbia U. Housewife. Taught 12 yrs, elem sch prin JC. Presbyterian, SS teacher, supt jr Christian Endeavor. Ch Red Cross 3 yrs, pres Monday Club, ch Nurses Aides. B 00 Chattanooga. M Charles Cartwright (deceased 20), Dr. Harry D. Miller, JC, 30, son Harry D. 39.

Cartwright, S. Sullins - A37. Blountville. Att Hiwassee Col. Ent 9-29-31, grad 8-25-37. Coach and teacher, taught 12 yrs. Methodist. Holston Ordnance 43-5. B 11-28-12, Blountville. M Louise Cox, Blountville, 36, sons Billy 39, Dicky 44.

Cartwright, Thelma Edna - A42. Box 447, Blountville. Att King Col. Ent 6-8-31, grad 8-5-42. Teacher sci HS Bristol Tenn, taught 16 yrs elem and HS. Methodist, pres Wesleyan Guild, dir Youth Abingdon Dist, steward. Sales rep Compton summers 47-8. NEA, TEA. B&PWC. B 8-7-12, Blountville.

Carty, Claude Hobart - A35. Millard, Va. Att Hiwassee Col. Ent 3-24-34, grad 8-17-35. Asst mgr men's clothing Clinchfield Corp Store. Taught 12 yrs elem and HS. Baptist, SS teacher, supt SS 46. B 12-21-08, Dickenson Co Va. M Zula Marjorie Garland (ETSC 35) Erwin, 6-8-35, chil Donald Lee 36, Adena Alice 38, Mariyn 44.

Carty, James Walter - A35. Clintwood, Va. Att Hiwassee Col. Ent 6-22-34, grad 8-17-35. Teaching math HS, taught 19 yrs. Baptist. Emp Naval Base 43-44. Store, P O, taxi 36-43 Own grocery and farm. VEA. B 06, Millard, Va. M Gertrude Sutherland, Tenso, Va. 12-9-33, dau Pauline 34, Linda Carol 46.

Cate, Dixie Jacqueline - M42. Ooltewah. Att U of Arizona, UT. Ent 6-6-22, grad 5-15-42. Prin Apison Sch, taught 27 yrs elem sch Tenn. Baptist. Navy dept Washington, D C s43. NEA TEA. Pilot. B 12-4-00, Ooltewah.

Cates, Edith - M41. Hampton. Att Carson-Newman Col. Ent 9-24-37, grad 5-16-41. Elem teacher Carter Co., taught 11 yrs. Baptist. Defense work Oak Ridge 45. NEA, TEA, ACE. B 1-23-15, Hampton.

Cates, Eloda - A39. Harrisonville, N J. Ent 9-28-34, grad 8-4-39. Grad stu Temple U. Teaching elem sch Ewan N J, taught 7 yrs elem and HS Tenn and N J. Methodist, teacher Vac Bible Sch. Sec PTA, v-p Ladies Aux. M Wilbert C. Keen, Harrisonville, N J, 10-26-41 (died 2-47), son John 42.

Cates, Mildred - J47. Hampton. Ent 8-27-43, BSU, grad 6-6-47. Teacher Cloudland HS, taught 1 yr. Defense work Oak Ridge 45. NEA, TEA. B 11-2-25, Hampton.

Cates, Zanna Mae - A39. Hartford, Rt 1. Ent 4-27-32, TC award, grad 8-4-39. Teaching elem sch, taught 14 yrs elem and HS Tenn. Baptist.

Caton, Benjamin Dickerson, Jr. - M41. 310 Fibert Ave, Newport. Ent 9-24-37, grad 5-16-41. Quality cont chemist. Christian. B 5-28-16, Cocke Co. M Edna Mason, Newport, 12-29-45, son Ben D. III 46.

Caton, Irma Jeanne - M46. Box 404, Newport. Ent 8-31-42, pres Sigma Omega, Who's Who, grad 5-17-46. Teaching Newport HS, taught 2 yrs Tenn and Va. Christian. TEA, NEA. Music Club. B 8-10-24, Newport.

Catron, Inez - J37. Deceased. Ent 9-27-32, sec Sigma Omega, pres YWCA, pres Art Cl, grad 6-4-37 Taught c 3 yrs. Baptist. B 5-25-15. M Roy Stone (ETSC 38) 9-27-40, died in Kingsport, 4-18-45.

Caughron, Reba Katherine - A42. Rt 4, Sevierville. Ent 9-24-37, grad 8-5-42. Post grad West Ky STC, Bradley Inst. Teacher Sussex Co Va, taught 9 yrs elem and HS. Methodist. TEA, PTA. B 10-19-18, Sevier Co. M Cowan C. Hood, Jr. (ETSC 41), Fountain City 1-12-45.

Chambers, Clovis Tyson - A36. Norma. Att UT. Ent 12-31-31, baseball 3 yrs, grad 8-26-36. Prin Norma HS, taught 13 yrs Tenn. Baptist, supt SS. Leader Boys Club. Mil Serv WW II 8-43 to 12-45, Navy. Ch Scott Co Library Bd. B 9-3-12, Pioneer. M Reeda Newport, 10-24-31.

Chandlee, Lydia Carleton - M42. 225 N Clara, DeLand, Fla. Att Lees-McRae Col and Maryville Col. Ent 6-6-38, grad 5-15-42. Grad stu Colorado Col. Presbyterian. Was bookkeeper and accountant business firm in Fla. POE sisterhood pres and treas. B 8-6-18, Washington D. C. M George Finley Hall, West Palm Beach, Fla, 4-7-48.

Chandler, Idus - A41. Unicoi. Att Asheville TC. Ent 4-28-37, grad 8-6-41. Teaching elem sch Unicoi, taught 12 yrs. Methodist, Vac Bible Sch. Clerk Army Ordnance Ft Smith Ark 43-44. NEA, TEA. B Erwin. M Russell White, Unicoi, 9-25-42.

Chandler, Ishma R. - A36. Rt 2, Erwin. Ent 9-30-30, grad 8-26-36. Head dept math Unicoi Co HS, taught 17 yrs. Baptist, deacon, clerk-treas. NEA, TEA. B 11-12-12, Unicoi Co. M Hattie Riddle, Erwin, 2-29-32, chil Eugene Coleman 37, Richard Allen 48.

Chandler, Kate - M40. Rt 2, Erwin. Ent 9-25-36, sweater award, grad 5-17-40. Teaching elem sch Erwin, taught 5 yrs. Baptist. B 1-23-18, Erwin. M Thad Edwards, Erwin, 44, son Terry Lynn 46.

Chandler, Mary Ann - A40. Rt 2, Erwin. Att Asheville TC. Ent 6-9-27, grad 8-7-40 2nd honors. Teachers elem sch Unicoi Co, taught 19 yrs. Baptist. B 3-16-07, Clearbranch.

Chapman, Carl Irwin - J35. 205 Lancaster St, Chattanooga. Ent 9-29-31, Pestalozzian, grad 6-7-35. M A Peabody Col. Teacher bus Tyson HS, prin 43-6, taught 12 yrs. Baptist, SS teacher, Trng Union dir. Mil serv WW II 6-42 to 9-43. B 12-16-12, West Point. M Billie Barnes, Bakewell, 36, dau Billie Ruth 44.

Chapman, Elizabeth Jo - A34. Box 1071, Miss State Col for Women, Columbus, Miss. Ent 9-30-30, women's athletics, Pi Sigma, grad 8-30-34. Grad stu Peabody, Columbia U. M A Peabody. Asst prof of phy ed Miss SCW, taught 15 yrs, Washington Co, Martin Col Pulaski, High Point Col NC. AAUW, MEA, Am Assn of Heal Phy

Ed and Rec. B 3-12-13, Washington Co.

Chase, Almira Lucille - A42. Rt 12, Greeneville. Att Virginia Intermont Col. Ent 8-30-40, Sigma Omega, grad 8-5-42. Teacher H Ec St James HS, taught 4 yrs. Holston Ordnance Kingsport 43-5. B 10-20-20, Greeneville. Brother killed on Okinawa 45.

Chase, Lewis I. - J34. Kingsport. Ent 6-2-24, grad 6-8-34. M A grom UT, thesis "Social and Economic Changes in Sullivan County 1924-34." Work on PhD Peabody. Dir pub rel Borden Mills Inc. Taught 11 yrs elem prin, HS prin, supt Sullivan Co Schools 1940-48. Kiwanis, Jr C of C, board Community Chest. B 8-20-07, Sullivan Co. M Verna Bacon (ETSC 34), Fordtown, 37, son Rogers Lewis 40.

Cheek, Elizabeth Ann - J48. 402 Elm St, Erwin. Ent 8-29-44, Pi Sigma, grad 6-4-48. Teaching elem sch. Baptist. B 7-17-25, Erwin.

Childress, Aden D. - M40. Bluff City. Ent 9-25-36, grad 5-17-40, 2nd honors. TH M So Baptist Theo Sem. Pastor Baptist Church, Bluff City. Assoc pastor JC 38-41, pastor NC, Ky and Tenn 41-present, Moderator, French Broad Assoc Baptist NC 43, supt SS, Holston Assn 47-present. Civitan. B 2-14, Washington Co. M Ann Poteat, Jonesboro, 5-10-40. dau Carol Ann 46.

Childress, Sidney Burns - M39. Patterson, Va. Att Emory and Henry, Hiwassee and Berea Col. Ent 6-9-38, grad 5-12-39. Prin elem sch, taught 12 yrs Va. Emp Chrysler Corp Detroit 46. Mil serv WW II 5-21-41 to 10-15-45, army. B 7-15-08, Clintwood, Va. M Misi Frances Brinegar, 10-22-45, son Thomas Burns 46.

Choate, Albert Edward - A33. 215 College St, Troy, Ala. Att Peabody and Ala Poly Inst. Ent 9-20-20, capt footbaseball, basketball, coach basketball 25, pres Stu Body, grad 8-19-33. Grad stu LaSU and API. M S from API, thesis "Redefinding of Industrial Arts for Alabama." Supt bldg and grounds STC, Troy, Ala Taught 20 yrs, Tenn HS coach and teacher Ind Arts STC Troy. Methodist. NEA, AEA. Natl Football Coaches Assn, Natl Basketball Coaches Assn. Kappa Delta Pi. B 6-13-02, Pulaski. M Nelle B. Birdsong, Pulaski, 8-4-36.

Choate, Esther Lee - J30. Ent 6-7-27, grad 6-6-30. No report.

Christian, Glenn D. - A29. Knoxville 84. Ent 6-10-19, grad 8-28-29. Teacher Karns HS, taught 30 yrs elem and HS Tenn and S C. Baptist. AAA Farm Pro 6 yrs. Insurance agt, Kelly-Springfield Rubber Co., Holston Ordnance 43-4, Oak Ridge 44-5. NEA, TEA. B 9-13-96, Church Hill. M Maude Ann Harrell, Carter Co 26.

Christian, Inez - M44. 117 W Pine St, JC. Att LMU. Ent 9-1-41, Pi Sigma, grad 5-12-44. Post grad, Sherwood Sch, Chicago. Teacher Elizabethton, taught 4 yrs. Methodist. Draftsman Oak Ridge. ACE. B 9-24-24, Hawkins Co. M George Reynolds, Greeneville, 10-12-45.

Chwalek, John Joseph - J38. 24 Wilcox St, Springfield, Mass. Ent 9-25-36, grad 6-3-38. M A Columbia U. College instr, taught 5 yrs. Mil serv WW II 12-41 to 6-46, navy, outside USA 1-42 to 5-45, Pacific, Munda, Tarawa, Bouganville, bat stars 4, Purple Heart, commendation Sec Nacy, Lt. Pres Kiwanis, Rotarian. VFW. B 12-8-14, Wilbraham, Mass. M Ottie Maie Hill, Hartsville, S C, 7-45, son John Joseph Jr. 47.

Claiborne, Henry Clinton - M40. 404 E Ash St, LaFollette. Att UT and LMU. Ent 9-25-36, grad 5-17-40. Voc ag inst Vet Adm. Taught 4 yrs. Methodist. Adjuster Fire Ins Co. Dallas Texas 46. Mil serv WW II 6-13-41 to 3-13-46, army med, 1st Lt. B 4-27-15, La Follette, D.

Clapp, Helen McGregor - M43. 2207 S 26th St, Arlington, Va. Att Montreat Col. Ent 8-30-40, grad 5-14-43. Housewife. Presbyterian. B 11-3-22, Plumtree, N. C. M Edward P. Greene, Ft Belvoir, Va, 7-6-43, son Edward J. 47.

Clark, Oscar Augustus - J31. Beech Road, Weaverville, N C. Att Weaver and Asheville Normal Col. Ent 9-15-24, baseball, tennis, grad 6-4-31. Trng officer VA. Taught 10 yrs, head Ind Arts Warren Wilson Col. Presbyterian, elder, SS teacher. Construction work overseas 40-2. Own woodworking shop. Mil serv WW II 43 to 45, navy C B, overseas South Pacific, Okinawa, bat stars 2. Scout master. B 10-5-02, Hartford. M Lillian McDevitt, Swannonoa, NC, 4-29-29.

Clark, Thomas Allen - J36. Rt 4, Elizabethton. Ent 5-31-26, grad 6-5-36.

Grad stu UT. Prin Happy Valley HS, taught 18 yrs. Christian, SS teacher, pres board of elders. Draftsman, North Amer Rayon 42-5. NEA, TEA. Iota Lambda Sigma. B 7-30-06, Elizabethton. M Ruby G. Million, Limestone, 7-26-29, chil Jack Thomas 37, Jewel-dean 40.

Clark, Walter A. - M39. 1607 N 15th St, Harrisburg, Pa. Ent 9-25-34, football, grad 5-12-39. Mgr Shur-Line Fire Protection Co. Taught 2 yrs HS Tenn. Methodist. Correctional officer 41-2. Mil serv WW II 2-42 to 4-47, Navy, Lt. B 9-14-12, Elizabethton. M Freda Clark, Athens, 1-23-42, sons Edwin Hunter 45, William Reginald 48.

Clarke, Helen Elizabeth - M40. Rt 2, Hixson. Ent 9-25-36, pres YWCA, pres H Ec Club, FTA, grad 5-17-40. Cumberland Presbyterian. B 3-14-18, Dayton. M Luther Crawford (ETSC 46), Chattanooga, 12-27-41, chil Elizabeth Ann 42, Linda Sue 43.

Clarke, S. Fred - A35. Rt 2, Hixson. Ent 4-20-26, grad 8-17-35, 2nd honors. Grad stu UT. Ind arts teacher Chattanooga, taught 18 yrs. Baptist. TEA. B 1889, Rhea Co. M Anna Pitts, Hamilton Co, 1917, chil Helen (ETSC 40) 18, S. Fred, Jr.

Clay, Arnold R. - A38. Millard, Va. Att Hiwassee Col. Ent 3-16-36, grad 8-24-38. Lumber and bldg supply. Taught 12 yrs. Atomic Research Oak Ridge 43-6. NEA, VEA. B 10-8-13, Omaha, Va. M Eda Carty, Millard, Va, 1-26-35, chil Aileen 38, Gloria 41, Sue 43.

Clay, Norman - J36. Rt 1, Erwin. Att Hiwassee Col. Ent 6-11-34, ed col paper, grad 6-5-36. Prin elem sch, taught 11 yrs Tenn and Va. Baptist, SS teacher. Employed Kingsport 43, Vancouver Wash 43, Oak Ridge 44-6. NEA, TEA. Sheet metal union, Carpenters union. B 8-11-10, Omaha, Va. M Edith Erwin, Erwin, 35, dau Louise 37, Bertha Jo 44, Norma Jean 47.

Clemmer, Claudius Greer - J34. 1370 Catawba St, Kingsport. Att UT. Ent 1-1-31, grad 6-8-34. M S from UT, thesis "Cause of Bacterial Content of Market Milk." Dist of electrical pumps. Taught 15 yrs. Presbyterian. Election official Greene Co. Rotary. B 1-4-11, Midway. M Katherine Earnest, Chuckey 38, chil Mary Katherine 39, Nicholas Earnest 43, Martha Greer 43.

Clemmer, George L. - A48. 1312 Summer St, Kingsport. Ent 9-2-38, FTA, grad 8-19-48. Salesman. Lutheran. Owner and op Foundry 45-8. Mil serv WW II 43 to 46, army air. B 1-27-20, Midway.

Clemmer, Lucy Katherine - A30. Benton. Ent 6-5-17, Sapphonian, grad 8-8-30. Elem teacher Benton, taught 30 yrs. Methodist. Women's Soc Chr Serv.

Clemmer, Martha - A35. 1312 Summer St, Kingsport. Ent 9-27-31, sec sr class, Sigma Omega, grad 8-17-35. Post grad UT, Peabody, dipl Chillicothe Mo Bus Col. Sec scientific counsel Tenn Eastman and teacher com subjects UT ext Kingsport, taught 6 yrs. Lutheran. War serv civilian, sce to supt Chem Cont Holston Ordnance. Sec and treas Beta Sigma Phi. B 9-4-13, Midway.

Clemmer, Uriah Mathews - A38. 115 Austin Ave, Greeneville. Ent 9-27-32, grad 8-24-38. Grad stu UT. Taught in Greene Co. Lutheran, SS teacher. Mil serv WW II 4-41 to 8-2-46, army, outside USA 12-43 to 8-45, China, Burma, India, 3 bat stars, Purple Heart, Bronze Star, unit Cit, Major. Civitan. B 7-26-15, Midway. M Virginia Rader (ETSC 41) Whitesburg, 8-21-43, chil Wilhelmina 44, Virginia Lee 46, Lenore 47.

Cloninger, Mary Josephine - J35. W Grand Ave, JC. Ent 9-25-31, T sweater, grad 6-7-35. M A Columbia U. Secretary. Taught 10 yrs, art in JC, Greensboro N C. Methodist. Jr Monday Club. Little Theater. B 7-10-14, Flintville.

Cloyd, Alva Cecil - A35. Rt 1, Jonesboro. A B Washington Col. Ent 4-29-29, grad 8-17-35. Prin elem sch, taught 29 yrs elem sch Tenn. Methodist. v-p Conkin Com Club. Mil serv WW II 11-23-42 to 7-24-43, army. B 9-23-99, Washington Co.

Cloyd, Betty Jean - M46. 106 East I St, Elizabethton. Ent 8-31-42, v-p H Ec Club, Sigma Omega, grad 5-17-46. Teacher H Ec Elizabethton H S, taught 3 yrs. Christian. NEA, TEA. B 1-3-24, Cincinnati, Ohio. M Robert M. DeVault, Elizabethton, 12-21-46, son Robert Clive 48.

Cloyd, Elizabeth Range - A33. 1612 Pineola Ave, Kingsport. Att Colo SC of Ed. Ent 6-6-28, grad 8-19-33. Housewife. Taught 11 yrs Tenn. Episco-

palian, SS teacher. Girl Sc Couns. B 9-5-10, JC. M Joel Bartlett Stevens, Jr, Kingsport, 6-21-40, son Joel Bartlett III.

Cloyd, Glenna - M26. Donegal, Pa. Ent 9-20-20, Sapphonian, basketball, grad 5-28-26, Grad stu Peabody. Teacher elem sch Donegal, Pa. Wife of mission pastor. Taught 17 yrs Cullowhee STC, asst prof ed Lenoir-Rhyne Col. Lutheran, pres Conf Miss Soc 48. Supr 4-H Clubs. B 7-25-04, Mosheim. M Rev E. Stewart Proper, Scenery Hill, Pa, 6-7-29, chil William S. (marine) 30, John Cloyd 31, Sibyl 32, Glenna 40. (First person to receive the degree.)

Cloyd, Joyce A. - J36. 19 N Oakwood Ct, Tuscaloosa, Ala. Ent 9-27-32, Pi Sigma, grad 6-5-36. Homemaker. Taught 1 yr. M James W. Owens, Eutaw, Ala, 37, chil James C. 42, Marcia A. 45.

Cloyd, Sibyl - J27. Box 37, Bluff City. Ent 9-20-20, basketball, grad 6-8-27. Teacher math Bluff City HS, taught 24 yrs. Presbyterian, SS teacher, sec-treas. Pres Bluff City Music Cl 42-3. NEA, TEA. B 6-11-03, Mosheim. M Aulton L. Milhorn, Bluff City, 8-8-31.

Cloyd, Velma Louise - A28. 1001 Claiborne St, JC. Ent 9-17-23, v-p freshman class, annual staff, Lambda Alpha Sigma, grad 8-23-28, 2nd honors. M A Colo SC of Ed, Columbia U, Duke U, thesis "Entrance and Classification Exams in the Field of Algebra for Colo STC Freshmen." ETSC asst prof math, taught 25 yrs trng teacher ETSC and city sch. Christian, SS teacher. NEA, TEA. Natl Com Tch Math, Academy of Sci. Kappa Delta Pi, Delta Kappa Gamma. Past pres AAUW, past pres B&PWC. B 8-21-06, JC.

Cochran, Thomas Ketron - A36. Box 260, Jonesboro. Ent 12-28-32, grad 8-26-36. Asst voc agr teacher, Vet Adm, taught 4 yrs. Methodist. Postal service JC 42. Insp Willow Run 42-5, Oak Ridge 45-6. B 1-30-09, Limestone. M Mattie Jane Davis (ETSC 36), Speedwell, 12-26-39, chil Brenda Gay 46, Gary Thomas 47.

Coe, Miles Harrison - J33. Delano, Rt 1. Ent 3-17-15, grad 6-2-33. Prin N Etowah Elem Sch, taught 18 yrs, prin elem sch. Methodist, SS teacher. Alcoa Reduction Plant. NEA, TEA. B Polk Co. M Mildred Wilson, McMinn Co, 37, chil Elizabeth Ann 38, John B. 41, Hazel Barkley 44.

Cole, Lillian Mae - A28. Rt. 1, Clinton. Ent 1-3-22, Sapphonian, grad 8-23-28. Elem teacher Clinton, taught 26 yrs. Baptist.

Coleman, Edna E. - Ent 9-25-28, grad 6-6-30. No report.

Coleman, Elizabeth C. - J30. 102 Courtland Ave, Asheville, N C. Att Mid Tenn STC. Ent 9-25-28, grad 6-6-30. Sub teacher, taught 15 yrs elem and HS N C. Presbyterian, social worker. B Chattanooga. M John H. Coleman, Chattanooga, 05, dau Edna Elizabeth (ETSC 30), grandchil 1.

Collins, Ernestine Walton - M46. Marion, N C. Att Lmestone Col SC. Ent 8-30-43, Sigma Omega, TS award, grad 5-17-46, 2nd honors. Methodist. Jr Womens Club. B 11-28-24, Blowing Rock, N C. M Sam Nanney, Marion, N C, 6-2-48.

Collins, Margaret Alline - M44. 210 East Wanola Ave, Kingsport. Ent 8-30-40, FTA, grad 5-12-44. Expeditor Tenn Eastman Corp. Presbyterian. B 9-3-20, Kingsport.

Collins, Mary Edith - A39. 704 Fifth St, Bristol, Tenn. Att U of Va and Columbia U. Ent 6-6-16, grad 8-4-39. 2nd honors. Prin sch Bristol, taught elem sch 30 yrs. Baptist. NEA, TEA. Bristol Forum. Com Concert Assn.

Collins, Maude Emilee - J27. Isabella. Ent 6-11-18, grad 6-8-27. Grad stu U of NC, Peabody. M A Peabody 38. Teacher rural sch Cherokee Co N C, taught 31 yrs elem sch Tenn, Ga and NC. Baptist. War serv civilian clerk defense plant 44-6. Pres Polk Co ACE, 35-6. B 11-3-93. Isabella.

Combs, Zell - M46. 151 Lancaster Rd, Oak Ridge. Ent 9-1-41, grad 6-15-46. Research chemist. Baptist. Chem analyst NARC Elizabethton. Amer Chem Soc. B 1-6-22, Va.

Compton, Eliza - J41. Rt 3, Hilton, Va. Ent 9-2-38, women's ath, grad 6-6-41. Housewife, taught Scott Co Va 2 yrs. B 9-17-20, Scott Co, Va. M Jesse Fobber, Kinsport 43, chil Tex 44, Joe Bob 46, Milton 48.

Conchin, Willard Dempsey - A46. Rt 5, Sevierville. Att David Lipscomb Col. Ent. 8-31-44, basketball, grad 8-15-46.

Minister, Church of Christ. B 4-16-21, Nashville. M Vonda Marie Little, Livingston, 8-5-44, son Barton Willard 45.

Condra, Kathleen - M41. 5548 14th Ave, Sacramento 17, Calif. Ent 6-6-38, v-p FTA, v-p and sec Sigma Omega, head of sports, Who's Who, grad 5-16-41, 2nd honors. Housewife taught 3 yrs Tenn HS. Cumberland Presbyterian. B 7-1-20, South Pittsburg. M John D. Bridges, Whitwell, 2-19-43.

Congdon, Edmond B. - A37. 209 Royal Oak Ave, Petersburg, Va. Att UT. Ent 9-20-33, football, track, pres T Club, grad 8-25-37. Teacher Ind Arts Petersburg Va HS, taught 10 yrs. Baptist. Lions. B 5-31-13, Clinton. M Hazel Howard, Mountain City, 6-28-37, dau Janet D. 39, Cheryl J. 47.

Conley, Grace Campbell - A32. 513 W Second N St, Morristown. Ent 3-13-23, v-p YWCA, sec dramatics, grad 8-26-32. Housewife (husband a Methodist minister). Taught 15 yrs Tenn, Va, N C. Methodist, SS teacher, dir youth fellowship, dist sec WSCS. B 9-22-00, Jonesboro. M Howard A. Conley (died 28) M Wesley F. Ledford, Kingsport, 5-1-36.

Conner, Emma Jean - M39. 2 Melubro Ct, JC. Att Huntingdon Col, Ala. Ent 9-25-35, pres Pi Sigma, mgr ed annual, ACE, grad 5-12-39. Sec Gump Finance Co. Taught 1 yr HS. Methodist. Church Sec 44-47. Holston Ord 42-44, Ala Power Co 39-42. Pres Jr Monday Club, Monday Cl Aux, Little Theater. B 5-27-17, JC.

Conner, Emmett Lewis - A29. 3707 Central Ave, Nashvidlle. Ent 6-5-25, debate, tennis, grad 8-28-29, 2nd honors. Grad Law Duke U. State Dir Unemp Ins. Presbyterian, SS teacher, supt, deacon. Tenn Bar Assn. Gamma Etta Gamma. Elks. B 4-28-07, Altapass, N C. M Beatryce Ewing, Sweetwater, 8-20-33, dau Carolyn 39.

Conner, Kathleen - J31. 419 Lamont St, JC. Ent 6-1-28, grad 6-5-31. Teacher Washington Co. Methodist. B 9-22-08, Bristol, Va. M Don Landis, JC, 4-23-35, dau Patsy Ruth 36.

Converse, Sarah Almeda - J37. 1901 Burlington Dr, Muncie, Ind. Ent 9-20-33, debate, intra-mural mgr, Sigma Omega, IRC, ACE, grad 6-4-37. 2nd honors. Housewife. Taught Knoxville. Baptist. B 8-24-15, Morristown. M W. D. Carson (ETSC 37) Muncie Ind, 12-25-37, chil William David Jr. 38, Katherne 40, Charles Converse 45, Robert Long 47, Carolyn Jean 48.

Cook, Helen May - A47. Loudon. Att Maryville Col, UT, U of Ala. Ent 9-23-46, ACE, grad 8-22-47. Grad stu UT. Elem teacher Loudon 1 yr. Cumberland Presbyterian. Librarian DAR. B 11-11-24, Alcoa.

Cook, Kathryn Langford - M40. 315 Clinch St, Kingsport. Att UT. Ent 12-15-38, Pi Sigma, grad 5-17-40. Teacher Kingsport, taught 3 yrs. Christian. Bookkeeper Erwin Natl Bank 42-3. Kappa Delta (UT). B 7-28-17, Erwin. M William F. Stultz, Erwin, 9-26-41, chil Robert Talmadge 45, (twins) George Lee and Katherine Elizabeth 48.

Cook, Mary Cornelia - A29. Copperhill. Att UT and Young Harris Col. B A Young Harris. Ent 3-3-13, grad 8-28-29. English Copperhill HS, taught 46 yrs. B 4-23-83, Madison Co N C.

Cooper, Kayte - J27. 1658 Woodside Ave, Kingsport. Ent 9-18-23, Pi Sigma, basketball, T, grad 6-8-27. Housewife. Taught 4 yrs. Athletic director. Baptist, SS teacher, class sec and treas. J C Penny 39-40. Girl Scout Com. B 9-14-05, JC. M Albert S. Wilkes, Jr, Chattanooga, 6-11-29, chil Carolyn L. 34, Albert S. III 40.

Cooper, Lucylle Hammond - M41. 213 West H St, Elizabethton. Att Milligan, Emory and Henry, Marshall Col. Ent 6-8-32, grad 5-16-41. Elem teacher Carter Co, taught 10 yrs. Methodist. War serv civilian chem analyst Holston Ordinance. B 5-16-13, Saltville, Va. M Ernest W. Cooper, Marion, Va, 6-25-38, son James Fennimore 39.

Cope, Edythe - M44. 727 Love St, Erwin. Att Tusculum Col. Ent 9-1-41, grad 5-12-44. Teacher Unicoi Co HS, taught 3 yrs Tenn and NC. Christian, class pres. B 11-16-22, Rogersville. M Eugene Patton Prince, Erwin (M A Duke U), 7-6-45.

Copeland, Conrad James - J29. 107 W Center St, Kingsport. Att David Lipscomb Col. Ent 6-2-28, grad 6-6-29, 1st honors. Office Equipment Co. Taught 4 yrs Jr HS Tenn. Church of Christ. Circ Dep Louisville Ky Courier-Journal 32-34, circ mgr Press-Chronicle 34-38, circ mgr Clarion-Ledger, Jackson Miss 38-44. Owner Copeland

Office Equipment Co 44-. Natl Stationers Assn, Southern Stationers Assn. M Blanche Miller, Elizabethton, 6-34.

Copenhaver, Margaret J. - M40. 309 13th St, Henderson, Ky. Att Mitchell Col. Ent 9-2-38, Pi Sigma, grad 5-17-40. Housewife. Taught 2 yrs elem sch Tenn. Methodist. Girl Scout Leader. B 4-15-19, JC. M William R. McLain, Huntsville, Ala, 10-5-41, dau Patricia Jane 43.

Copp, Clarice - A38. 400 Hill Ave, Knoxville. Ent 9-24-29, grad 8-24-38. Teacher Knoxville, taught 14 yrs. Presbyterian. B 3-24-09, Washington Co. M Glenn Fulkerson, Washington Co, 38.

Copp, Margaret Hilda - A45. 148 Vandalia Rd, Oak Ridge. Ent 9-1-41, sec-treas FTA, pres choir, pres dramatics, grad 8-8-45. Grad stu Columbia U. Teaching art, taught 4 yrs. NEA, TEA. B 9-12-23, Fort Wayne, Ind. M Robert C. Stuhlmiller, Hamburg, N Y, 6-19-48.

Cornett, Jackson Ring - J37. 313 E Chilhowie Ave, JC. Ent 9-2-32, grad 6-4-37. Electrician. Mil serv WW II 12-16-41 to 10-11-45, navy, served on USS Pennsylvania. B 12-11-12, Roanoke, Va.

Correll, Harry Beacham - J47. Box 135, Altavista, Va. Att Emmanuel and Holmes Bible Col. Th B Holmes. Ent 11-22-45, IRC, ed annual, Who's Who, grad 6-6-47, 2nd honors. Minister Pentecostal Holiness, sales mgr Pub House 47. B 4-10-22, Newton, N C. M Ruby F. Hearn, Pulaski, Va, 6-27-47, dau Judy 48.

Correll, Hope - M41. Newport. Ent 9-25-34, grad 5-15-41. Housewife. Taught 5 yrs. Christian, SS teacher. Amer Legion Aux, Bus Womens Club. B 3-6-16, Bybee. M Judson K. Shultz, Newport, 5-17-41, dau Judith Kay 44, Carolyn Hope 48.

Corson, Eva Weaver - M42. 1437 Bridwell St, Kingsport. Ent 6-2-26, grad 5-15-42. Elem teacher Blountville, taught 22 yrs. Christian, SS teacher. NEA, TEA, ACE, Delta Kappa Gamma. B 10-5-06, Sullivan Co. M Chester J. Corson, Lansdale Pa, 12-17-38. (Nominated best teacher Quiz Kids program.)

Cottrell, Ruth Shoun - A41. 50 Watauga Pike, Elizabethton. Ent 9-24-29, grad 8-6-41. Post grad E N Mex SC. Elem teacher Elizabethton, taught 15 yrs Carter Co and Roswell N Mex. Baptist, prim supt 33-4, teacher 46-8. NEA, TEA. B&PWC. B 9-20-10, Elizabethton. M Joe P. Cottrell, Elizabethton, 33.

Courtney, James Lawrence - M39. Efficiency A-1, 219, Oak Ridge. Ent 9-29-32, debate, Pestalozzian, sec-treas S-M Sci Cl, IRC, grad 5-12-39. M S from Texas A&M 48, thesis, "A Critical Study of Certain Factors Affecting the Accuray of Standard Plate Counts in Dairy Products." Bacteriologist and lab dir. Past asst lab St Heal Dept JC. Bact Tenn St Heal Dept, Inspt Texas A&M Creamery. Mil serv WW II 7-17-42 to 4-17-43, army. B 8-6-12, Russellville. M Sara Kathryn Williams (ETSC 47) Etowah, 8-31-47.

Cox, Betty Mae - A48. Greeneville, Rt 9. Ent 8-31-42, Pi Sigma, grad 8-19-48. Teaching elem sch, Kingsport, taught 2 yrs elem sch. Presbyterian, SS teacher. B 10-2-29, Greeneville.

Cox, Charlotte - A31. 218 Vermont, Oak Ridge. Ent 9-25-28, Pi Sigma, grad 8-28-31. Grad stu UT. Elem teacher Oak Ridge, taught 16 yrs. Methodist. Emp Pressmen's Home 46. B 1-16-10, Jonesboro. M Jack Sanford Slagle, Knoxville, 47.

Cox, Eugenia Maude - A28. Chuckey. Att Tennessee Wesleyan Col. Ent 10-15-11, v-p and charter mem Sapphonian, grad 8-23-28, 2nd honors. Teaching biol Sullivan HS, taught 38 yrs HS. Methodist SS teacher, SS supt, pres Epworth League, pres WSCS. Census bureau Washington D C 20, B Jonesboro.

Cox, Helen Marie - A33. 843 Monroe Ave, Evansville, Ind. Ent 9-19-16, Pi Sigma, grad 8-19-33, 2nd honors. Teacher arts and English Evansville, taught 30 yrs, part in Tenn and Va. Methodist. NEA. B 2-2-99, Stanford, Ky. M Bernard M. Benker, Evansville, Ind, 11-25-37, dau Virginia Clare 41 (died 41) husband died 3-14-48.

Cox, Jack McKinley - J48. 327 Player Dr, High Point, N. C. Ent 12-8-41, v-p Mu Delta Kappa, v-p Kappa Delta Pi, grad 6-4-48, 2nd honors. Teaching Ind Arts HS, taught I A summer 48 ETSC. Mil serv WW II, army, France, Hurtgen Forest, Rhineland, Cent Europe, bat stars 4. B 3-22-23, Greene

Co. M Virginia Baird (ETSC 46), Jellico, 10-25-42.

Cox, Kathryne Asbury - A34. 843 Monroe Ave, Evansville, Ind. Ent 9-24-18, Pi Sigma, sec Liberty Club 19 (contributed to support of a French war orphan Gabrielle Druct), grad 8-30-34, 2nd honors. Post grad Evansville Col. Elem teacher Evansville Ind, taught 28 yrs, part in Tenn and Va. Methodist. NEA, ACE. B 5-31-01, Stanford, Ky.

Cox, Louise Bacon - A46. 105 Third Ave, Jonesboro. Ent 9-24-37, sec- treas Footlight Players, grad 8-15-46. Teacher Lamar HS, taught 5 yrs. Methodist. B&PWC. B 3-13-20, Jonesboro. M George G. Cox, Jr. Kingsport, 7-31-41.

Cox, Mary Louise - M46. 507, Cookeville. Ent 8-31-42, sec and pres H Ec Club, grad 5-17-46. Asst Home Dem Agt, Putman Co. Past Asst Dem Agt, Greene Co. Baptist. Girl 4-H Club work. B&PWC. H Ec Assn, Home Dem Agts Assn. B 6-5-26, Jonesboro.

Cox, Mildred - A45. Limestone. Att Tusculum Col. Ent 8-30-40, grad 8-8-45. Housewife. Taught H Ec in Bristol Va. Methodist. Office ET&WNC JC 2 yrs. B 12-21-21, Limestone. M Dr. Glea V. Stanton, Limestone, 12-5-45.

Cox, Virginia Baird - M46. 327 Player Dr, High Point, N C. Ent 5-18-39, Phi Alpha, grad 5-17-46. Housewife. Taught 4 yrs. Baptist. Asst bus office ETSC 46-8. Sec Beta Sigma Phi. B 6-24-22, Jellico. M Jack M. Cox (ETSC 48) Greeneville, 11-25-42.

Cox, Virginia Randolph - A41 142 Carlisle Hall, Oak Ridge. Ent 6-8-20, grad 8-6-41. Grad stu UT. Teacher Oak Ridge, taught 21 yrs part in Indiana. Methodist. Ind Counselor Tenn Eastman 44-5. NEA, TEA. B 4-13-05, Stanford, Ky.

Cox, William Lawrence - A47. Rt 7, Jonesboro. Att UT (military). Ent 8-30-40, grad 8-22-47. Farming. Baptist, sec-treas SS. Mil serv WW II 4-6-43 to 11-3-45, army air. Amer Legion. B 6-2-22, Jonesboro.

Cox, William Lyle - J33. 205 Hammond Ave, Kingsport. Att Mars Hill and Carson-Newman Col. Ent 1-1-31, debate, Pi Kappa Delta, grad 6-2-33. Grad stu Duke and UT. M A from UT, thesis "The Issue of States Rights vs Consolidation in Continental Congress 1774-1781." Prin Lynn View HS, taught 6 yrs HS Tenn. Sr Adm War Dept AAF 43-45, RFC 45-46, WAA 46-47. Office Mgr Gen Shoe Corp 38-42, Cons Vultee Aircraft 43-45. NEA, TEA. B 9-4-12, Lenoir City. M Gladys Carr (ETSC 33), Piney Plats, 10-25-34, dau Anne 36, Clara 40.

Craigmiles, Jean May - A34. 111 Grove Ave, Greeneville. Ent 9-29-31, Pi Sigma, grad 8-30-34, 2nd honors, 1st in class. Grad stu Peabody. Teaching Latin and English HS, taught 11 yrs elem, HS and ETSC Training Sch. Presbyterian. NEA, TEA. DAR, pres B&PWC, Nat'l Honor Society. M Charles Hendry (ETSC 35), son John Craigmiles 37.

Craigmiles, Mary L. - M39. Reading and Maple, Rockville, Md. Ent 12-31-35, pres Glee Club, IRC, grad 6-12-39, 2nd honors. M of Mus U of Mich. El mus asst Montgomery Co Md, taught 9 yrs Md and Tenn. Presbyterian, organist and choir dir. MEA, Mus Ed Assn, Natl Mus Ed Conf, NEA, WOTF, Official Bds Md Mus Ed Assn, State Ch Mus Appr, Plan Com East Div Mus Ed Natl Conf. B&PWC. Pi Kappa Lambda. B 2-25-19, Telford. M Glenn A. Lee, Bartlesville, Okla, 6-29-46.

Crawford, Irene Katherine - J35. 1007 Andrson St, Bristol, Tenn. Ent 9-24-29, debate, Pi Kappa Delta, grad 6-7-35, 2nd honors. M A Peabody, grad stu Cornell U, Rockefeller Found Group Spec Study. Supr of sch Bristol, taught 16 yrs inc elem sch, Snead Col Ala, supr sch Lawrence Co Ala, instr ed STC Florence Ala, Utah and Fla. Mem State Course of Study Com Ala, State Textbook Com Tenn. Scholarships ETSC, Peabody, Cornell and UT. NEA, TEA, AAUW. B&PWC.

Crawford, Luther Seale - A46. c/o A G, Dept of Army, Washington, D C. Att UT. Ent 9-2-38, Pestalozzian, mgr basketball, FTA, grad 8-15-46. Army officer, info and ed office unit, exper unit, Fort Knox, Ky. Methodist. Mason. Mil serv WW II 40 to 45, reentered 45, army, Germany, Normandy, Cent Europe, Rhineland, 5 bat stars, Purple Heart, Bronze Star, Silver Star, Major (now capt). B 8-2-18, Dangerfield, Texas. M Helen E. Clarke (ETSC 40) Hixson, 12-27-41, chil Elizabeth Ann 42, Linda Sue 43.

Creech, Rudolph - A37. Ent 10-5-35,

grad 8-25-37. No report.

Crews, Mary - A47. 208 Irish St, Greeneville. Att Tusculum Col. Ent 9-18-46, grad 8-22-47. Housewife. Methodist. B 12-4-23, Greensboro, NC. M George Edward Scott, Greeneville, 10-26-47.

Crigger, Nancy Elizabeth - J33. 106 W 11th Ave, JC. Ent 6-9-30, grad 6-2-33. Grad stu UT. Cost and payroll Burlington Mills. Taught 10 yrs elem sch. Methodist. Cashier recorder's off 44-6. Monday Club Aux, treas. B 3-12, JC.

Crigger, Sara Blanche - A28. 106 W 11th Ave, JC. Ent 9-19-21, grad 8-23-28, 2nd honors. M S from UT, thesis "The Reading Interest of Jr High School Boys and Girls." Teaching English HS Kingsport, taught 25 yrs. Methodist. NEA, TEA. Delta Kappa Gamma.

Crockett, Cora Mae - A27. 116 E Unaka Ave, JC. Ent 9-22-19, grad 8-26-27. M A Duke U, thesis "Didactism in Education Theory and in Children's Literature." English HS JC, taught 27 yrs. Baptist. NEA, TEA. State treas AAUW, sec Delta Kappa Gamma, Monday Club Aux.

Crookshank, Louise Montgomery - M46. Rt Telford. Ent 8-31-42, treas Sigma Omega, sec Glee Club, pres choir, grad 5-17-46. Teaching Sulphur Springs, taught 2 yrs. Presbyterian. B 1-28-26, Washington Co. M J. K. Henderson, Jr, Telford, 5-24-46, son J. K., Jr. 47.

Crookshank, Lucibel - A29. 41 Church St, Martinsville, Va. Att UT. Ent 6-5-27, grad 8-28-29. M A Peabody, grad stu Columbia U, thesis " A Technique to be Used with Student Teachers for Child Study". Teaching HS, taught 17 yrs inc Madison College. Episcopalian. DAR. M Hubert C. Shull, Harrisonburg, Va.

Crookshanks, Ruby Hunt - J33. Rt 2, Morrison. Att Martha Washington Col. Ent 9-30-30, Pi Sigma, grad 6-2-33. Housewife. Taught 3 yrs. Own farm and coal property. B 11-18-09, Jonesboro. M J.M. Crooks, Soddy, 34, chil Oakey Joe 36, William Pryor 39, James Roger 42, Jesse Goldman 45.

Crosby, Jennie Ruth - A39. Mohawk. Ent 9-20-33, grad 8-4-39. Teaching Greene Co, taught 11 yrs. Baptist, SS sec 42-6. B 8-3-16, Mohawk. M E. H. Lyons, Jr, Mohawk, 10-12-46, son Gary Lynn 48.

Cross, Ada Beatrice - A38. Piney Flats. Ent 9-15-25, grad 8-24-38. Elem teacher, taught 18 yrs. Methodist, SS teacher. Asst bookkeeper furniture co JC 45-48. B 10-1-06, Sullivan Co.

Cross, Hollis L. - A39. Rt 1, Greeneville. Ent 9-25-35, grad 8-4-39. General contracting. Taught 5 yrs, 3 yrs prin Greeneville HS. Presbyterian, mus dir. B 2-24-13, Jane, Va. M Dorthy Huffman, Limestone, 12-23-39, chil Hollis Mondel 41, Melvin Carroll 45.

Cross, Lola Vestal - A38. Piney Flats. Ent 6-6-22, grad 8-24-38. Grad stu UT. Teacher-libr Mary Hughes HS, taught 25 yrs. Methodist, SS teacher, Sec WSCS. Delta Kappa Gamma. B Piney Flats.

Cross, Luther Landon - A39. AG Mil Pers Bn, Hq, EUCOM APO 403, c/o PM, New York. Att LMU. Ent 12-18-36, grad 8-4-39. Civil serv emp EUCOM Heidelberg, Germany. Taught 6 yrs. Baptist. Census Bureau 40. Mil serv WW II 3-42-to 12-45, army, outside USA, 6-44 to 12-45, Scotland, England, France, Belgium, Holland, Luxemburg, Germany, campaign Normandy, N France. Ardennes, Rhineland, 4 bat stars. B 12-18-14, Oneida.

Cross, Marjorie Kathleen - M45. Piney Flats. Att Milligan Col. Ent 8-30-43, sec Sigma Omega, v-p H Ec Club, head of sports, FTA, grad 5-18-45. Teacher H Ec Happy Valley HS, taught 3 yrs. Christian. NEA, TEA. Jr Monday Club. B 11-18-22, Piney Flats.

Cross, Robert Lee, Jr. - J48 917 W Walnut St, JC. Ent 8-29-44, grad 6-4-48. Operator filter plant. Christian. B 9-16-26, Kingsport. M Pauline Odom (ETSC 48), Kingsport, 9-17-48.

Crouch, Charles Wayland - J35. Rt 4, Jonesboro. Ent 9-30-30, pres sr class, basketball 4 yrs, mgr baseball 4 yrs, ath mgr 34-5, grad 6-7-35. Grad stu Columbia U. Farmer and merchant. Taught 7 yrs, ath dir Boones Cr HS. Church of Christ, SS supt. Member Washington Co Bd of Ed, v-p County Farm Bureau. Pres E T Hereford Breeders Assn 47-8. Pres Boones Cr Com Club 45-6, rec prog Wash Co Farm Bureau, preparing History Boones Cr Com Club 45-6, B 5-31-11, Boones Creek. M Mabel Dyer,

Boones Creek, 8-8-39, chil Charles W. Jr. 42, Johnny Robert 40.

Crouch, Dorothy Mae - J48. Jonesboro, Rt 4. Ent 8-29-44, Phi Alpha, Kappa Delta Pi, grad 6-4-48, 2nd honors. Teaching phys ed Boones Cr HS. Baptist. B 8-3-26, Boones Creek.

Crouch, Fred S. - M40. Rt 3, JC. Ent Ent 6-2-24, grad 5-17-40, Prin elem sch, taught 18 yrs Tenn and W Va. Christian, SS teacher. Supr and insp Glenn Martin 42-4, mgr Dunlap Tire Store 45-6. NEA, TEA. B 1-18-02, Jonesboro. M Pearl Mae Keefauver (ETSC 42) Sulphur Springs, 3-20-29, chil Robert M. 30, James E. 34, Virginia Ann 45.

Crouch, Margaret - J34. 707 W Pine St, JC. A B Milligan 27. Ent 6-5-22, grad 6-8-34 2nd honors. M A Columbia U 37. Prin Henry Johnson Sch JC, taught 21 yrs. Christian, pres class. Head OCD 45, movie censor 47-8, v-p B&PWC, pres Monday Club Aux 29-30. NEA, TEA. Delta Kappa Gamma. B 5-4-06, JC.

Crouch, Pearl Keefauver - M42. Rt 3, JC. Ent 6-1-20, grad 5-15-42. Teacher elem sch, taught 8 yrs Tenn and W Va. Christian. Timekeeper Glenn Martin Plant Baltimore Md 42-5. NEA, TEA. B 9-20-05, Jonesboro. M Fred S. Crouch (ETSC 40) Boones Creek, 3-30-29, chil Robert M. 30, James E. 34, Virginia Ann 45.

Crouch, Russell B. - J35. Ent 9-30-30, grad 6-7-35. No report.

Crowe, Kitty Grace - M44. 510 Cottage Ave, Elizabethton. Ent 6-1-20, Pi Sigma, grad 5-12-44, Teaching elem sch, taught 26 yrs elem sch Tenn. NEA, TEA. B 8-10-01, Elizabethton.

Crowe, Nell Mae - J29. 428 W Maple St, JC. Ent 9-15-25, Pi Sigma, grad 6-6-29. Grad stu UT. Elem teacher, taught 14 yrs. Baptist. B 3-22-07, JC. M Percy K. Wallace, 35, dau Mary Nell 38. D 39.

Crum, Joseph Urban - A29. WCTC, Cullowhee, N C. Ent 12-29-24, grad 8-28-29. M A Peabody, grad stu UT, thesis "The Lateral Area of an Oblique Elliptic Cone." Teaching math WCT Col, taught 20 yrs elem, HS, HS prin, Milligan Col. Presbyterian. Mil serv WW II, air corps. Amer Assn of Physics Teachers, Amer Inst of Physics. B 5-3-03, Greene Co.

Crum, Mary Ruth - J48. 707 Lincoln St, JC. Ent 8-28-45, pres H Ec Club, Kappa Delta Pi, Who's Who, grad 6-4-48, 2nd honors. Teaching elem sch, Jonesboro. Presbyterian. B 7-26-27, JC.

Crumley, Arthur - A48. Elizabethton, Rt 5. Ent 9-29-31, grad 8-19-48. Prin elem sch Carter Co, taught 10 yrs. Baptist. Hercules Powder Co 41-3. Mil serv WW II 9-22-43 to 1-4-46, navy. NEA, Amer Leg. B 2-12-10, Carter Co. M Hazel Myers (ETSC 37) Elizabethton, 11-29-41, dau Janet 45.

Crumley, Jo Carolyn - M46. 320 West G St, Elizabethton. Ent 8-31-42, Beta Epsilon Kappa, grad 5-17-46. Methodist, sec Young Peoples Dept. With TVA since 46. B 10-29-24, Elizabethton.

Culbertson, Frances Ann - M42. Gate City, Va. Att Virginia Intermont. Ent 8-30-40, grad 5-15-42. Teacher Shoemaker HS, taught 3 yrs. Baptist. B 9-1-21, Gate City, Va. M James Ernest Culbertson, Gate City, 1-1-39, chil Martha Ann 42, James Thomas 44. (maiden name Addington)

Culbertson, Katheryn Campbell - A40. 1630 R St NW, Apt 434, Washington 9, D C. Ent 9-24-37, grad 8-7-40. B S in L S Peabody Col. Librarian. Presbyterian. Sec Holston Ordnance 42-4 asst Selective Serv Bd JC 44-5. Bureau of Ships Lib, Navy Dept 45 to present. B 8-14-20, Tom's Creek, Va.

Cummins, Helen Lenora - M40. Box 384, Crossville. Att Tenn Wesleyan, TPI. Ent 3-13-39, grad 5-17-40. Grad stu UT. Elem teacher Crossville, taught 12 yrs. Methodist. War serv civilian Dayton, Ohio 42-4. TEA, B&PWC. B 5-1-12, Vera, Ill. M Henry J. Byrd, Litton, 2-3-45.

Cundiff, Verna - J36. 10 Edgewood Village, Kingsport. Ent 9-27-32, grad 6-5-36. Housewife. Taught 3 yrs. Methodist. B 9-7-15, Bagley, Iowa. M Clyde Wayman (ETSC 36), Kingsport, 39, chil Johnny 43, Judy 45.

Curtis, Johnnye R. - A48. Sweetwater. Att Hiwassee Col. Ent 5-27-46, grad 8-9-48. Teaching, taught 5 yrs. Clerical Oak Ridge. B 11-29-22, Monroe Co.

Curtis, Nell Erin - A45. Alexander Apt G, Elizabethton. Ent 5-2-27, grad 8-8-45. Teacher Jr HS Elizabethton, taught 22 yrs. Baptist, SS teacher, jr leader Trng Union. NEA, TEA, pres

Elizabethton Teachers' Assn. B 10-25-07, Elizabethton.

Cutcher, Norah Anderson - A38. 5318 Marion Ave, Chattanooga. Att Tenn Wesleyan Col. Ent 6-9-27, grad 8-24-38. Teaching elem sch, taught 21 yrs. Episcopalian. TEA, AF of L. B 6-27-00, Sevierville. M E. Forrest Cutcher, Ducktown, 11-30-16, chi Anderson 17, Roberta 20.

Dail, Francis Roderick - M41. Kipling, N C. Att Asbury Ky and Emmanuel Ga Col. Ent 12-4-39, IRC, grad 5-16-41, 2nd honors. Grad stu Duke U, Emory U. B D Duke U. Minister. Taught 2½ yrs elem prin. Methodist. B 7-5-18, Leaksville, N C. M Janice Hilda Lee, Franklin Springs, Ga, 12-27-41, chil Janice Sylvia 46, Roderick Lee 48.

Dalton, Oscar C. - J32. 329 Sewanee Ave, Kingsport. Ent 9-24-29, grad 6-2-32. Teacher math Jr HS Kingsport, taught 14 yrs. Mil serv WW II 12-5-43 to 3-1-46, army air, Brazil. B 2-18-11, Idol. M Virginia Cox, Susrgoinsville, 5-40, son Nelson 45.

Dampier, Ross H. - A45. Jamestown, Ind. Att Milligan, Cincinnati Bible Sem. Ent 7-1-43, pres IRC, grad 8-8-45, 2nd honors, 1st in class. Postgrad C B Sem, Butler U. Christian minister. Fellowship in English, taught 1 yr. B 7-16-23, Ontario, Canada. M Loraine Pate, 8-24-45, dau Nancy Sue 48.

Daniel, Edna - J31. 303 W Pine St, JC. Ent 9-9-12, grad 6-5-31. Grad stu Peabody. Teaching Southern Industrial Inst, Camp Hill, Ala. Taught 15 years Tenn, Fla, Ala. B 6-20-95, Bristol, Va.

Daniels, Andrea M. - J28. 716 10th Ave, Lewiston, Idaho. Att Berea Col. Ent 6-8-15, grad 6-5-28, 2nd honors. M A Columbia U. Att Northwestern U. Supr Lab Sch Lewiston STC, taught 28 yrs Tenn, prin sch W Va. Christan. Ida rep Natl Com for El Sci ,mem State Textbook Com, mem Spokane Coun Race Rel, mem Workshop Intercultural Ed Stanford U 45, Assn for Supr and Cur Dev. NEA, Inland Empire EA, IEA, ACE, Natl Sci Tea Assn, pres Soroptomist Club. Delta Kappa Gamma. B 3-29-95, Cranberry, N C.

Darnell, Raleigh Harmon, Jr. - M40. 621 E Fourth St, Big Stone Gap, Va. Att U of Va and LMU. Ent 9-3-38, grad 5-17-40. Real estate. Mil serv WW II 4-9-43 to 12-5-45, navy. Kiwanis, Mason. B 8-8-16, Keokee, Va. M Evelyn Shipley, JC, 8-28-40, dau Alice 42, Nancy 48.

Davidson, Josephine M. - J33. 634 Clearview Ave, Knoxville 17. Ent 9-24-29, grad 6-2-33. Housewife. Taught 6 yrs elem sch. Episcopalian B 12-13-11, Glenmary. M Harry F. Pendergrass, Chattanooga, 8-8-36, dau Selina Jo 42, Jean Ellen 46.

Davidson, Nelle Catherine - J32. 1220 Washington Ave, New Orleans 13, La. Att Greenville Woman's Col. Ent 6-17-29, grad 6-3-32. B S in L S Peabody. Libr New Orleans Baptist Theo Sem. Taught 15 yrs libr HS and Carson-Newman Col. Baptist. ALA, SW Lib Assn. B 7-7- , Greenville, S C.

Davis, Evelyn Annette - J47. New Market, Rt. 3. Ent 5-24-43, pres ACE, IRC, FTA, grad 6-6-47. Housewife and teacher Eng HS, taught 2 yrs. Baptist. B 7-11-26, Maynardville. M John Bruce Snodderly, New Market, 6-19-48.

Davis, Gertrude Irene - M42. 528 Alabama St, JC. ENT 2-27-39, grad 5-15-42. Interviewer Dept Emp Sec. Baptist. Mil serv WW II 1-15-43 to 1-12-46, WAAC and WAC Signal Corps. B 12-6-19. JC.

Davis, Hope Elizabeth - J34. Greenfield Place, Kingsport. Ent 10-16-30, pres Pi Sigma, pres and accom Glee Club, grad 6-8-34. Grad stu Duke U. Homemaker. Taught 6 yrs elem sch JC. Methodist, organist. B 12, JC. M Hubert Lewis, Jr, Winston-Salem, N C, 9-2-40, chil Hubert Jr. 42, Rebecca Jane 45, Andrew Davis 48.

Davis, Ival Lucille - J48. Eidson. Ent 5-25-45 ,grad 6-4-48, Teaching math Church Hill HS. B 1-5-28, Eidson.

Davis, James Hobart - A30. Maryville. Att UT. Ent 6-25-20, capt baseball, pres Stu Body, grad 8-28-30. Masters UT, grad stu Peabody. Prin Everett HS. Was prin Surgoinsville, Walland HS, summer ETSC, taught 16 yrs. Baptist. NEA, TEA. Natl Assn Sec Sch Prin, Tenn Sec Sch Prin Assn. B 9-4-94, Seymour.

Davis, Joe William - M41. New Market, Ala. Att Hiwassee Col, LMU. Ent 8-30-40, grad 5-16-41. Teacher biol HS, taught 2 yrs. Presbyterian, deacon. Alcoa 41-3. Mil serv WW II 6-28-44 to 5-5-46, navy, outside USA 1-7-45 to 5-8-46. Pacific and China, Okinawa, Philippines, bat stars 1. AEA, NEA. Lions.

Davis, Josephine Lusk - J38. 118 E 10th Ave, JC. Ent 9-25-34, women's intramurals, grad 6-3-38. Grad stu Columbia U. Teacher phys ed and health HS, JC, taught 8½ yrs. ETSC summer 47. Methodist, SS teacher. Office work store Washington, D C 42. War serv civilian Navy Dept. V-p Jr Monday Club, sec Little Theater. B 1-14-16, JC.

Davis, Lillian Antoinette - A30. Copperhill. Ent 6-3-24, Sapphonian, grad 8-28-30. Libr and teacher Copperhill HS, taught 18 yrs Tenn and Ga. Methodist. War serv civilian chem analyst Tenn Copper Co 43-5. B 9-10-07. Eidson. M Charles A Cook, Copperhill, son Charles Frank 46 (died 46). dau Linda Jane 48.

Davis, Margaret - A40. 816 W 19th St, Cleveland. Ent 9-24-37, Tau Omega, grad 8-7-40. Housewife. Taught 4 yrs HS. Newcomers Club. B 2-22-19, Livingston. M Charles W. Arnold, Wheat, 3-3-41, chil Charles William II 45, Susan Margaret 46.

Davis, Martha Catherine - J38. Harriman. Att Tusculum Col. Ent 6-9-31, grad 6-3-38. Grad stu UT. Housekeeping. Taught 11 yrs. FSA Home Supr and Home Dem Agt 40-3. Cumberland Presbyterian. B 7-17-10, Baileyton. M Charles Max Quillen, Harriman, 9-1-46, son Charles Davis 48.

Davis, Mary Elizabeth - J36. 118 E 10th Ave, JC. Ent 9-27-32, grad 6-5-36. Sr steno Div Voc Rehab JC off. Taught elem sch JC. Methodist, supt nursery dept. War serv civilian clerk typist RAF Delegation (British) Dayton Ohio. Bookkeeper Swift & Co 44-5. NEA, TEA, Natl Rehab Assn. Sec Jr Monday Club. B 10-1-14, JC.

Davis, Mary Louise - M46. Rt 1, Strawberry Plains. Att Carson-Newman Col. Ent 5-24-43, Sigma Omega, FTA, grad 5-17-46. Teacher Eng HS, taught 2 yrs. TEA. B 2-1-25, Dallas, Oregon.

Davis, Mattie Jane - A36 Box 262, Jonesboro. Att LMU . Ent 4-30-31, T award, girls' intra-murals, grad 8-26-36. Housewife. Taught 10 yrs HS. Methodist. War serv civilian inspector Willow Run Mich 43-5, Tenn Eastman Oak Ridge 45. B 10-24-11, Speedwell. M Thomas K. Cochran (ETSC 36) Limestone, 12-26-39, chil Brenda Gay 46, Gary Thomas 47.

Davis, William Owen - J33. Rt 1, Clinton. Att UT. Ent 3-17-24, grad 6-2-33. Prin elem sch Anderson Co, taught 23 yrs. Baptist, SS teacher, ch deacons. Justice of Peace 36-. War serv civilian Oak Ridge 2 yrs. Mason. B 11-13-03, Clinton. M Lucy Huff, Heiskell 25, chil Betty 26, Wanda 31, Patsy 36, Doris 40.

Davison ,Frederick H. - M39. 212 Tacoma Ave, JC. Att Milligan Col. Ent 6-6-38, grad 5-12-39. Field Exec Boy Scouts of Amer. Taught 3 yrs elem and HS. Presbyterian. Mil serv WW II 12-42 to 1-46, army, outside USA 11-43 to 1-46, Europe, 1st Sgt. B 10-29-16, Minerva, Ohio. M Bessie L. McNees (ETSC 33), JC, 12-41, dau Jenifer Heath 47.

Dawson, Ernest Alfred - A40. 140 E Irving Lane, Oak Ridge. Att Tusculum Col. Ent 6-7-32, grad 8-7-40. Balance Maker. Taught 6 yrs. Methodist, SS supt. Sportsman's Club, YMCA. B 10-2-12, Parrottsville. M Juanita Brown, Mosheim, 4-26-33, sons Wayne 38, Michael 43.

Dawson, Savel - M41. Rt 3, Mosheim. Att Asheville TC. Ent 9-1-39, Sigma Omega, grad 5-16-41. Housewife. Taught 3 yrs. Methodist, SS teacher. Sec to supt Greene Co Highway Dept 45-6. B 8-21-17, Parrottsville. M Willis Broyles, Mosheim, 9-24-43, son Clyde Willis Jr. 46.

Day, Edison Victor - M41. c/o Peabody Col, Nashville. Ent 9-24-37, music orgs, pres Orchestra, grad 5-16-41. Grad stu Peabody Col. Taught 8 yrs, music dir HS Tenn and Va. Presbyterian, music dir. NEA, TEA. Mus Ed Natl Conf. Civitan (Bristol), Kiwanis (Erwin), Jr C of C. B 10 29-17, JC. M Doris Van Belle Starr, Erwin, 11-29-45, dau Beverly Sue 47.

Day, Monroe Frederick - J37. 248 N Thomas St, Arlington, Va. Ent 9-20-33, mus orgs ,grad 6-4-37. Cand M A American U. Classifier Bureau of Rec, Dept of Int. Taught Walker Col, Jasper Ala. Presbyterian. Fairfield Steel, Ala 40. Govt agencies since 41 mostly Dept of Int. Natl Sec for Personnel. B 11-21-15, JC. M Mary Ann Marhefra, Summitville, Ohio, 6-1-44.

Deakins, Dessa - J31. Bethesda-Chevy Chase HS, Bethesda 14, Md. Ent 6-7-28, grad 6-5-31, 2nd honors. Grad stu Duke U and Columbia U. Dir work experience HS, taught HS Tenn, Va, Greenbrier Jr Col, Lewisburg, W Va. Methodist. Statistician Navy Dept 41-42. NEA, MEA. Tenn State Soc Washington D C.

Deakins, Clarence Paul - J35. 528 Pine St, Chattanooga. Ent 9-24-29 grad 6-7-35. Operations mgr Economy Auto Store. Taught 3 yrs, Ind Arts Tenn Wesleyan Col and HS. Baptist, SS teacher. Owned store Athens 39-42. Mil serv WW II 11-42 to 10-45, army air, outside USA, 12-43 to 10-45, Europe, air battle for France, bat star 1, S/sgt. Sec Lions. B 1-09, Washington Co. M Jewell Hooper, 12-36.

Deakins, Gertrude Byrd - A32. 702 E Unaka Ave, JC. Ent 9-17-23, grad 8-26-32. Housewife. Taught 12 yrs elem and HS. Methodist. Girl Scout Coun. Treas Deakins Motor Co. Red Cross Gray Lady. Ex-regent DAR, state treas DAR. Monday Club. B JC. M T. E. Deakins, JC, 27, dau Ellen Byrd 39.

Deakins, Helen Virginia - J47. Fall Branch. Att UT. Ent 8-31-42, Sigma Omega, grad 6-6-47. Housewife. Past Home Dem Agt Morgan Co. Methodist. B 8-23-24, Jonesboro. M Joseph R. McCrary, Fall Branch, 9-11-48.

Deakins, Lena Deane - J30. Box 1213, Mountain Home. Ent 3-17-20, grad 6-6-30. Asst finance off VA. Taught 12 yrs. Sec to Co Supt Washington Co. Methodist. B 05, Washington Co.

Deakins, Mary Margaret - J33. Blountville, Rt 3. Ent 9-25-28, pres Art Club, sec YWCA, Blue Ridge del YWCA 31, grad 6-2-33. Grad stu UT and Peabody. Teacher art Sullivan HS, taught 16 yrs elem and HS. Methodist, SS teacher, head youth dept, asst SS supt. NEA, TEA, Natl Art Assn, pres ETEA art 46, B 5-16-08, Blountville.

Deakins, Thomas James - A36. Blountville. Ent 9-29-31, v-p Pestalozzian, pres Men's Govt Council, grad 8-26-36. Grad stu UT. Teaching elem sch, taught 7 yrs HS and elem. Methodist, lay leader, SS teacher. Insp War Dept 42-3. United Securities 37-8. Mil serv WW II 10-28-44 to 10-12-46, B 08 Jonesboro. M Frank Perry, Korea, mil govt, S/sgt. NEA, TEA. Amer Legion. B 1-14-13, Blountville.

DeBusk, Katherine Ellen - A37. Tazewell. Att LMU. Ent 5-3-27, grad 8-25-37, 2nd honors. Homemaker. Taught 13 yrs elem sch. Baptist. Pres Home Dem Club 44-8, Book Club. B 3-22-08, Claiborne Co. M Will B. Campbell, Tazewell, 4-8-39.

DeLozier, Jesse Murette - A32. 1001 S Tennessee Ave, Lakeland, Fla. Att Maryville Col. Ent 9-16-24, Pestalozzian, baseball, basketball ,football, grad 8-26-32. Treas Alumni Assn. Grad stu UT. Teacher Ind Arts HS, taught 15 yrs HS Ind Arts Tenn and Fla. Methodist, SS teacher, dir rec program. Camp ed adviser CCC 39-42. Draftsman Alcoa, Empire Furn Co, Goodyear, Akron Ohio, Gen foreman Tenn Eastman Oak Ridge 42-5. FEA. B 2-7-00, Maryville. M Beatrice Ward, Anderson, Ind (deceased 40), Catherine Morrison, Kingston, 8-41, chil J. M., Jr. 27, Robert Ward 29, Ann Louise 32. D 48.

Depew, Delta Marie - A32. 614 W Maple St, JC. Ent 9-24-21, pres Sigma Omega, grad 8-26-32, 2nd honors. Grad stu UT. Housewife. Taught 13 yrs. Methodist. Libr, supt beg dept. B 1-18-11, Grays Station. M Coy R. Trivette, JC, 10-21-42, dau Toni Marie 46.

DePew, Lucille - A32. Austin Springs Rd, JC. Ent 12-29-27, grad 8-26-32. Teacher Washington Co, taught 12 yrs. Methodist, SS teacher. NEA, TEA, ACE. Pres Home Dem Club. B 08 Jonesboro. M Frank Perry, Riceville, 6-16-37, son James DePew 39.

Depew, Rex Denwil - M41. Box 12 STC,

Florence, Ala. Ent 9-27-37, debate, pres Pi Kappa Delta, grad 5-16-41, 1st honors. M A Peabody. Asst prof math STC, taught 4 yrs HS and AAF Weather Sch. Methodist, asst to Pastor Maryville 46. Mil serv WW II 12-16-42 to 2-28-46, army, Sgt. Phi Delta Kappa, Natl Council Teachers of Math. B 3-1-18, Washington Co.

DeVault, Mabel Childress - A42. 619 Florida Ave, Bristol, Tenn. Att UT and King Col. Ent 9-18-12, grad 8-5-42, 2nd honors. Prin Holston HS, Bristol. Baptist. NEA, TEA. B&PWC. B Rheatown.

Dew, Robert Lee - A47. 109 Revere Circle, Oak Ridge. Att Tenn Wesleyan. Ent 5-18-39, grad 8-22-47. Grad stu Peabody. Teacher Jr HS Oak Ridge, taught 5 yrs. Methodist. Mil serv WW II 5-9-42 to 10-19-45, army, outside USA 8-5-42 to 7-5-45, England, Africa, Italy. VFW. B 8-8-16, Knoxville. M Daphine Hale, Oak Ridge, 3-17-46.

Dew, Samuel M. - J33. Okeechobee, Fla. Ent 9-25-28, football, basketball, grad 6-2-33. Grad stu U of Ga, Montana. Teaching com, taught 6 yrs. Presbyterian. Mil serv WW II 41 to 45, outside USA 42-45, army, Pacific, bat stars 3 B Bristol, Tenn.

Dewald, Dorothy Lucille - M42. 935 Kuhl Ave, Orlando, Fla. Att Tusculum Co. Ent 11-29-39, sec Glee Club, band majorette, grad 5-15-42. Housewife. Taught 1 yr HS Tenn. Methodist. Acct Holston Ordnance 44,Queen City Coach Co 43-4, Greyhound Lines 44-6, sec real est dlr 46, clerk Metropolitan Life 46-7. B 8-4-21, Piney Flats. M Rowland T. Heaton, Orlando, Fla, 1-1-47, dau Sarah Catherine 47.

Dewitt, Ruth Lillian - J48. 501 Granada Ct, Kingsport. Ent 6-1-42, grad 6-4-48. Teacher 3rd gr, taught 5 yrs elem sch. Presbyterian, SS teacher. V-p local PTA. B 11-15-25, Greene Co. (Pupil won a Quiz Kids prize for Best Teacher story.)

Dickey, Mary Edna - A34. 709 N Roan St, JC. Att Ttusculum Col. Ent 9-18-22, Kappa Delta Phi, grad 8-30-34. Elem teacher, taught 24 yrs elem sch prin. Presbyterian.

Diehl, Janet - A47. Rt 1, Limestone. Ent 8-27-43, grad 8-22-47. Elem teacher Washington Co, taught 1 yr. Methodist, pianist. War serv civilian Bell Air Craft, Marietta Ga, 44-5. NEA. Sec Bowmantown Com Club. B 2-8-26, JC. M Gerald A. Squibb, Bowmantown, 8-15-47.

Dillow, Nola Mauk - A45. Rt 3, Jonesboro. Ent 6-10-25, grad 8-8-45. Elem teacher JC, taught 17 yrs, prin elem sch. Methodist, SS supt. NEA ,TEA. Pilot Club. B&PWC. OES. B Hoehne, Colorado M George Dillow, Jonesboro, 4-25-36, dau Nancy Maude 37.

Dingus, Thelma - J30. Wallace, N C, Att Virginia Intermont. Ent 9-25-25, grad 6-6-30. Housewife. Taught 2 yrs Tenn. B 10-15-08, Morristown. M Joseph H. Bryant, Wallace, N C, 8-14-32, son Joseph Dingus 36.

Divine, Josephine - J33. 800 W Locust, JC. Ent 6-3-24, Pi Sigma, Dramatics, grad 6-2-33. Housewife. Taught 2 yrs music. Methodist. JC Book Club, Wednesday Morning Music Club, Little Theater, BPOE Aux. B 6-24-08, Mountain Home. M F. P. Brandt, Erwin, 1-25-36. (Started 1st grade here, grad from college.)

Doak, Hannah Elizabeth - J34. 1107 Cedar Place, JC. Att U of Va. Ent 9-21-16. grad 6-8-34, 2nd honors. Housewife. Taught 5 yrs. Sec to supt schools JC 10 yrs. Methodist, P pres WSCS. War serv civilian Red Cross. V-p Monday Club, sec DAR. B JC. M Horace Miller, JC, 12-28-35.

Doak, Ruby Oatman - A41. 1619 Magnolia Ave, Knoxville. Ent 9-25-17, grad 8-6-41. Claims asst Soc Sec Adm. Sec Registrar ETSC 27-42, TVA sec, Tenn Eastman sec, sec Volunteer Fun Ben Assn, sec Tenn Ornitholigical Soc. P v-p and sec Monday Club Aux. B St. Clair.

Doane, Elizabeth Sanders - M40. Blountville. Att Virginia Intermont Col. Ent 9-2-38, Sigma Omega, grad 5-17-40. Teacher Sullivan Co, taught 7 yrs. Methodist, Holston Conf Young Adult Rec Leader 47-9, sec Youth work, WSCA Abingdon dist, rec work C E camps summers. B 11-12-18, Sullivan Co. M Ralph W. Wagner, Blountville, 3-11-46.

Doane, Jesse Neve - A36. Blount-

bille. Att Hiwassee Col and U of Fla. Ent 9-30-35, grad 8-26-36. Math teacher Blountville HS, taught 11 yrs. Methodist. Radford Ordnance 42-3. Own farm - Herefords. TEA, NEA. Kiwanis. B 3-26-14, Blountville. M Laurice King, Blountville, 9-2-39, dau Jane Elizabeth 42, Margaret Ann 45.

Dobson, Mildred Woods - A45. 805 Lake St, JC. Att Queens Col, Charlotte, NC. Ent 6-8-25, grad 8-8-45, 2nd honors. Grad stu Peabody. Elem teacher JC, taught 10 yrs. Presbyterian. B 11-13-03, Greeneville. M J. Van Lear Dobson, Greeneville, 6-2-26, chil Agnes Scott 31, Howard Wallis 33.

Doby, Charlene - J47. St Paul, Va. Ent 9-27-43, treas Pi Sigma, grad 6-6-47. Teacher Marion Va HS, taught 1 yr. Methodist. B 6-6-26, JC.

Doggett, Mary Mabel - A37. 1417 W Sullivan St, Kingsport. Att Asheville Normal, Peabody, Columbia U. Ent 9-15-13, grad 8-25-37. Prin Jackson St Sch (26 yrs) Kingsport, taught 31 yrs. Presbyterian, supt interm dept. NEA, TEA, Readers Guild. B Sullivan Co.

Doggett Margaret Leona - A33. 1417 W Sullivan St, Kingsport. Grad Virginia Intermont. Ent 6-9-30, Sigma Omega, grad 8-19-33. Dept sec Kingsport Press. Taught 8 yrs. Presbyterian. B Sullivan Co.

Donahue, Curtis - J29. Luttrell. Ent 3-14-21, ed sch paper, v-p sr class, grad 6-6-29, 1st honors. Grad stu UT. Teacher math Horace Maynard HS, taught 23 yrs. Baptist, SS teacher. B 10-8-97, Luttrell. M Reba Needham, Luttrell, 31 dau Peggy Sue 42.

Donaldson, Grace Buckner - M43. 2610 College St, Davenport, Iowa. Ent 3-22-27, T sweater, grad 5-14-43. Teacher elem sch, taught 19½ yrs part in Tenn. Methodist, SS teacher. B 3-16-08, Asheville, N C. M Isaac Donaldson 43.

Donaldson, Naomi Phyllis - M41. 3825 Bedford Ave, Nashville. Att Union Col Ky. Ent 9-1-39, Sigma Omega, grad 5-16-41. Housewife. Methodist, supt beg dept, treas WSCS. B 1-9-20, Evans City, Pa. M Earl M. Ritchie, Knoxville, 7-12-41, dau Lynda Kaye 42.

Donnelly, Mary Agnes - J36. 418 W Locust, JC. Ent 9-27-32, T blanket, pres Pi Sigma, grad 6-5-36. Grad stu Columbia U. Housewife. Taught 9 yrs elem sch JC. Methodist, SS teacher, sec Circle, v-p Guild. Girl Scout leader 5 yr pin, camp counselor. Clerical RAF Washington D C 42-3, lab tech Dayton Ohio 44-5, typist Vet Fac JC 46, NEA, TEA. Pres Jr Monday Club, Monday Club Aux. B 5-3-14, JC. M Arnold Earl Wiggins, Elizabethton, 3-27-48.

Doss, Carl Wheeler - A46. 202 Montgomery St, JC. Att Hiwassee Col. Ent 9-3-42, grad 8-15-46. Teacher sci JC, taught 2 yrs. Presbyterian. Mil serv WW II 8-23-43 to 3-4-46, army air, outside USA 3-45 to 3-46, Guam. B 4-25-18, Max Meadows, Va. M Clara Hart, JC, 12-31-43, dau Linda Jo 45.

Dosser, Sara Taylor - A47. 119 E 10th Ave. JC. Att Tusculum Col. Ent 8-30-40, grad 8-22-47. Med sec VA. Methodist. Mil serv WW II 9-7-44 to 5-7-46, navy. B 10-20-21, Knoxville. M Frank A Tannewitz (ETSC 47) JC, 12-27-47. son Frank A., Jr. 49.

Dossett, David Kendall - A37. Buffat Rd. Knoxville Rt 5, Att Hiwassee, Tenn. Wes Col. Ent 1-7-37, grad 8-4-39. Grocer, Methodist. Owns grocery. B 3-14-13, Spokane, Wash. M Louise Gound, Tellico Plains, 10-1-35.

Drinnon, Mattie Ruth - A46. 1911 Laurel Ave, Knoxville, Att LMU. Ent 9-24-37, grad 8-15-46. Asst Home Dem Agt. Taught 3 yrs. Methodist. Mil serv WW II 7-43 to 11-45, navy. B 8-10-19 Whitesburg.

Drinnon, Thelma Elizabeth - J33. Deceased. Ent 6-6-22, class pres. annual, grad 6-12-33, 2nd honors. M A Peabody 34, thesis "Procedures and Permanent Adjustments of Problem Children." Taught 13 yrs, elem supr Paducah 34-6. P pres Supr and Prin KEA, p pres Elem Tea Assn Ky. Baptist, SS teacher p pres WMU, dir UP. Member OCD Red Cross WW II. KEA, NEA, AAUW. 2nd vp- Ky Fed WC, p pres Paducah WC, p pres Com Concert Org ,Paducah Music Club, Delphic Study Club, League of Women Voters. Women's Act Com for Lasting Peace. Wom Aux Amer Med

Assn, Amer Legion Aux. B 6-20-04. Morristown. M W O. Brown. D. M Dr. J N Bailey, Paducah, Ky, 2-6-36. Died at Paducah, Ky. 1-30-49.

Droke, Elmer Ross - M41. Rt 9, Jonesboro. Ent 9-24-37, grad 5-16-41. Finance clerk VA JC. Methodist. Mil serv WW II 7-4-42 to 11-27-45, army, outside USA 10-12-42 to 10-4-45, England, Belgium, France, Germany, Battle of the Bulge, bat stars 4. B 8-13-18, Jonesboro. M Kate Story, JC, 10-17-48.

Dubbs, William L., Jr. - A39. 912 Polk Ave, JC. Att Northwestern U. Ent 4-27-36, football, baseball, grad 8-4-39. Salesman. Taught 1½ yrs HS. Church of Christ. Business Concrete Products Co, Colonial Grill. 2nd v-p Jr C of C. Mil serv WW II 2-25-41 to 7-26-46, army, outside USA 45-6, Luzon, Japan, 1st Lt. Am Legion, VFW. B 6-23-17, JC. M Louise Duggan (ETSC 39), Knoxville, 5-8-43, son William L., Jr. 45.

Duggan, Louise M. - A39. 912 Polk Ave, JC. Att Maryville Col. Ent 9-30-35, Sigma Omega, (most beautiful girl), grad 8-4-39, 2nd honors. Housewife. Taught 6 yrs. Presbyterian, pres Bible C1. Pres Jaycette Club. B 3-2-16, Knoxville. M William L. Dubbs, Jr. (ETSC 39), JC, 5-8-43, son William L., Jr. 45.

Dugger, Edith Alma - A42. Rt 1, Box 418, Aliquippa, Pa. Att Carson-Newman. Ent 3-31-25, grad 8-5-42. Elem teacher Carter Co, taught 23 yrs. B Chicago, Ill. M Elbert A. McDowell, 49.

Dugger, Thomas Alexander - A34. 507 Maple St, Elizabethton. Ent 6-6-28, Philomathean, grad 8-30-34. Grad stu UT. Supt Elizabethton City Sch. taught 18 yrs. Baptist, trustee, SS teacher, Civitan. Dir Boys' Club, NEA, TEA, TPSO. B 7-13-10, Elizabethton. M Edith Godbey, Meadowview, Va. 7-1-36, chil Barbara Ellen 37, Brenda Annette 39, Benjamin Aalexander 43.

Dulaney, Helen Bernice - A33. 1503 Virginia St. JC. Ent 9-24-29, grad 8-29-33. Grad stu UT. Elem teacher JC, taught 13 yrs. Church of Christ, supt jr dept. B 10-3-10, JC. M William B. Preston, JC. 7-4-43, two children. (husband died 6-6-47)

Dulaney, Mildred Frances - A29. 1503 Virginia St, JC. Ent 9-28-26, Pi Sigma, grad 8-28-29. Teacher-libr elem sch JC, taught 19 yrs. Church of Christ, sec-treas Bible sch. NEA, TEA. B 10-25-08, JC.

Dunbar, Edith Pauline - J41. 1111 Anderson St, Bristol, Tenn. Ent 9-24-37, pres H Ec Club, T, grad 6-6-41. Elem teacher Bristol, taught 2 yrs. Counselor shipyards Calif 44-5, trng inst Oak Ridge 45. War serv aux cryptographer AAF 43-4. NEA. B 11-20-18, Chuckey. M Mack Preston Jones, Chuckey, 4-28-44.

Dunbar, Francis Warren - A41. 552 Tawiga Way, Erwin. Ent 9-24-37, grad 8-6-41. Teacher Unicoi Co, taught 7 yrs. Baptist. Owner Mountain View Grill. Mil serv WW II 6-3-42 to 12-5-45, army, outside USA 2-43 to 12-45, Pacific, Solomons, Philippines, bat stars 3, Sgt. NEA, TEA. VFW. B 1-9-19, Chuckey. M Lucille Elliott (ETSC 42), Erwin, 5-6-46, chil Frances Maureen 48

Dunbar, Helena Jewell - A40. 510 Walnut St, Erwin. Ent 9-25-36, grad 8-7-40. Teacher Unicoi HS, taught 11 yrs. Baptist pres Women's Aux. NEA, TEA. B&PWC. B 2-22-17, Chuckey.

Dunbar, Walter Calvin - M43. 112 Maple St, Maryville, Ent 9-2-38, grad 5-14-43. Teaching Ind Arts and driver ed HS, taught 2 yrs. Baptist. Mil serv WW II 4-43 to 3-46, army, outside USA 26 mo, New Guinea, Australia, Philippines, 3 bat stars, Bronze Star, 1st Lt, Com off 191st Field Art, Bn Med Det, Tenn Natl Guard. Jr C of C.

Duncan, Blanche Eleanor - J31. 217 E Watauga, JC. Att Milligan Col. Ent 9-18-22, grad 6-5-31, 2nd honors. Medical records librarian. Taught 7 yrs Tenn and N C. Presbyterian. B Jonesboro.

Duncan, Carlene Brandon - A46. 331 E 47th St, New York City 17. Att Carson-Newman. Ent 6-1-42, pres Dramatic Club, grad 8-15-46. Instr Arthur Murray Studios. Alpha Psi Omega. B 10-17-25, Washington Co.

Duncan, Lois Geneva - A44. 102 Repanno Ave, Gibbstown, N J. Ent 9-1-

41, grad 8-3-44. Chemist. B 1-1-25, Ft Blackmore, Va.

Duncan, Maehugh T. - J38. 706 Willena Ave, Montgomery, Ala. Att Hiwassee and Birmingham Southern Col. Ent 9-30-36, football, baseball, grad 6-3-38. Grad stu LSU and U of Ala. Teaching trade and ind ed HS, taught and coached 10 yrs HS Ala. Methodist. Mil serv WW II 3-41 to 10-22-45, navy, outside USA 12-44 to 10-45, Pacific, Lt (jg). v-p Cent Ala HS Ath Off Assn. Amer Voc Assn, AEA. B 6-30-12, Jackson Co, Ala. M Sarah Hollis, Mitchell Dam, Ala, 8-27-40, son John Hollis 44.

Dunham, Louise - J38. 105 Delray Ave, Chattanooga. Ent 9-25-34, Tau Omega, pres H Ec Club, Sigma Omega, grad 6-3-38. Housewife. Taught 7 yrs HS Tenn. Presbyterian. Sewing inst Singer Sewing Mach Co 39-41. B 8-21-17, Chuckey. M Louis Smith Chambless, Chattanooga, 12-26-40, dau Marguerite 41, Elizabeth 44, Jessica 47, Nancy 48.

Dunn, Elmer Cowan - J30. 509 W Main St, Jonesboro. Att UT and LMU. Ent 10-8-27, grad 6-6-30. M Ed Duke U, thesis "Interpreting the Schools to the Public." Chemist, Tenn Eastman Corp. Taught 22 yrs, HS prin. CTD instr ETSC. Mason, v-p Civitan. B 10-23-01, Union Co. M Mary Harsbarger, (ETSC 30) JC, 5-29-35.

Dunn, William Jack - A39. Deceased. Att Maryville Col. Ent 9-25-36, pres IRC, pres Pestalozzian, pres sr class, Barnwarmin' King, football, grad 8-4-39. Taught 3 yrs HS Blount Co. Baptist. Mil serv WW II 42 to 5-16-44, navy air, dirigibles, Lt. B 5-15-17. M Sarah Burleson (ETSC 40) Inverness, Fla, 3-9-41. Killed in tr at Lakehurst, N J, 5-16-44.

Dyer, Carrie Elizabeth - M42. 4064 Bronx Blvd, New York 66, N Y. Ent 9-2-38, FTA, Pi Sigma, grad 5-15-42. Housewife. Methodist. War serv WW II 10-15-42, to 5-16-45, WAC. B 2-9-19, Noxapater, Miss. M Emil De Gaetano, New York City, 12-26-44, sons Joseph William 46, James Leonard 48.

Dyer, Denver Ray - A30. Brook Park, Lewisburg, Pa. Ent 9-28-26, capt basketball 2 yrs, football, baseball, grad 8-28-30. M A Columbia U. Dir Health and Phys Ed Lewisburg Pub Sch, taught HS Tenn. Methodist, member official bd. Pres Com Act, Ex Red Cross Bd. War serv inst CTD, ETSC. Pres City Teachers. NEA, PEA. Pres Lions. B 8-18-08, Greene Co. M Virginia Parker (ETSC 32) C, 5-29-36.

Dyer, Kyle Bailey - J38. Shouns. Ent 9-25-34, athletics, basketball, ed annual, pres T, pres jr class, grad 6-3-38. Farmer. Taught 3 yrs, Tenn and Dela. Baptist. Mil serv WW II 8-43 to 3-46, army, Sgt. Jr C of C. Pres Brownlow Com Club 47-8. B 10-2-13, Greene Co. M Elizabeth Vaught (ETSC 39) JC, 2-6-43.

Dyer, Thomas H. - J32. Rt 1, Limestone. Ent 3-16-28, capt baseball and basketball 31, varsity 4 yrs pres T, grad 6-3-32. M A Columbia U. Math teacher HS JC, taught 16 yrs, coach, taught U of Florence, Italy 45. Christian. Mil serv WW II 8-10-43 to 11-7-45, army, outside USA 3-23-44 to 11-3-45, Italy, 3 bat stars, Bronze Star. NEA TEA, Natl Com Teachers of Math. B 8-25-06, Greene Co. M Frances Morelock (ETSC 38) Limestone, 8-16-40.

Earnest, Beatrice - J35. 1st Presbyterian Church, Selma Ala. Ent 9-29-31, grad 6-7-35. M A Columbia Bible Col. Dir Rel Ed, 1st Presbyterian Ch Selma Ala. Taught 6 yrs. War serv civilian navy Charleston S C 42-44. B 7-27-13, Greene Co.

Easley, Virgil V. - J31. Allardt. Att TPI. Ent 6-10-19, Pestallozzian, grad 6-5-31. 2nd honors. Bookkeeper. Taught 18 yrs. Methodist. Asst Dist Standard Oil 41-2, Plateau Wood Products Co 47-. Mil serv WW I 7-18 to 1-19, army. Lions. Adj Am Legion Post. B 2-14-95, Washington Co. M Hilda Gernt, Allardt, 10-16-25, chil Jennie 27, Marie 32.

Easterly, Clay A. - A30. 1005 Lawrence Ave, Bristol, Va. Ent 6-2-22, football, baseball, grad 8-28-30. M S from UT, thesis "Occupational Survey of Bristol Tenn-Va." Dir Fire Serv Aux Police. Ch Voc Guidance Com Ky-Tenn. Kiwanis 37-40. Int Assn of Fire Chiefs. B 5-14-03, Mohawk. M Virginia Covey, Bristol, Va, 8-38.

Edmondson, Marion - J38. 418 Olympia Rd, Pittsburgh 11, Pa. Att Maryville

Col. Ent 9-30-35, Pi Sigma, v-p YWCA, grad 6-3-38. Housewife. Presbyterian. B 9-19-16, Knoxville. M Robert G. Post, New York City, 6-24-38, sons Lynn 43, Robert E. 47.

Edwards, Eura - A41. Box 55, Lebanon, Va. Att Mary Washington Col, Radford STC. Ent 4-28-37, grad 8-6-41. M Rel Ed, SW Baptist Theo Sem. Minister's wife. Taught 9 yrs in Va. Baptist. B 15, Murphy, Va. M Rev. Glenn Yates (ETSC 44) Leemaster, Va, 12-21-40. son Lindell Ray 49.

Edwards ,Funson - M46. 3217 East 5th Ave, Knoxville. Att LMU. Ent 9-25-34, grad 5-17-46. Grad stu UT. Teaching Eng Park City HS, taught 12 yrs. War serv civilian adm Oak Ridge. U S Pub Safety Serv TVA Ocoee Dam. Mason. B 6-15-14, Speedwell. M Clairette Monday, LaFollette, 10-26-39, dau Judy Lynn 41. (Funson and Lauton are twins).

Edwards, Holden L. - A48. Relief, N C. Att Appalachian STC. Ent 6-7-37, grad 8-19-48. Prin elem sch N C, taught 21 yrs. NCEA. B 3-18-07, Relief, N C. M Lillian Polk, Maryville, 33, sons James Ronald 34 Holden 43.

Edwards, Lauton - M41. 2310 Washington Ave, Knoxville. Att TPI. Ent 4-26-38, FTA, grad 5-16-41. Teaching Ind Arts Park HS, taught 7 yrs. Ind Arts Boys Club Knoxville, shop Camp Leconte (for boys). B 6-15-14, Speedwell. M Estelle Wilbanks, Pleasant Hill, 12-38, dau Sandra Vivian 47. (Lauton is a twin brother of Funson).

Edwards, Milton C. - A38. 516 Elm St, Erwin. Ent 12-31-31, grad 8-24-38, 2nd honors. M A Peabody 48. Teacher math Middletown HS 38-41, Osceola Ark 46-7, taught 3½ yrs. Baptist. Mil serv WW II 2-18-41 to 11-4-45, army, outside USA 10-7-44 to 11-1-45, Europe, Rhineland, Cent Europe, bat stars 2. Phi Delta Kappa. B 2-25-13, Scott Co, Va.

Eggers, Isaac Delaney - A27. Rt 4, Bristol, Tenn. Ent 6-7-21, basketball, grad 8-26-27. M S from UT, thesis "High School Drop Outs." Farming and hardware store. Taught 24 yrs, elem prin, HS prin, teacher Milligan 2 yrs. Baptist, ch Board of Deacons, asst supt SS. Mil serv WW I Fall 18, army. Kiwanis, director. Iota Lambda Sigma, Phi Delta Kappa. B 7-10-99, Mountain City. M Lenoir Weeks (ETSC 27) Athens, 26, chil Frances and Phyllis (twins) 27, Weeks 28.

Eggers, Lenoir Weeks - A27. Holston Valley Rd, Bristol, Tenn. Ent 1-5-21, sec Pi Sigma, grad 8-26-27. Teacher Sullivan Co, taught 10 yrs. Baptist. B 2-6-99, Monroe Co. M I. D. Eggers (ETSC 27) Mountain City 26, chil Frances and Phyllis (twins) 27, Weeks 28.

Eglesia, Stella Arnott - A39. Persia. Ent 1-2-19, grad 8-4-39. Grad stu UT. Teacher-libr Bulls Gap HS, taught 18 yrs Tenn and NC. Baptist, SS teacher, p pres WMU. NEA, TEA. Sec Chapter UDC. B Persia. M Eugene Eglesia, Laredo, Texas, 2-22-22 (deceased).

Eisenhower, Rosemary - A45. Ent 9-1-41, Pi Sigma, grad 8-8-45. Housewife. Taught 3 yrs. Lutheran. B 8-3-23, Parrottsville. M C. Bate Suddarth, Nashville, 10-20-46.

Elder, Mary Malvina - J33. Rt 3, Sevierville. Ent 6-10-19, grad 6-2-33. 1st gr teacher Lenoir City, taught 34 yrs. Baptist, SS teacher. Own and operate farm. Home Dem Cl. B 12-31-91, Sevier Co.

Ellenburg, Grace Irwin - A46. Andersonville Att LMU. Ent 4-20-26, grad 8-15-46, 2nd honors, 1st in class. Grad stu Peabody. Teacher 6th gr Lake City, taught 16 yrs. Methodist. NEA, TEA. Delta Kappa Gamma. B Andersonville. M Harold C. Ellenburg, Knoxville, 4-18-36 (killed while serving in army in Europe 2-1-45.)

Elliott, Elizabeth Evelyn - M40. N Main St, Erwin .Ent 9-25-35, grad 5-17-40. Teacher Unicoi Co HS, taught 9 yrs. Baptist. B 2-11-17, Carter Co.

Elliott, Wilma Lucille - M42. 552 Tawiga Way, Erwin. Ent 9-2-38, Sigma Omega, grad 5-15-42. Elem teacher Unicoi Co, taught 6 yrs. Baptist. NEA, TEA. B 4-23-21, Erwin. M Warren Dunbar (ETSC 41) 5-6-46, ch Frances Maureen 48.

Ellis, James Garvin - A46. 507 E Unaka Ave, JC. Att Western Reserve U. Ent 8-30-40, pres fresh class, v-p soph class, pres jr class, pres T Cl, pres Pestalozzian, tennis, Who's Who,

grad 8-15-46. Staff photographer Press-Chronicle. Methodist. Mil serv WW II 5-28-42 to 12-24-45, AAF, outside USA 4-45 to 12-45, Guam, bat stars 2. B 11-11-20, Erwin. M June McKay (ETSC 47), Chuckey, 7-26-47.

Ellis ,Lowell - J35. Rt 3, Jonesboro. Ent 6-6-28, grad 6-7-35. Grad stu UT. Electircal inst JC Voc Sch, taught 14 yrs, elem and HS. Christian. US VA. 39-42. US Army Ordnance Insp 42-5, elect tr foreman Oak Ridge 44-5. Own farm, operate well driller. B 11-18-08, Shell Creek. M Laura Angell, 1-29, chil Frances 29, Margrett 30, Lowell Jr. 38, Norma Jean 43, Billy Jack 45.

Ellison, Embree Louise - J30. 15 Crescent Place, Middletown, N Y. Ent 9-15-25, grad 6-6-30. Grad stu NYU. 3rd gr teacher Middletown NY, taught 15 yrs Tenn, NC, NY. Methodist, SS teacher. War serv civilian Naval Air Base, Cherry Pt, NC 44. B 5-16-07, Greeneville.

Ellison, Mildred - J31. Augusta Rd, Rt 4, Greenville, S C. Ent 9-27-27, grad 6-5-31, 2nd honors. Housewife. Taught elem sch SC 9 yrs. Presbyterian, SS teacher. B Greene Co. M Keels Maxwell Nix, Greenville, S C, 8-29-32, son William Keels 40.

Ellison, Ruth Elizabeth - J35. Cullman Rt 5, Ala. Ent 9-18-23, grad 6-7-35. Housewife. Taught Tenn and Ala. Methodist, SS teacher. B 1902, Greeneville. M Batson M. Miller, Sylacauga, Ala, 36.

Emmert, Frances Ruth - M43. 1414 N Roan St ,JC. Ent 8-30-44, grad 5-14-43. Supr music Radford Va city sch, taught 5 yrs, band dir Bristol, Va, supr music Charlottesville, Va. Presbyterian. NEA, VEA, Mus Ed Natl Conf, sec-treas Va Mus E A, Band Orch Dir Assn. B 22, JC.

Emmert, Gladys Evelyn - J36. 245 Longfellow St NW, Washington, D C. Ent 9-27-32, grad 6-5-36. Housewife. Taught 10 yrs elem sch Tenn. Baptist. B 2-16-15, Erwin. M Oscar J. Sams, Arlington, Va, 2-10-46, son Robert Thomas.

Emmert, Lois Bradshaw - A40. 214 Alabama St, Erwin. Ent 9-29-31, grad 8-7-40. 2nd honors. Housewife. Taught 2½ yrs elem sch. Mil serv WW II 1-9-43 to 11-24-45, WAC, S/sgt. B 1-23-17, Erwin. M McKinley C. Tipton, Erwin, 3-18-47, dau Janet Ellen 47.

Emmert, Mary - A28. Greeneville. Ent 9-30-19, grad 8-23-28. Grad stu Duke. Teacher Eng Doak HS, taught 22 yrs. Presbyterian (and Methodist). NEA, TEA. P pres Amer Legion Aux. B 1-10-01, Erwin. M Jay I. Brooks, Greeneville, 5-28-37.

Epley, Ruby E. - M42. 1407 Clifton Lane, Nashville 4. Ent 9-2-38, Pi Sigma, grad 5-15-42. Teaching elem sch, taught 5 yrs elem sch Tenn. Baptist. B 9-22-19, Rutherfordton, N C. M Walter E. Williams, Erwin, 6-5-43.

Erb, Catherine Hudson - J37. 1311 N Roan St, JC. Ent 9-20-33, Pi Sigma, grad 6-4-37. Grad stu UT. Housewife. Taught 6 yrs elem sch JC. War serv civilian, 2 yrs AAF New York. V-p Jaycettes, Little Theater, Jr Monday Club. B 11-10-15, Harriman. M Charles F. Cowell, Jr., C, 7-4-43, son Charles Francis III 48.

Erwin, Lydia Myrtle - A31. Rt 3, Athens. Att Tenn Wesleyan Col. Ent 3-16-25, grad 8-28-31. Elem teacher Englewood, taught 14 yrs. Church of Christ, SS teacher. NEA, TEA. B 7-00, Meigs Co.

Estell, Gwen Moulder - A35. 1814 Dorr St, Toledo 7, Ohio. Ent 12-30-31, head stu Libr, grad 8-17-35. Elem teacher Toledo Ohio, taught 14 yrs part in Tenn. Church of God, mem Bd of Chr Ed. NEA, OEA, Toledo Fed Teachers. B 9-21-07, Cumberland Co. M Troy Estell, Toledo Ohio, 10-26-26, sons Troy Jr. 28, Kent 31.

Estep, Mack - J48. Elizabethton, Rt 5. Ent 9-20-33, grad 6-4-48. Grad stu Peabody. Co supt of schs, Carter Co. Taught 6 yrs. Baptist. Mil serv WW II 7-42 to 3-46, army, outside USA 7-44 to 11-45 North France, Ardennes, Rhineland, Cent Europe, Normandy, bat stars 5, bronze star, capt. B 2-25-16, Elizabethton. M Hattie Garland, Carter Co, 11-35, son Norman Dane 44.

Etherton, J. C. - A32. Parrottsville. Ent 4-29-29, tennis, 8-26-32. Own and operate tourist cottages in Knox and Anderson Cos. Taught 4 yrs. B 9-15-

09, Bybee. M Edrie Matthews, Mohawk,, 10-20-32, son James Matthews 33.

Evans, Irvin Charles - A46. Hampton. Att Milligan Col. Ent 5-21-42, grad 8-15-46. Coach and phy ed teacher, taught 7 yrs .Christian. Mil serv WW II 7-8-44 to 3-5-46, navy. B 10-24-19, Putnam, Ala. M Vivain Baker, Hampton, 7-4-43, son Victor Irvin 46.

Everett, Frances Elizabeth - A34. Rt 3, Maryville. Att Maryville Col. Ent 3-27-31, women's ath, grad 8-30-34. Teacher Eagleston Village, taught 15 yrs. NEA, TEA. B 2-17-07, Maryville.

Everett, Sarah Maxie - A38. Rt 1, Maryville. Ent 9-20-33, treas and bus mgr YWCA, grad 8-24-38. Teacher heal and phys ed Maryville HS, taught 12 yrs. Baptist. NEA, TEA. Home Dem Club, Aux NRLCA. B 9-20-14, Blount Co. M Sam H. Blevens, Maryville, 4-30-42, son Sam H. Jr. 48 (died 48).

Ewalt, Hettie Lee - J27. 11 Almeda Apts, JC. Ent 9-17-23, Pi Sigma, Kappa Delta Phi, grad 6-8-27. M A Columbia U. Teacher hist HS Kingsport, taught 21 yrs elem and HS. Christian. NEA, TEA, Delta Kappa Gamma. B&PWC. B 06, Lair, Ky.

Ewing, Frances Mowry Burleson - J37. Middle Tenn Exp Sta, Columbia. Ent 9-20-33, Pi Sigma, publications, grad 6-4-37, 2nd honors. Episcopalian. PTA. B 9-14-15, JC. M John A. Ewing, Elizabethton, 12-26-36, sons John Arthur Jr. 39, Ward Burleson 42, Jack Dunn 45.

Fain, Margaret E. - A30. 1105 E Unaka Ave, JC. Att UT, Harvard, Columbia, U of Va. Ent 6-4-12, grad 8-28-30, 2nd honors, 1st in class. M S from UT, thesis "Juvenile Delinquency." Prin elem sch JC, taught 51 yrs. Presby terian, SS teacher. B&PWC, Registrar DAR, AAUW, NEA, TEA, Phi Kappa Phi. B 1-2-79, Blountville.

Farnor, Juanita - A34. Ent 6-6-33, grad 8-30-34. No report.

Farnsworth, Clyde H. - A29. 100 Raymond, Starkville, Miss. Ent 6-5-22, oratory medalist, grad 8-28-29, 2nd honors. A B Union U, M A Ohio S U, cand Ph D Ohio State 49, dissertation in preparation "An Analysis of Economic, Technlogical and Psychological Factors in Wholesale Advertising." Head dept marketing Miss State Col, taught 25 yrs, prin elem and HS Tenn, head com dept Union U 14 yrs, head bus dept Miss Col. Baptist, pastor 10 yrs. Chief ann radio st WTJS, Allen Banana Co, member firm Wilson Income Tax Computers. Gr sch supr 44th CTD unit. TEA, NEA, SATS, NATS, Tenn Speech Assn, Amer Econ Assn, Sou Econ Assn, Tenn Acad Sci, Amer Math Soc, Amer Market Ass. Sigma Alpha Epsilon, bd govs Tau Kappa Alpha. Mason, Exchange Club. M Edna Jones, Sugar Tree, chil Carolyn Joy 36, cClyde Jr. 40.

Farnsworth, Mabelle Josephine - J48 410 E Myrtle Ave, JC. Att Memphis SC and Tusculum. Ent 8-28-45, Sigma Omega, grad 6-4-48. Housewife. Taught Knox Co 48. Presbyterian. B 11-30-26, Greene Co. M H. Eugene Bolinger, Greeneville, 8-15-48.

Farrar, Mary Stuart - J34. 4727 Brainerd Rd, Chattanooga. Ent 9-30-30, grad 6-8-34. 7th gr geog Chattanooga, taught 14 yrs. Presbyterian, SS teacher. NEA, TEA, PTA. B 09, Chattanooga.

Farthing, Laura - J47. Carderview. Att Lees-McRae and Georgetown Ky Col. Ent 2-26-41, pres BSU, pres Cent Rel Coun, IRC, grad 6-6-47, 2nd honors. Stu SW Bapt Theo Sem. Baptist. Clerk Glenn L. Martin aAircraft 42-44. B 3-2-21, Butler.

Fawver, Ethel Beechie - A27. 2655 Foreman Circle, Mobile, Ala. Ent 9-23-19, grad 8-26-27. Grad stu UT. Homemaker. Taught 14½ yrs elem sch Knox Co. Baptist, SS teacher. Forum Club. B 3-29-01, Knox Co. M William Hobert Vaughn, Mobile, Ala, 6-30-34, chil Laura Catherine 37, William Hobert Jr. 39, Martha Jane 43.

Fawver, Lena Edna - A32. Rt 2, Strawberry Plains. Att Carson-Newman Col. Ent 9-27-29, pres YWCA, pres BSU, grad 8-26-32. Housewife. Taught 2 yrs Knoxville. Baptist, SS teacher ,BTU leader. B 12-21-10, Knoxville, M Roy G. Pratt, Knoxville 6-13-36, chil Doris Lee 37, Hazel Marie 38, Edna Sue 40, Roy Gilbert Jr. 48.

Feathers, Edward Buell - M43. Meteorology Dept UCLA. Los Angeles 24, Calif. Ent 9-25-36, grad 5-14-43. Grad stu UCLA. Major USA Air (pilot). Methodist. Mil serv 2-41 to present. Outside USA 11-44 to 9-45, Mariannas, Saipan, Air Offensive against Japan, 4 bat stars, Major. B 8-8-17, Watauga. M Mildred A. Jones, Washington D C, 1-31-41, dau Beverly Jeanne 43, Susan Lee 45.

Feathers, Ruby McKinney - A47. Rt 4, JC. Att Asheville Col. Ent 8-30-40, grad 8-22-47. Taught 1 yr elem sch Tenn. Methodist. B 3-12-22, Green Mountain, NC. M John Franklin Feathers, JC, 4-27-42, son John Franklin, Jr. 43

Feimster, Ernest D. - J48. Taylorsville, N C. Att Lee-McRae and King Col. Ent 3-21-47, grad 6-4-48. Teaching soc sci HS. Presbyterian, advr young people. Mil serv WW II 2-13-42 to 10-11-45, army, outside USA 7-15-44 to 7-12-45, N France, Rhineland, Ardennes, Cent Europe bat stars 5 Purple Heart. B 11-7-20, Taylorsville, N C.

Felker, Kate - M40. Trenton, Ga. Ent 9-27-32, grad 5-17-40. Teacher S S Trenton Ga HS, taught 8 yrs Tenn and Ga. Baptist, SS teacher, leader BTU. 4-H Club Advisor. Ch Red Cross 48. B 12-19-13, Boyd's Creek, M Henry Elliott, Boyd's Creek. 12-14-45.

Felker, Zula Mae - M39. Deceased. Ent 9-29-31, ACE, grad 5-12-39. Taught c 11 yrs Sevier Co and Ga. Presbyterian. B 5-1-12, Sevier Co, died in Atlanta, Ga, 5-18-47.

Ferguson, Alice Gates - J29. 214 McCaslin Ave, Sweetwater. Ent 9-17-25, grad 6-6-29. Taught 10 yrs, retired 45 due to disability. Methodist. B 3-16-08, Sweetwater.

Ferguson, Margaret - J32. 113 Johnston Blvd, Lexington 1, Ky. Ent 3-17-25, pres Sapphonian, pres H Ec Club, grad 6-3-32. Homemaker. Taught 10 years H Ec Englewood HS. Presbyterian. U of Ky W C, U Book Cl, Fayette Co Homemakers Cl. B 3-30-06, Englewood. M Clarence R. Crumpton (member faculty U of Ky), 7-15-34, chil Charles Thomas 39, Mary Ruth 41.

Ferguson, Mary Rebecca - J28. Cohutta, Ga. Ent 9-16-24, grad 6-5-28. Teaching 1st gr, taught 15 yrs Tenn and Ga, Hiwassee Col. Presbyterian. P pres PTA. B 8-11-06, Sweetwater. M Earl Shugart, Cohutta, Ga, 12-29-37, chil Mary Earl 39, William Henry 42.

Ferguson, Ora Bryant - M39. 424 W Grand Ave, El Segundo, Calif. Att Appalachian STC. Ent 4-30-31, grad 5-12-39. Teaching Los Angeles, taught 18 years Tenn and Calif. Methodist. B 5-10-09, Burnsville, NC. M A. D. Ferguson, Erwin, 1-8-38.

Field, Frank, Jr. - A48. 108 East Lane, Apt 602, Vallejo, Calif. Grad Carnegie Inst of Tech, B S. Ent 9-25-35, track, grad 8-19-48, 2nd honors. Tutor for handicapped Tenn State 2 yrs. Clerical Home Fed S & L, Metallurgist Norfolk Navy Yd 42-4. Am Inst of Min and Met Eng, Am Soc for Metals. B 12-2-18, Waynesburg, Pa. M Irene Masters (ETSC 41) Telford 6-9-43 dau Marilyn Jane 46.

Field, Jane Parry - A29. 804 W Maple St, JC. A B and B L Waynesburg Col. Ent 9-25-28, grad 8-28-29, 2nd honors. Grad stu UT. Contrib to History of Washington Co. Housewife. Taught 16 yrs HS Pa and Tenn, Meredith Col N C, S W STC Pa, Lenoir-Rhyne Col N C. Baptist, SS teacher, Ch Historian. Pres J C W M S Union, p-pres Monday Cl, mem Rhodora Cl Waynesburg Pa, Womens Civic Cl Raleigh, Century Cl California Pa, ex-reg DAR. B 11-27-82, Greene Co, Pa. M Dr. Frank Field (ETSC Registrar), California, Pa, 6-21-13, sons Thomas P (ETSC 35) 14, Frank Jr. (ETSC 48) 18, grandchil 1.

Field, Thomas Parry - J35. 1306 Fin castle Rd, Lexington, Ky. Ent 6-8-31, ed annual, grad 6-7-35. Grad stu U of N Mex. M A Peabody, Ph D U of N C, dissertation "A Traverse Study of North Carolina." Asst prof geog U of Ky. Taught 10 yrs. CPT instr ETSC US Navy (civilian). Baptist. Mil serv WW II 7-42 to 10-45, navy, outside USA 4-43 to 1-45, Australia, Admiralty Is, Philippines, New Guinea, Philippine Inv, Leyte Gulf, bat stars 2, Lt. Phi Delta Kappa, Amer Assn Prof Geog. B 6-6-14, Waynesburg, Pa. M Nancie Emerson Davis, Nedlands, Western Australia. 7-29-44.

Fields, Norah Boone - J29. Apt 10-F, Champlain Col, Plattsburg, N Y. Att Milligan Col. Ent 6-1-26, grad 6-6-29, 1st honors, 1st in class. M A Peabody, thesis "The Treatment of World War I in High School Texts." Housewife. Taught 11 yrs inc Sue Bennett Col Ky, and asst prof U of Wyoming. B 10-31-06, Burnsville, N C. M Carl Fields, JC, D, M Dr. Sidney Harcave, Plattsburg, N Y, 12-21-47.

Fields, Robert Earl - J34. 476 Henry St, Detroit, Mich. Ent 1-5-14, grad 6-8-34. Power house eng. Taught 5 yrs Tenn. Baptist. B 8-12-94, Eilzabethton.

Fink, Elizabeth Marshall - A46. Georgia State Woman's College, Valdosta, Ga. Ent 8-31-42, ed annual, pres jr class, pres IRC, pres Pi Sigma, Who's Who, grad 5-17-46, first honors. Dir placement and publicity, Ga SWC, Valdosta. Ga Chairman Am Col Pub Rel Assn. B 10-18-24, JC.

Fink, Sara - A43. Holston Hall, Bristol, Tenn. Ent 8-30-40, IRC, FTA, Who's Who, grad 8-5-43, 2nd honors. Housewife. Taught 1 yr. Episcopalian. Mem Plan Bd Com Rec Mt Vernon Ohio 44-5, ex sec Girl Scout Com Mt Vernon 43-5. B&PWC. Natl Assn Girl St Ex. Beethoven Mus Cl Mt Vernon, Bristol Mus Cl. Holston Garden Cl. B 4-1-22, JC. M John Ray Boschen, Richmond, Va, 4-5-47.

Finnell, Pearl Lena - J29. Deceased. Ent 9-15-25, basketball, grad 6-6-29. Taught Rhea Co c 5 yrs. Rep Cumberland Homesteads. B 7-25-07. M Dr. Thomas Swafford, Spring City, 3-15-35, died at Spring City, 6-21-35.

Fisher, Edith Cleo - A27. 33 Pomfret St, West Roxburg 32, Mass. Ent 9-19-23, sec Pi Sigma, basketball, grad 8-26-27. Grad stu Duke U, U of Chicago, NYU, Boston U, M Ed Duke U, thesis "A Suggested Revision of the Diagrammatic Chart for the Individual Differences in Addition." Housewife. Taught 17 yrs, elm sch, asst in Boston U and Wheelock Col. Catholic. Member Tenn Textbook Com 38-9. Girl Scout capt. NEA, ACE. Monday Club, B&PYC. B 2-19-06, JC. M James Robert Brawley, Boston, Mass, 5-25-42, dau Mary Cleo 43, Evelyn Virginia 44.

Fleeman, Ann Elizabeth - A40. 1008 De Jarnette, Elizabethton. Att Bob Jones Col, UT. Ent 3-18-38, grad 8-7-40. Eng teacher HS Elizabethton, taught 11 yrs. Methodist. B 2-9-17, Bradley Co. M Robert S. Lacey, Jr. (ETSC 40) Carter Co 40, dau Barbara Ann 41.

Fleenor, Marie - A40. Rt. 1, Telford. Att Tusculum Col. Ent 8-28-37, grad 8-7-40. Elem teacher Sulphur Springs, taught 12 yrs. Presbyterian. B 11-18-16, Telford. M John W. Squibb, Telford, 8-10-40.

Fleming, Charles Edward - J47. Bluff City. Att. UT. Ent 1-23-37, athletics, grad 6-6-47. Athletic dir Bluff City HS, taught 1 yr. Baptist. Civitan. B 8-14-14, Erwin. M Evelyn Carrier, Bluff City, 6-6-41, dau Cheryl Anne, 44.

Forbes, Francis B. - J47. Rt. 1, JC. Att N C State Col. Ent 5-24-46, grad 6-6-47. Writing and Research. "Effect of Sodium Thiocyanate and Neucleic Acid on Survival of Albino Mice," "Effect of Thiourea on Mice Undergoing Reduction of Atmospheric Pressure." Chemist and engineer Tenn Eastman 34-46. B 12-4-10, Toecane, NC. M Jennie L. Jarrett, Toecane, NC, 7-20-34, sons Francis B. R. 35, John Charles 44.

Ford, Helen Cross - J35. 22 Left Aileron St, Aero Acres, Baltimore 20, Md. Att Virginia Intermont. Ent 6-19-29, grad 6-19-35, grad stu Duke U. Author many articles in "The Instructor." Teacher elem sch Middle River Md, taught 14 yrs in Tenn, Del., and Md. Methodist. NEA, MEA, sec PTA. B 4-3-08, Clinchport, Va. M William Cecil Ford (ETSC 34) JC, 5-29-34.

Ford, Lucretia Maude - A39. Rt. 2, Jonesboro. Ent 9-25-34, ACE. Tau Alpha Omega, grad 8-4-39, 2nd honors. HS teacher Eng and Latin, taught 11 yrs. Baptist, Ch clerk and SS teacher. NEA, TEA. B 5-11-14, Washington Co.

Ford, Sterling Archie - A42. Box 403, Elk Valley. Att Cumberland Col, E Ky STC, UT. Ent 4-18-40, grad 8-5-42, M A Peabody. Dir phys ed Wynn HS, taught 12½ yrs. Baptist. Mil serv WW II 12-10-42 to 2-7-46, army, outside USA 12-43 to 2-46, Northern France, bat star 1. B 4-29-11, Elk Valley.

Ford, William Cecil - A34. 22 Left Aileron St. Aero Acres, Baltimore 20, Md. Ent 9-29-31, grad 8-30-34, 2nd honors. M A Columbia U. Articles in ed mags. Asst tech supr Glenn Martin Co. Taught 8 yrs. JC Del and Md. Methodist, SS teacher. Supr Army and Navy Trng Sch Glenn Martin Co. Dir Lions Delmar Del. B 4-19-09. JC. M Helen Cross (ETSC 35) Kingsport, 5-29-34.

Forgey, Jane - M42. Rogersville. Att Maryville Col. Ent 11-25-38, grad 5-15-42. Grad stu UT. Teaching 6th gr Rogersville. B&PWC. B 9-9-17, Bristol, Va.

Forrest, Mary Sue - 27. Niota. Ent 6-7-20, grad 6-8-27. Taught 9 yrs elem and HS, Tenn. Baptist, SS teacher, Young Peoplec leader. B Niota.

Foster, J. Will - J38. Athens, Ent 6-4-23, grad 6-3-38. M S from UT, thesis "Dropouts in McMinn Co High School." Prin McMinn Co HS. Mil serv WW I 18 to 19, overseas France 18-19. NEA, TEA. P pres Kiwanis, pres Co Chap Red Cross. B 10-3-00, Niota. M Carolyn Hornsby, Athens, 35, sons John Jerry 40. Robert Allison 42.

Foute, Josephine Adelia - A39. 400 Hill St, Lenoir City. Att Centenary Col, Columbia U, Asheville N S. Ent 9-25-19, grad 8-4-39. Teacher, taught 21 yrs. Methodist. Regent DAR 38-9.

Fowler, Harriette Marie - A47. Hendersonville, NC. Att Asheville Col. Ent 9-15-45, grad 8-22-47, 2nd honors. Taught 16 yrs. NEA. B 7-26-92, Erwin. M A. Clyde Fowler, Thomaston, Ga, 12-26-20, chil Carol Celest (nurse) 27, Harold Parker (navy) 29.

Fox, Barbara - J48, 215 Oak St, Erwin. Att Virginia Intermont Col. Ent 9-18-46, grad 6-4-48. Teaching Unicoi Co elem sch. NEA, TEA.

Fox, George Edmund - A33. 1228 Bell St, North Sacramento, Calif. Ent 11-6-28, debate, Pi Kappa Delta, grad 8-19-33, 2nd honors. Grad stu Colo SC Greeley. M A George Washington U, thesis "The Choctaw Academy, an Experiment in Indian Education." Counselor - History Sacramento HS, taught 14 yrs. Ind serv Cheyenne Agn SD, Ed Field Agt Sacramento Ind Agn. Adm Asst Ind Bureau Washington 39-43. Phi Delta Kappa, Natl Coun S S, CTA, Amer Fed Tea, Pi Kappa Delta. B 8-14-05, onesboro. M Irene Thomas, 6-18-41, chil George Thomas 42, Susan Irene 46.

Fox, Maxie Fay - J38. Dandridge. Ent 9-25-34, v-p Sigma Omega, sec-treas Stu Body, T Blanket, intra-mural mgr, Barnwarmin' Queen, most popular girl, grad 6-3-38. Payroll clerk Hall-Tate Mfg Co. Taught 3 yrs. Civil serv payroll and personnel 42-5. V-p Civilian Club Lawson Field. B 5-16-16, Dandridge. M Ted Holbert, Dandridge, 3-21-42.

Fox, Susan Elizabeth - A36. White Pine. Att Carson-Newman Col, UT. Ent 9-18-20, grad 8-26-36. Teacher 1st gr White Pine, taught 25 yrs. Baptist, mus dir, prim supt. TEA, OES, worthy matron. B 1-30-03, White Pine.

Frater, Elsie Baxter - A47. Rt. Pensacola, Fla. Att Asheville Col. Ent 1-4-36, grad 8-22-47. Elem teacher Pensacola, taught 13 yrs Tenn, Texas and Fla. B&PWC. B 7-15-12, Erwin. M Henry Frater, Pensacola, 7-4-42.

Frazier, Mayme Williams - 48. Knoxville. Att UT. Ent 6-12-18, grad 6-4-48. Teaching elem sch, taught 15 yrs, prin elem sch. Baptist, pres WMU. Pres UDC, pres Amer Leg Aux, assoc matron Eastern Star. B Knox Co.

Frazier, Ruth Eloise - M39. Robbins. Att UT. Ent 6-7-37, grad 5-12-39. Grad stu UT. Contributor 1949 yearbook Assn for Supr and Cur Dev. Teacher Oak Ridge, taught 21 yrs. NEA, TEA. P pres Delta Kappa Gamma. B 6-16-05, Cleveland.

Freeman, Robert McAmise - J48. Daisy. Ent 9-1-41, pres Ind Arts Club, grad 6-4-48. Teaching HS. Baptist. Mil serv WW II 1-19-43 to 1-27-46, navy, outside USA 25 mo, Aleutians, Okinawa, bat stars 1. B 12-16-22, Ducktown. M Pauline Cox, JC, 2-22-47.

Freshour, Minnis - J48. 432½ W Locust, JC. Att St Norbert Col, Wis. Ent 5-27-46, ed annual, pres Phi Beta Chi, Who's Who, grad 6-4-48. Teaching Washington Co. Mil serv WW II 11-2-42 to 3-6-46, army, outside USA 11-44 to 2-46, India, China, Burma, bat stars 3, T/sgt. B 8-1-22, Newport. M Helen

Elizabeth Templeton, Kingsport, 8-14-48.

Frick, Esther Helen - M43. 4904 N 17th St, Arlington, Va. Att Little Rock Ark Jr Col. Ent 8-30-40, IRC, grad 5-14-43, 2nd honors. Grad stu Clark U. Photogrammetrist US Geol Survey. B 1-10-21, Grubbs Ark. M Sam Molinas, New York City, 9-1-44.

Fritts, Robert Edwin - A44. North Tazewell, Va. Att Carson-Newman and Emory and Henry Col. Ent 6-9-30, grad 8-3-44. Minister. Taught 4 yrs HS. B 3-12-03, Roane Co. M Wilma Sherrod, Knoxville, 10-32, chil Betty Lee 34, Bobby Jr. 39.

Fritts, Ross Donnelly - J27. Rt. 2, Sharpsburg, Md Ent 6-5-22, pres Pestalozzian, debate, grad 6-8-27 M A Peabody. Farmer. Taught elem and HS and HS Prin 21 yrs Co supt of schs Johnson Co 6 yrs. US Engineers 44-5. Mgr store 46. B 6-8-01, Mountain City. M Cessie Culver, Butler 23, chil Willis Bible, Ella Frances, Sidney Culver, Lowell Ross, Charles Edward, grandchil 1. (Co supt Johnson Co. elected 49).

Frost, Cathryn - M46. 400 West G St, Elizabethton. Ent 8-31-42, sec-treas IRC, Sigma Omega, Beta Epsilon Kappa, Who's Who, grad 5-17-46, 2nd honors. Sec TVA. Baptist, SS teacher. Choral Club, Elizabethton. B 6-3-24, Elizabethton.

Frow, Alberta Maude - A37. 1619 Magnolia Ave, Knoxville. Att UT. Ent 12-31-24, Pi Sigma, grad 8-25-37. Grad stu Peabody. 1st gr teacher Knoxville, taught 23 yrs. Presbyterian. War serv Children's Wars Service, War Dept. NEA, TEA. Delta Kappa Gamma. Treas ACE. B 8-17-05, Maryville.

Frye, Edna - J48. Saltville, Va. Att Radford STC and Milligan Col. Ent 9-18-47, grad 6-4-48. Teaching. Methodist. B 7-29-26, Saltville, Va.

Fudge, Eleanor Jane - M46. Surgoinsville. Ent 8-30-40, grad 5-17-46. Teacher Kingsport elem, taught 5 yrs. Presbyterian. B 5-19-21, Surgoinsville. M Selmer Cole, Kingsport, 4-9-49.

Fudge, Eula - A47. Sci Dept, U of Ariz, Tuscon, Arixona. Ent 8-31-44, v-p YWCA, v-p Beta Epsilon Kappa, grad 8-22-47. Housewife. Taught Knoxville HS 1 yr. Presbyterian. B 5-3-25, Surgoinsville. M Prentiss E. Parker, Jr. (ETSC 47), JC, 9-6-47.

Fudge, Helen - M44. 404 E 3rd St, Rome, Ga. Ent 9-25-36, FTA, grad 5-12-44. Teacher Rome Ga, taught 7 yrs. Presbyterian. B 1-10-18, Surgoinsville. M T. N. Crabb, Athens, Ga, 2-7-48.

Fudge, Jerry F. - M42. 114 Munson Dr, Columbus, Ga. Att Tusculum Col. Ent 2-12-34, ACE, Pestalozzian, grad 5-5-42. Lighting engineer, Presbyterian. Mil serv WW II 3-41 to 12-8-45, army, 1st Lt. Jr C of C, dir Civitan. B 1-28-14, Surgoinsville. M Serena Marshall, Cartersville, Ga, 3-44, dau Martha Marian 46.

Fugate, Robert Jackson - M41. Maplecrest, Hansonville, Va. Att Emory and Henry Col. Ent 2-29-40, dramatics, grad 5-16-41. Novel "Turn Back at the River". Lecturer-Teacher, taught 6 yrs. Presbyterian. Mus dir WCYB. Concert organist. NEA, VEA. Am Guild of Organists. Kappa Phi Kappa, Alpha Psi Omega, Alpha Epsilon Delta, Pi Gamma Mu. Hon Va Col. B 5-24-15, Fugate's Hill, Va.

Fullen, Lucille - M40. 215 Main St. Jonesboro. Ent 9-19-21, grad 5-17-40. Libr Jonesboro HS, taught 23 yrs elem and HS Tenn. Methodist. Holston Ordnance 42. NEA, TEA. B 7-3-04.

Fullen, Madelyn Eloise - M39. 804 E Eighth Ave, JC. Ent 9-25-35, Pi Sigma, dramatics, grad 5-12-39. Housewife. Taught 3 yrs. Methodist. Operations agt Amer Airlines 43-6. B 12-13-17, Lenoir City. M O. P. Cox, JC, 4-9-46, son David P. 47.

Fuller, Hugh Eckel - A40. 333 W Ravine Rd, Kingsport. Ent 9-25-36, grad 8-7-40. Teacher Jr HS Kingsport. Taught 6 yrs Tenn and Va. Baptist, deacon. Mil serv WW II 5-29-43 to 2-8-46, army classification specialist. NEA, TEA. B 6-16-17, Hancock Co. M Juanita Horton, Eidson, 6-1-41, chil Noel York 44, Carol Eckel 46.

Gaby, Motelle - M43. 3315 Storey Lane, Dallas, Texas. Att Breneau Col. Ent 11-21-40, grad 5-14-43, 2nd honors. Housewife. B 16 Hot Springs, NC. M

John Hill Crisp, Sarasota, Fla (2nd Lt in army), 8-5-44, chil Priscilla Gail 45, George Byron 47.

Galloway, Mrs. Gifford Geneva - J28. Indian Springs. Ent 9-19-22, Sapphonian, grad 6-5-28. Grad stu Womens Col Greensboro N C. Farmer. Taught 24 yrs, part in N C. Methodist. Hom Dem Cl. B 2-22-86, Fordtown. M E. L. Galloway, Jonesboro, 12-07, son Henry L. 19, grandchil 5. (Maiden name Bowery).

Galloway, Mary Dell Crouch - M41. 3542 S Utah St, Arlington, Va. Ent 9-24-37 grad 5-16-41. Att Westhamton Col. Housewife. With U S Dept Int 43-44, U S Army Map Serv 44-48. B 6-3-17, Herndon Va. M Samuel J. Galloway (ETSC 32), Washington Co, 8-37, chil Samuel J. Jr. 38, David Crouch 42, Marvin Howard 45.

Galloway, Samuel James - A32. 3542 S Utah St, Arlington, Va. Ent 9-25-28, capt basketball, ed school paper, grad 8-26-32. Grad stu UT. US govt engineer research and dev lab. Taught 12 yrs elem and HS prin Tenn. Baptist, SS supt 35-43. Briggs Filtration Co, Bethesda Md, drafting dept 43-7. TEA, Phi Delta Kappa. B 2-18-11, Washington Co. M Mary Dell Crouch (ETSC 41), Richmond, Va, 8-29-37, chil Samuel James Jr 38, David Crouch 42, Marvin Howard 45.

Gardner, Perry George - M45. 907 Oak St, JC. Ent 4-3-28, tennis, v-p T Club, grad 5-18-45. Own Gardner Equipment Co, Kingsport. Taught 1 yr. Methodist. Supr Tenn Eastman 43-5. Optimist. B 4-22-10, Americus, Ga. M Lela Helton, JC, 9-6-33, son John Thomas 45.

Gardner, Thomas Samuel - J31. 155 Jackson Ave, Rutherford, N J. Att Columbia U. Ent 6-8-28, pres Stu Body, grad 6-5-31, 2nd honors. M S from UT. Grad stu Columbia U. PhD 41 Ohio State U, dissertation "The Synthesis of Sugar Alcohols and Their Derivatives." Senior chem Hoffman La Roche, Nutley, N J. Grad fellow UT, grad asst OSU, post doctoral fellow MIT. Tenn Eastman 42-46. Author 25 scientific articles pub in scientific mags and as brochures. Amer Chem Soc. Gerontological Soc, Tenn Acad Sci, Amer Assn Adv Sci, Amer Rocket Soc. Sigma Xi, Phi Lamda Upsilon. B 7-31-08, Kingsport. M Blanche Leavitt, Springfield, Vt. 8-12-42, dau Cecile Winifred 47.

Garland, Calvin N. - A31. Rt 2, Jonesboro. Att Maryville and Tusculum Col. Ent 10-2-28, grad 8-28-31. Farmer and lumberman. Taught 4 yrs elem sch. Methodist. Owner lumber bus and Tri-City Towel and Linen. B 1-23-04, Mitchell Co, N C. M Dorothy Louise May (ETSC 31) Jonesboro, 5-11-31, dau Jane 33, Ann 35, Carolyn 45.

Garland, Elaine - A48. Rt 4, Jonesboro. Ent 8-29-44, Sigma Omega, sec sr class, grad 8-19-48. Teaching. B 12-16-48. Teaching. B 12-16-25, Jonesboro.

Garland, Elinor Anne - M46. Riverside Military Acad, Hollywood, Fla and Gainesville, Ga. Ent 6-1-42, grad 5-17-46. B S in L S Peabody Col. Libr Riverside Mil Acad. B 3-6-25, JC.

Garland, Geneva Howell - M40. Erwin, Rt 2. Ent 9-25-36, grad 5-17-40, 2nd honors. Elem teacher Unicoi Co, taught 7 yrs. Baptist. Holston Ordnance 44. B 8-10-18, Erwin. M Edward Mashburn, Erwin, 6-28-41, dau Jennifer Jewell 46.

Garland, Homer Carl - A39. 3062 Glen Mawr Ave, Pittsburgh 4, Pa. Ent 9-20-33, grad 8-4-39, 2nd honors. Grad stu UT. Tech articles in Jr Amer Chem Soc. Research chemist The Neville Co 43-. Taught 5 yrs. Methodist. Amer Chem Ssoc. B 8-20-14, Roan Mountain.

Garland, John R. - A27. Ent 3-13-17, grad 8-26-27. No report.

Garland, Mary Kathryn - M44. Coker College, Hartsville, S C. Ent 8-30-44, v-p H Ec Club, v-p FTA, grad 5-12-44, 2nd honors. 1st in class. M S from UT 45. Asst prof H Ec Coker Col, taught 3 yrs, asst prof H Ec Marion Va Col. Amer H Ec Assn. B 10-5-23, JC.

Garland, Paul Harvey - A39. Buladean, N C. Att Asheville Normal, Appalachian STC, Catawba Col. Ent 9-20-33, grad, 8-4-39. Teacher Jr HS Buladean N C, taught 10 yrs. Presbyterian, supt SS. Mil serv WW II 1-6-43 to 2-46, army air. B 10-15-15, Buladean, N C.

Garland, Walter Brooks - M39. 715 Le Conte Place, Knoxville. Ent 9-23-

35, pres jr class, pres Stu Body, capt football, grad 5-21-39. LL B UT Law Col. Author legal articles Tenn Law Review. Asst prof of law UT Col of Law, taught ind arts Bristol, Tenn. Mem Tenn Bar Assn. Phi Kappa Phi, Phi Delta Phi. B 10-18-17, Strawn, Ill. M Edith Bradley, Erwin, 39, dau Walda Carole 43.

Garland, Willard Hamlin - A36. 306 N Elm St, Erwin. Ent 9-27-32, v-p sr class, IRC, Pestalozzian, debate, Pi Kappa Delta, baseball, grad 8-26-36. LL B UT Col of Law. Stu Case Note Ed Tenn Law Review 3 art pub. Attorney at Law. Taught 1 yr. Methodist, v-ch Bd of Stewards. Co Atty Unicoi Co 43-46. Mil serv WW II 4-13-44 to 6-27-46, navy, outside USA, 10-45 to 3-46, Pacific, Ensign. Sec Unicoi Bar Assn. Pres Erwin Y's Mens Club 47-8. Mason .YMCA, P com post VFW, Amer Legion. Phi Kappa Phi, Phi Delta Phi. B 1-21-16, Strawn, Ill. M Elizabeth Morgan, Erwin, 8-12-39, chil Judy Kay 41, Lynn Brooks 44.

Garland, Zula Marjorie - A35. Millard, Va. Ent 7-24-28, grad 8-17-35, 2nd honors. Libr Dickenson Mem HS, taught 15 yrs Tenn and Va. Baptist, SS teacher. NEA, VEA. B Unicoi Co. M Claude Hobert Carty (ETSC 35) Millard, Va, 6-8-35, chil Donald Lee 36, Adena Alice 38, Marilyn 44.

Garner, Isaac Leonard - A26. 202 9th St, LaFollette. Att UT. Ent 6-6-16, pres Pestalozzian, capt and mgr baseball, mgr football, sec sr class, basketball and baseball, grad 8-24-26. M S from UT, thesis "Educational and Economic Conditions in Marion County Tenn." State supr for mining inst. Taught 27 yrs, teacher, HS prin, org Everett HS, Supt schools Marion Co 34-38, inst Ind Ed UT summers 38 to 42. Baptist. Indus eng US Stove Corp 33-34. Mil serv WW I 17-18, army. Iota Lambda Sigma, Phi Delta Kappa. B 10-11-92, Blount Co. M Marie Lewis, Jasper, 11-22-32, chil Hugh Pierce 33, Larry 35, Susan 45.

Garrison, Leatha Moulder - M41. 633½ Mulberry St, Daytona Beach, Fla. Att TPI. Ent 3-25-35, grad 5-6-41. Grad stu UT. Teacher 1st gr taught 12 yrs, teacher-supr Bledsoe Co 45-7. NEA, FEA, ACE, PTA, B&PWC. B 6-14-14, Cumberland Co. M A. L. Garrison, Crossville, 3-3-40.

Garvin, Rose - J33. 56 Pearson Drive, Asheville, NC. Att Biltmore Jr Col. Ent 9-29-31, grad 6-2-33. Teacher Candler HS, Candler N C, taught 15 yrs. Methodist. B 6-28-10, Asheville, N C.

Gee, Effie Marie - A42. Box 208, Oak Ridge. Att Centenary Col, Carson-Newman Col. Ent 4-25-38, grad 8-5-42. Teacher 5th gr, taught 18 yrs. Baptist, SS teacher, BTU. Insp Curtis-Wright Airplane Plant 43-5. NEA, TEA. B 12-26-04, Benton.

Gee, Essie L. - A27. Ent 3-14-22, grad 8-26-27. No report.

Gennoe, Nannie Swafford - A27. 400 W Cumberland Ave, Knoxville. Att Martha Washington Col. Ent 1-7-15, grad 8-26-27, 2nd honors. M S from UT, thesis "A Testing Survey of Bledsoe County." Prin elem sch Knoxville, taught 33 yrs. Methodist. B 2-94, Pikeville. Dau Sara 17, grandch 2. (Married before graduation.)

Gentry, Love Mooney - M45. 242 Willow St, Erwin. Att Tusculum Col. Ent 3-18-24, grad 5-18-45. Teacher 2nd gr, taught 10 yrs. Presbyterian, supt nursery dept, supt prim dept. NEA, TEA, ACE. P pres Erwin Mother's Club, p pres Amer Legion Aux, p pres Unicoi Co PTA, mem Woman's Club. B 9-16-04, Mooresburg. M Frank T. Gentry (co supt Unicoi Co), 10-6-29, chil Frank T. Jr. 30, Janie Evelyn 34, Carole Lee 37.

Gentry, Pocahontas Clear - A36. 408 East L St, Elizabethton. Att Milligan Col. Ent 6-8-31, grad 8-26-36. Teaching Carter Co elem sch, taught 17 yrs. Methodist, SS teacher, dir Jr Choir. ACE, TEA. Garden Club. B 8-31-13, Saltville, Va. M Paul L. Gentry, Elizabethton, 10-27-34.

Gervin, Spencer Rex - A36. 1089 Blue Ridge Ave NE, Atlanta, Ga. Ent 9-27-32, grad 8-26-36, 1st honors, 1st in class, 1st in scholarship QI 2.9078. A M Duke U, thesis "Interstate Validity of Judicial Decrees." Research Brookings Inst. Personnel off US Pub Heal Serv. Taught 3 yrs. Methodist. Amer Pol Sci Assn, Amer Soc Intern Law. B 1-8-15, JC. M Lucy Keys, JC, 4-23-38, chil

Anne 41, Alfred 44, Michael 46. Has one year on Ph D degree.

Gibson, Mrs. Eva - A29. 6611 Elizabeth Ave, Tampa, Fla. Att Tusculum Col. Ent 3-18-19, grad 8-28-29. Teacher elem sch Tampa, taught 42 yrs part in Tenn. B 3-22-80, Greeneville. M Andrew Susong Gibson, 6-29-12 (died 18).

Gibson, Latrina S. - A41. 2328 Ashmead Pl NW, Washington, D C. Att LMU and UT. Ent 4-3-39, grad 8-6-41. Organizations and methods analyst US govt. Taught 5 yrs. Baptist. Mil serv WW II 1-44 to 5-46, Coast Guard. B 10-15-12, Elk Valley.

Gibson, Muriel - M44. 725 N Pennsylvania St, Indianapolis, Ind. Ent 8-30-40. IRC, FTA, Sigma Omega, grad 5-12-44. Secretary law firm. Sec Tenn Eastman Oak Ridge 44-47. B 5-6-23, Elk Valley.

Gibson, Roger Edward - M45. Chem Dept UT, Knoxville. Ent 8-30-40, grad 5-18-45, 2nd honors. PhD from UT. Taught 2 yrs. Christian. Mil serv WW II 12-42 to 10-43, navy. Amer Chem Soc, Amer Assn for Adv of Sci. Alpha Chi Sigma, Phi Kappa Phi. B 11-20-22, Washington Co.

Gilbert, Sarah Katherine - A44. 3420 Redding Rd, Chattanooga 5. Att U of Chattanooga. Ent 9-27-32, sec Sigma Omega, grad 8-3-44. Elem teacher Hamilton Co, taught 12 yrs. Presbyterian, SS teacher. War serv with Amer Red Cross, Recreational Worker, Unit Head Hospitals in Fla and Tenn, 45-7. NEA, TEA, ACE, delegate to Natl Conv Atlanta 39, Oakland, Calif 41. Career Club. Girl Scouts. B 4-6-13, Chattanooga.

Gillenwater, Ira E. - A39. 3107 E 5th Ave, Knoxville 15. Att UT. Ent 1-5-14, grad 8-4-39. M S from U T, thesis "Reading in High School." Teacher Knoxville HS, taught 36 yrs, prin Greenback and Sweetwater HS, co supt of schs Loudon Co. Methodist, steward, sec-treas church sch. NEA, TEA. B 4-9-89, Nocona, Texas. M Edna Lane, Loudon Co, 17, chil Betty Ruth 26. Edna Jean 30.

Gillenwater, Jamie - A39. 134 Wanola St, Kingsport. Ent 9-25-36, IRC, ACE, grad 8-4-39, 1st honors, 1st in class. Housewife. Taught 4 yrs. Baptist. B 4-15-19, Scott Co, Va. M Elery A. Lay (ETSC 41), Pioneer, 4-23-38.

Gillespie, Ann Elizabeth - J31. 2132 Springmont Ave, Kalamazoo, Mich. Ent 6-1-26, grad 6-28-31, 2nd honors. Housewife. Taught 16 yrs elem sch Tenn. Episcopalian. B 7-1-07, South Pittsburg. M Thomas F. Layne, 46.

Gillespie, Robert Councill - J37. Rt 7, Kingsport. Att Tusculum Col. Ent 9-28-34, grad 5-4-37. Methodist minister since 37. B 4-13-14, Limestone. M Elizabeth Lamon, Chattanooga, 10-3-37, dau Margaret Elizabeth 45.

Gilliam, Edna Mattlee - J48. Fairview, Va. Ent 5-23-45, grad 6-4-48. Teaching HS. B 3-11-25, Fairview, Va.

Gilliland, Margaret Louise - J48. 107 Spring Creek Rd, Chattanooga 4. Ent 8-28-44, sec to Dean of Women, pres Wesley Found, pres Cent Rel Council, v-p Phi Alpha, sec-treas United Stu Body, rep IRC, faculty award 2 yrs, grad 6-4-48, 2nd honors. Post grad Scarritt Col for Christian Workers. Sec to supt of city sch Chattanooga. Methodist, pres YP dept, counselor dist camp, counselor conf assem, dist sec WSCS. Sec Standard Corsa-Thatcher Co. Kappa Delta Pi. B 2--11-20, Chattanooga. M Frank Lerch Jr. Chattanooga 3-26-49.

Gilsdorf, Rosalind Mildred - J47. 164 E Allen St, Lancaster, Ohio. Ent 8-27-43, Sigma Omega, grad 6-6-47. Teacher Eng Pleasantville Ohio HS 1 yr. Episcopalian. B 11-25-25, Chillicothe, Ohio. M Samuel Hodge, Jr. Lancaster, Ohio, 6-5-48.

Glaze, Cora Lee - A37. Ketchikan, Alaska. Att Washington Col, U of Chattanooga, E N Mex Col. Ent 6-3-12, grad 8-25-37. Grad stu U of N Mex. Teacher 5th gr Ketchikan, taught 32 yrs, Tenn, Ky, N C, N M and Alaska. NEA, B&PWC. B Washington Co.

Gobble, Quentin James - J48. Rt 5 JC. Ent 9-1-39, grad 6-4-48. Grad stu Peabody. Lutheran, SS teacher. Emp Amer Bemberg 41-2. Mil serv WW II 1-7-42 to 11-19-45, marines, outside USA 4-29-42 to 5-44, Europe, bat stars 2. B 1-13-14, Carter Co. M Mary Alice Netherland, Bristol, Tenn, 1-8-45, son James Hughes 48.

Goff, Warren H. - J48. Grundy, Va. Att U of Richmond, Hampden-Sydney Col, Milligan Col. Ent 9-24-47, grad 6-4-48. Post grad stu NW U. Administrator Grundy Hospital. Mil serv WW II 10-42 to 4-46, navy, Lt. B 6-6-22, Grundy, Va.

Goforth, Lillian Louise - A36. 451 Love St, Erwin. Ent 9-30-30, grad 8-26-36. M A Peabody. Professional articles pub. Supr Unicoi Co sch 10 yrs, taught 16 yrs. Methodist, SS teacher, pres Wesleyan Ser Guild. TEA, NEA, NEA supr, T Supr Assn. Delta Kappa Gamma. B 12-18-10, York Co, S C. M Fred Ray Buckner, 8-18-48.

Goforth, Thelma Beatrice - M41. 17009 Madison Ave, Cleveland 7, Ohio. Ent 9-24-37, pres YWCA, Pi Kappa Delta, IRC, grad 5-16-41. Post grad Western Reserve U, Cleveland Law Sch. Sec and reporter Trainmen News, organ Brotherhood Railroad Trainmen. Methodist, SS teacher, sec Youth Council, Pres Youth Fellowship, Sunday Evening Club. Librarian BRT 44-7. B&PWC, AAUW, League Women Voters, Beta Sigma Phi. B 7-14-18, Erwin.

Goldstein, Anita - M43. 815 East Holston, Ave. JC Ent 9-1-39, grad 5-14-43. Ladies ready to wear store. Taught chem 1 yr Elizabethton HS. B 5-31-22, Greeneville.

Gonzalez, Lucy Rothwell - A43. 114 E Hutchinson Circle, Oak Ridge. Att Hiwassee Col. Ent 4-8-40, grad 8-5-43. Teacher elem sch Oak Ridge, taught 9 yrs. B 8-23-17, Decatur. M G. M. Gonzalez, 4-5-43.

Good, Mary Evelyn - A38. Holston Hills, Bristol, Tenn. Att Emory and Henry, Sullins, Lenoir-Rhyne Col. Ent 6-7-37, grad 8-24-38. Grad stu William and Mary. Teaching elem sch Knoxville, taught 10 yrs elem sch Tenn. Methodist, organist 3½ yrs. Ed Virginia Musician 45-6. B 5-7-12, Whitesburg.

Good, Orene B. - M44. 108 Oak Ave, Garland Pk, RFD, Linthicum P O, Maryland. Att Tusculum Col. Ent 6-30-41, Sigma Omega, grad 5-12-44. Housewife. Taught 4 yrs Tenn. Presbyterian, SS teacher, pres Circle. Secretary 46-7. B&PWC. B 2-17-21, Erwin. M John A. Lundy (ETSC 42), Erwin, 5-10-47, son Terry Campbell 48.

Goodman, Jessie Marie - J47. Surgoinsville. Ent 8-31-42, sec Wesleyan Found, v-p Phi Alpha, ACE, grad 6-6-47. Elem teacher Kingsport, taught 1½ yrs. Methodist, SS teacher. B&PWC.

Goodman, Lucille - M46. Sneedville. Ent 9-1-41, pres ACE, sec Stu Govt, v-p BSU, grad 5-17-46, 2nd honors. Teacher and housewife. Taught 4 yrs, phy ed ETSC 46-7. Baptist. NEA, TEA. B 6-21-24, Kyles Ford. M Paul H. Reed, Sneedville, 5-30-47, son Paul Emory 48.

Gouge, Grace Margimarie - A43. 1809 Middlebrook Pike, Knoxville. Ent 9-25-36, ACE, grad 8-5-43. Teaching Knox Co, taught 10 yrs elem sch Tenn. Methodist, SS teacher, pres Epworth League. Sponsor 4-H Club, PTA, NEA, TEA. B Unicoi Co. M Briscoe Bentley, Knoxville 3-8-47, dau Joanna 48 (deceased).

Gouge, Willie Faye - A46. 137 Taliva Ct, Knoxville. Ent 11-23-41, grad 8-15-46. Housewife. Taught 3 yrs. Presbyterian. M Dean F. Davis, JC, 12-20-47, dau Karen Lee and Sharen Lynne (twins) 48.

Gourley, John - A41. 315 W Locust St, JC. Att Milligan Col. Ent 9-15-25, football, grad 8-6-41. Owner-operator service station. Taught 16 yrs elem and jr HS. Methodist. Service, paint and garage shop. B 2-9-03, Washington Co. M Ruth Boothe, Washington Co, 39.

Gourley, Negetha - M40. Haysi, Va. Att Milligan Col. Ent 9-25-36, IRC, Tau Alpha Omega, grad 5-17-40, 2nd honors. Grad stu Peabody. Teacher-counselor HS Haysi, taught 7 yrs Tenn and Va. Presbyterian. Lab tech Hercules Powder Co 42-44. B 5-31-19, Tarpon, Va. M Lans McKenzie Gross (ETSC 40) 40, D 45. M Kline Reed Powers, Haysi, Va, 6-14-47. Son Francis McKenzie Gross 41.

Gourley, Paul Randolph - J29. Jonesboro. Att Appalachian STC, Milligan. Ent 9-27-27, pres sr class, football, basketball, baseball, grad 6-6-29. Grad stu UT. Prin Lamar HS, taught 19

yrs coach. Presbyterian. Civitan. B 12-18-04, Chuckey. M Eleta Anderson (ETSC 32,) JC, 6-35.

Graham, Bettie Cozzette - M39. Alamo. Ent 9-25-35, head of sports, T Blanket, Who's Who, grad 5-12-39. M S from UT 41. Housewife. Taught 3 yrs. Methodist. B 4-30-18, Indian Springs. M Louis Kirby Matherne (lawyer), Crocket Mills, 3-9-44, dau Nancy Jean 46. (Twin sister Nancy Muzzette 39)

Graham, David G. - M37. Rogersville. Ent 9-20-33, Pestalozzian, grad 5-4-37. Grad stu VPI and UT. M S from UT. Supr US Dept of Agriculture, taught Sullivan Co 2 yrs. Methodist. Mil serv WW II 3-9-44 to 12-1-46, army, 1st Lt. Amer Pub Heal Assn, Director Rotary. B 12-22-15, Indian Springs M Ruth E. Garretson, Morristown, 6-22-44, chil Duggie 46, Carol 48.

Graham, Nancy Muzzette - M39. Rt. 3, Rogersville. Ent 9-25-35, Tau Alpha Omega, T sweater, Who's Who, grad 5-12-39. M S from U T. Homemaker. Taught 2½ yrs. Home Dem Agent Claiborne Co 43-4. Presbyterian. UDC, pres Home Dem Club. B 5-30-18, Indian Springs. M Neil D. Miller, Rogersville, 5-30-44, chil Betty Lynda 45. Mary Nancy 47. (Twin sister Bettie Cozzette 39)

Graham, Winonah Virginia - A37. 619 Hamilton St, Roanoke Rapids, N C. Att Virginia Intermont and Radford STC. Ent 4-26-33, grad 8-25-37. Grad stu Sch of Social Work U of NC. Social worker Warren, Halifax, and Northampton Cos NC. Taught 6 yrs Sullivan Co. Presbyterian. Honorary member Lions.

Graves, Charles Lee - A37. Fulton Rd, Fountain City. Att UT. Ent 12-28-32, football, grad 8-25-37. Postal serv Knoxville. Taught 7½ yrs Knox Co. Baptist. Mil serv WW II 43 to 46, navy CB's, outside USA 5-45 to 12-45, Okinawa. Mason. B 2-22-11, Sharps Chapel. M Lucille Spencer, Knoxville, 12-22-39.

Graves, Juanita Belle - J34. 505½ Powder Spring St, Marietta, Ga. Att Virginia Intermont Col. Ent 9-30-30, Pi Sigma, grad 6-8-34. Grad stu Peabody. Housewife. Taught 10 yrs elem, HS and libr. Methodist. With FBI Washington 42-3. B 10-16-11. Piney Flats. M Walter E. Martin, Washington, D C, 3-11-42.

Graves, Maurice Kegley - J33. 1202 Fairmont Ave, Bristol, Va. Ent 6-7-27, mgr basketball, ed sch paper, grad 6-2-33. Grad stu UT. Real estate broker. Taught 3 yrs. Methodist, steward. Agr Agt 35-41, TVA Agr Div 41-44. Mason. B 12-6-08, Sullivan Co. M Annabelle Bloomer, Eidson, 11-25-36, son Maurice Kegley II 40.

Gray, Ima Love - A43. 303 E Main St, Newport. Att Tenn Wesleyan Col. Ent 9-2-38, grad 8-5-43. Housewife. Teacher Cocke Co, taught 8 yrs elem and HS. Baptist, SS teacher. Bus Womens Club, Clifton Club. B 2-5-20, Newport. M Dr. Glen C. Shultz, Newport, 12-20-46.

Gray, Irene - A44. Greeneville. Ent 9-2-38, grad 8-5-44, 2nd honors. Teacher, taught 8 yrs. Presbyterian, Adv YP Org. B 4-25-20, Greene Co. M Woodrow W. Mitchell, Greeneville, 7-5-47.

Gray, John Toy - A27. Albemarle Apt 34, Chattanooga 3. Att Milligan Col. Ent 1-2-19, grad 8-26-27. M A Peabody 42. Asst prof math U of Chattanooga, taught 26 yrs, 16 in Bradley Co HS. Cumberland Presbyterian, ruling elder. Natl Coun of Math Teachers. Kappa Phi Kappa. B 12-25-00, Washington Co. M Pearl Johnston, Cleveland, 6-18-25.

Gray, L. Cecil - A30. 112 W 11th Ave, JC. Ent 9-12-22, grad 8-28-30. Grad stu U of Mich. Prin Boones Cr HS, taught 20 yrs. B 04.

Gray, Lorraine - J28. 409 NW 61st Ave, Miami, Fla. Ent 6-8-25, Pi Sigma, debate, grad 6-5-28. Grad stu UT. B S in L S Peabody. Librarian HS Miami, taught 20 yrs Tenn and Fla. Christian. ALA, AAUW, NEA, FEA. B 6-13-08, Denver, Colo. M John W. Hughes, Erwin, 7-12-42.

Gray, Margaret Eileen - M43. 122 Wilson Ave, JC. Ent 9-1-39, grad 5-14-43. Sec Tenn Eastman Corp. Presbyterian. B 6-23-22, JC. M Donald H. Hansen, Sioux City, Iowa, 8-31-47.

Graybeal, Fred D. - A46. Washington

College. Ent 9-16-24, grad 8-15-46. Prin elem sch Washington Co, taught 21 yrs. B 8-12-03, Silverstone, NC. M Mary B. Ruble 25, chil Freda Ruble 36, William Dooley 41.

Graybeal, Georgiana - J37. Wytheville, Va. Ent 9-20-33, grad 6-4-37. Grad stu VPI. Housewife. Taught 10 yrs. Home Dem Agt in Va 7 yrs. Presbyterian. Natl H Ec Assn, Va H Ec Assn, Wytheville Jr Womens Club. B 6-29-15, Ashe Co, NC. M James Kegley, Wytheville, 6-9-48.

Graybeal, LaVerne Randall - A33. 406 Pine Hill Rd, Elizabethton. Ent 9-25-28, pres Science Club, grad 8-19-33. Research Chemist NARC. Presbyterian, deacon. Amer Chem Soc. B 12-26-13, Shouns. M Billie Cutshall, JC, 1-26-35, dau Carol Ann 43.

Graybeal, Lillie Margaret - J37. Roan Mountain. Ent 9-20-33, pres H Ec Club, grad 6-4-37. Grad stu UT. Teacher Cloudland HS, taught 5 yrs. Holiness, SS teacher. Farm Security Adm 40-2. P pres PTA local. B 8-12-14, Roan Mountain. M Giles B. Propst, Roan Mountain, 1-1-42, dau Katherine Florence 43.

Green, Henrietta Ayre - A43. Box 54, Benton. Att UT, Radford STC, Washington Sch for Sec. Ent 1-20-11, womens athletics, grad 8-5-43, 2nd honors. Teacher com Polk Co HS, taught 30 yrs elem, HS, prin Maxwell Acad, owner and op Ayre Sch of Bus, Cleveland, head dept of com C of G Tr Sch Sevierville. Baptist. Auditor Hotel Cherokee Cleveland 29-31. Bureau Risk Ins Washington, Adjustment Clerk Vet Bureau. B&PWC. B 1-16-92, Upperville, Va. M Herschel A. Green, Crandall, Ga, 4-3-36.

Green, Jack Edwin - J48. Rt 4, JC. Ent 8-30-40, football, baseball, basketball, sec T Club, grad 6-4-48. Construction Co. Taught 1 yr coach. Mil serv WW II 5-12-42 to 9-18-45, AAF, outside USA 10-27-43 to 12-15-45, China, DFC with oak cl, Air Medal 2 oak cl, Bronze Star. B 9-22-21, Hartford. M Martha Elizabeth Fleenor, Bluff City, 12-31-44, dau Mary Katherine 46.

Green, Leah Fleenor - J47. Rt 4, JC. Ent 5-22-44, Sigma Omega, grad 6-6-47. Teacher Boones Cr HS 1 yr. B 9-26-25, Bluff City. M Joe Green, JC, 6-13-46.

Greene, Ben Lones - J47. 704½ Highland Ave, Maryville. Att LMU, U of SC .Ent 9-2-41, football, sec T Club, grad 6-6-47. Coach and math Maryville HS, taught 1½ yrs. Mil serv WW II 11-8-42 to 12-7-45, navy CB, Pacific, Philippine liberation. Jr C of C, Am Legion. B 9-2-22, Lee Valley, Va. M Jeanne Hendry, Greeneville, 10-5-46, dau Julia Lynn 47.

Greene, Edwin Lee - A42. 443 Eye St, NW Washington, D C. Ent 9-24-37, grad 8-5-42. Grad stu UT. Branch credit mgr, B F Goodrich Co. Mil serv WW II 8-6-42 to 10-10-45, navy air, Pacific 42-3. Mason, B 1-25-15, Unicoi.

Greene, Ruth Margaret - M41. Apt 159, 113 Dabney Ave, Knoxville. Ent 9-27-37, treas Sigma Omega, grad 5-16-41. Housewife. Taught 1 yr Knoxville. Baptist, pianist, sec YP dept. Clerk VA Hosp JC 45-6. Cashier Holston Ordnance Works 42-5. B 3-27-20, Mentor, Kan. M Burl Dean Ellis, Fort Douglas, Ark, 6-11-46, son David Burl 47.

Greene, Zella Mae - J31. 911 W Hillcrest Dr, JC. Ent 10-2-26, grad 6-5-31. Supr Washington Co. Prin elem sch, taught 28 yrs. NEA, TEA, Delta Kappa Gamma. B&PWC. B 1-15-94, Coal City, Ala. M John S. Greene, 6-8-20, son John Etheridge 21 (co-pilot killed in action 7-29-43).

Greever, Clarence E. - A38. Box 248, Mountain City. Att Milligan Col. Ent 9-30-35, IRC, grad 8-24-38, 2nd honors. Interviewer State Emp Serv. Owns clothing store. Taught 5 yrs. Mil serv WW II 9-16-43 to 12-8-45, navy. Boy Scout Com. B 2-15-14, Mountain City. M Ruby Helen Lane, Greenfield, 12-24-39, sons Donald Edward 42, Barry Lane 45.

Gregg, Frances Hackney - A40. Friendsville. Att Guilford Col NC. Ent 4-24-33, grad 8-7-40. Teacher 4th gr, taught 16 yrs. B 8-22-14, Friendsville.

Gresham, Anna Laura - A26. Rt 3, JC. Ent 9-15-15, grad 8-24-26, 2nd honors. Sec to mgr JC Power Bd. Taught H Ec JC Jr HS. Christian. B Jonesboro.

Gresham, Vera V. - A26. Kingsport

Highway, JC. Att Milligan Col. Ent 9-24-18, grad 8-24-26, 2nd honors. Grad bus col 28. Clerical Sterchi Bros Stores. Taught 6 yrs HS. B 2-15-02, Jonesboro. M Henry G. Christiansen, JC, 6-20-36.

Griffith, Nell I. - A34. 5th St, Etowah. Att Hiwassee Col. Ent 4-4-33, grad 8-30-34. LLB from UT. Lawyer. Presbyterian. Postmaster Vonore 35-40. Law partnership. B&PWC. B Monroe Co. M Knox Williams, Etowah, 40.

Griffitts, Charlotte Carolyn - M39. Rt 4, Maryville. Att Hiwassee and Maryville Col. Ent 3-23-35, grad 5-12-39. Teacher elem sch Blount Co, taught 14 yrs. Baptist, dir trng union, prin Bible Sch. NEA, TEA, past pres ACE. B Blount Co.

Grigsby, Andrew Harris - A33. 3102 College St, Jacksonville, Fla. Att UT. Eng 9-24-29, grad 8-19-33. Asst gen mgr, Refrigerated SS Lines and mgr Jacksonville Precooling Co .Methodist. Mil serv WW II 10-8-42 to 1-13-46, army, New Caledonia, Hawaii, bat star 1, Bronze Star, major. Traffic Club of US, Propellor Club, Kiawanis. B 9-5-11, Centerville. M Gilmah Spencer, Athens, Mich, 1-25-46.

Grigsby, Elizabeth - J35, 2545 NE 21st Ave, Portland, Ore. Ent 9-29-31, Pi Kappa Delta ,debate, grad 6-7-35. Serv Rep Pacific Tel & Tel Co. M Donald Miller, D 46, dau Marguerite Ellen 39, Ann Beatrice 40.

Grigsby, Eva Leah - A38, 212 E Unaka Ave, JC. Ent 2-28-13, grad 8-24-38. Grad stu UT. Teacher JC, taught 25 yrs. Methodist. NEA, TEA. Monday Club. B Hawkins Co.

Grigsby, Gipsy Eulalah - A39. 212 E Unaka Ave, JC. Ent 9-21-16, grad 8-4-39, Teacher JC, taught 27 yrs. Methodist. NEA, TEA. Monday Club. B Hawkins Co.

Grigsby, Mary Medora - J37. 10 Southfield Rd, Rt, Box 244, Metuchen, N J. Ent 6-11-34, grad 6-4-37. Housewife. Taught 2 yrs. Presbyterian. DAR, B 11-1-17, Centerville. M Gregory Costa, Jr, Metuchen, N J, 2-5-40, chil Gregory III 40, Mary Elizabeth 45.

Grigsby, Nell Jackson - J32. 1709 NE 4th Ave, Miami, Fla. Att Southern Female Col Miss. Ent 1-2-30, grad 6-3 32, 1st honors, 1st in class. Teaching HS, taught 17 yrs HS. Methodist. NEA, FEA, CTA. B 2-18-89, Denver. M Dr. A. H. Grigsby, Centerville, 9-14-10, chil Andrew (ETSC 33) 11, William 13, Elizabeth (ETSC 35) 14, Mary (ETSC 37) 17, Nellie 20.

Grills, Margaret Beatrice - A43. Fordtown. Ent 9-2-38, grad 8-5-43. Teacher Oak Ridge, taught 7 yrs. NEA, TEA. B 5-19-20, Fordtown.

Grindstaff, Dana Ray - A41. 201 West I St, Elizabethton. Att Carson-Newman Col. Ent 9-25-34, music org, grad 8-6-41. Prin sch Carter Co, taught 6 yrs. Baptist, SS teacher. Auditor NARC 46. Mil serv WW II 12-9-42 to 9-2-45, army, outside USA 45, France, Germany, Austria, Italy, bat stars 2, Sgt. NEA, TEA, PTA. B 1-28-15, Doeville. M Joyce Elyine Simcox, Doeville, 4-25-42.

Grindstaff, Geneva - M41. 816 Tipton St, Elizabethton. Ent 9-24-37, BSU, grad 5-16-41. Housewife. Taught 1 yr. Baptist. B 7-30-18, Butler. M Claude Norris, Alpine, 3-29-43, chil Claudia Sharon 44, Malcolm Lynn 47, Beverly Elaine 48.

Grindstaff, Robert L. - A34. 302 S Roan St, Elizabethton. Ent 6-3-25, debate, pres Pi Kappa Delta, pres Pestalozzian, v-p Stu Body, grad 8-30-34. Industrial relations Amer Bemberg. Taught 10 yrs HS Tenn. Mil serv WW II 6-26-43 to 11-4-43, army. B 8-8-08, Carter. M Nora Deal, Elizabethton, 9-15-34.

Groseclose, Clara Rita - M44. Tusculum College, Greeneville. Ent 8-30-40, Phi Beta Chi, FTA, Intra-mural mgr, pres Pi Sigma, grad 5-12-44. Dir women's phy ed Tusculum Col, taught 2 yrs. B 6-5-21, Kingsport.

Groseclose, Mary Sue - J47. Rt 2, Bloomingdale Rd, Kingsport. Ent 8-27-43 pres Pi Sigma, intra-mural mgr, sec-treas United Stu Body, Who's Who, grad 6-6-47, 2nd honors. Teacher Shoemaker HS Va, taught 1 yr. Kappa Delta Pi, Amer Assn of Heal, Phy Ed and Rec. B 2-25-25, Kingsport.

Groseclose, Ruth Marie - A41. 112 E Hunter Circle, Apt G, Oak Ridge. Ent 9-24-37, grad 8-6-41. Stenographer

Tenn Eastman. Taught 3 yrs. Presbyterian. B 6-24-19, Kingsport. M Kelly Wise Duncan, Oak Ridge, 7-14-45.

Groseclose, William Marion - J47. 218 Holston, JC. Att Carson-Newman, U of Ga, U of SC, Ala Poly Inst. Ent 9-2-41, athletics, T Club, Mu Epsilon Nu, grad 6-6-47. Salesman. Baptist. Mil serv 12-42 to 9-45, navy air. B 1-15-24, New Market.

Gross, L McKenzie - M40. Western State Hospital, Bolivar. Ent 9-25-36, tennis, ed college paper, debate, grad 5-17-40, 2nd honors. Post grad U of Chattanooga. M D from UT College of Medicine 47. Psychiatrist State Hospital. Taught 2 yrs. Episcopalian. Rotary. B 1-30-19, Chattanooga. D. M Virginia, Portland, Ore, chil Francis M. 41, Susan Marie 47, Judith Ann 48.

Gross, Mabel McKenzie - M26. Deceased. Ent 1-1-23, sec Sapphonian, debate, grad 5-28-26, 2nd honors. Taught Meigs Co, prin Rur Dem Sch ETSC, HS c 15 yrs. Methodist. B 3-24-97, Meigs Co. M France Gross, Meigs Co, 3-18, son Lans McKenzie (ETSC 40) 19, grandchil 2. Died in Johnson City, 5-21-47.

Gross, Nola Bernice - M43. 6629 Lemp Ave, North Hollywood, Calif. Ent 9-1-39, grad 5-4-43. Comptometer operator, General Motors 2 yrs. Sec Los Angeles Bd of Ed. Christian. B 2-14-20, Piney Flats.

Grubb, Lora Belle - J31. Homestead Hotel, Kingsport. Ent 8-20-20, Sapphonian, grad 6-15-31. Grad stu Peabody. Teacher Kingsport. Methodist. B&PWC.

Grubb, Willard DeWayne - A42. Deceased. Ent 9-28-38, pres FTA, IRC, Pestalozzian, pres jr class, grad 8-5-42, 2nd honors. Mil serv WW II 42 to 10-20-43, army. B 8-4-21, Meigs Co, died in Military service in Virginia, 10-20-43.

Grubbs, Gordon - A34. 209 Tacoma Ave, JC. Ent 9-19-21, grad 8-30-34, 2nd honors. Grad stu Columbia U. Teacher 6th gr JC, taught 24 yrs. Methodist, SS teacher, supt jr dept 34 to date. NEA, TEA. B 7-8-04, JC.

Grumney, Kathleen Tucker - A46. 761 Love St, Erwin. Ent 6-13-22, grad 8-15-46. Teaching elem sch, taught 17 yrs elem prin. Presbyterian. B 12-27-01, Erwin. M Grumney, dau Nora Olivie.

Guinn, Herman Byrd - A46. Rt 1, Jonesboro. Ent 9-29-31, grad 8-15-46. Grad stu NYU. Teacher Jr HS JC, dir Boys Club, taught 13 yrs. Baptist. SS teacher, supt. NEA, TEA. Director Civitan. B 5-2-14, Washington Co. M Maebelle Markwood, Jonesboro, 2-15-36, chil Joe 36, Kay 38, Jerry 40. (Voted Young Man of the Year 48 JC.)

Gulley, Madge McClain - A40. 2631 Waverly, San Antonio, Texas. Ent 9-25-35, grad 8-7-40. Grad stu UT. Housewife. Taught 2 yrs. Baptist. Gen mgr Air Force Cafeteria, Washington D C, mgr cafeteria Oak Ridge, sales mgr Chicamauga Prod Assn Dayton, Dietitian hosp New Orleans. Dorm mgr Texas Tech. ADA, Amer Rest Assn, Natl Frozen Foods Assn. AAUW, B&PWC. B 9-11-15, Roan Mountain. M Clifford Gulley, D47, M George F. Watford, Midland, Texas, 12-24-47, chil Ann Dawn 43, George Hardy 48.

Gwin, Hazel Elizabeth - A45. Rt 6, Cleveland. Ent 3-17-25, grad 8-8-45, 2nd honors. 1st gr teacher, taught 24 yrs. Methodist, SS teacher. B 1-9-05, Bradley Co.

Haemsch, Bertha Helen - A30. Deceased. Ent 9-27-27, Pi Sigma, bus mgr annual, grad 8-28-30. Taught c 4 yrs HS Cocke Co. Presbyterian. B 11-9-09, JC. M Wayne Waters (Co Supt Cocke Co), Cocke Co, c 32, dau Sylvia 34. Died in Baltimore, Md, 2-2-36.

Hager, Betty - M41. Rt 7, Paper Mill Rd, Knoxville. Ent 9-24-37, grad 5-16-41. Housewife. Taught 4 yrs, Tenn and Texas, Methodist. B 9-25-19, Ashland, Ky. M Woodrow W. Pardue, Erwin, 6-27-42, dau Linda Sue 47.

Haire, Barbara Glenna - A33. Apt 112, 501 E Fifth St, Chattanooga. Att Appalachian STC, Asheville N, UT. Ent 9-25-17, grad 8-19-33. Teacher elem sch, taught 22 yrs Tenn and N C. Presbyterian. B 11-6-00, JC. M Wiley A. Hagler, Chattanooga.

Haire, Mary Prye - J29. 601 O'Farrell St, San Francisco 9, Calif. Ent 6-2-24, grad 6-6-29. Post grad UT and San

Francisco SC. Taught 4 yrs. B JC. M Byron R. Brown, 34.

Halburnt, Joan Fulkerson - A32. 141 W Sevier St, Kingsport. Att UT and U of Chattanooga. Ent 6-8-20, grad 8-26-32. Grad stu Peabody Col. Teaching Eng HS, taught Hamilton Co. Methodist. B 05, Jonesboro. M Thomas J. Halburnt, Chattanooga, 30.

Hale, Doris June - M44. Bos 764, Hiwassee Dam, N C. Att Southern Jr. Col. Ent 8-31-42, Pi Sigma, FTA, IRC, grad 5-2-44. Housewife. Taught 2 yrs. Methodist. B 6-18-23, Ooltewah. M Wendell P. Bryant, Ooltewah, 5-5-45, dau Doris Gail 48.

Hale, Edward Stuart Tracy - J47. Penland, N C. Att Memphis S C. Ent 7-2-45, grad 6-6-47. Grad stu U of South. Teaching Appalachian Sch, theo student. Episcopalian. Mil serv WW II 12-28-42 to 11-12-44, army. B 10-24-22, Bristol, Va. M Mickey E. Dougherty, Memphis, 12-29-48.

Hale, Helen LaVerne - J48. Rt 4, Jonesboro. Ent 8-29-44, grad 6-4-48, 2nd honors. Teaching Washington Co. Baptist. B 8-7-28, Washington, Pa.

Hale, Lois Geneva - A41. 904 16th Ave South, Nashville. Att Carson-Newman Col. Ent 9-24-37, grad 8-6-41. Teaching Nashville, taught 6 yrs. Baptist. Emp acct dept Baptist SS Board 45, statistical clerk Oak Ridge 43-5. NEA, TEA, ACE. Peabody Womans Club. B 5-19-17, Hamblen Co. M John Paul Masengill (ETSC 40) Morristown, 11-18-42.

Hale, Marie - A42. 925 Temple Ave, Knoxville. Att Elon, Appalachian STC, TPI. Ent 5-21-41, grad 8-5-42. Grad stu UT .Supr Knox Co sch, taught 14 yrs, supr Sevier Co 3 yrs. Methodist. NEA, TEA, ASCP. B 1-26-07 ,Church Hill.

Hall, Annie Laurie - J37. Parrottsville. Ent 9-28-18, v-p YWCA, grad 6-4-37. Teaching elem sch Harriman, taught 12 yrs Tenn and Fla .Methodist. B 5-9-98,Parrottsville. M Dr. G. M. Hall, Lenoir City, 12-12-22.

Hall, Ella Merle - A34. 725 Cumberland St, Harriman. Att N C Col Greensboro, W N C STC Cullowhee. Ent 6-10-24, grad 8-30-34. 2nd honors. Grad stu UT. Teacher Harriman HS, taught 20 yrs Tenn and NC. Baptist. NEA, TEA. V-p Dandridge Book Club. B Dandridge.

Hall, Juanita - A30. 611 W Maple St, JC. Ent 9-24-18, grad 8-28-30. Grad stu UT. Teaching geog Jr HS, taught 29 yrs elem and HS Tenn. Methodist. NEA, TEA, STA. Monday Club Aux. B 12-6-00, Morristown.

Hall, Patton Lemont - M41. Rt 4, Jonesboro. Ent 12-29-37, grad 5-16-41. Housewife. Taught 6 yrs. Baptist. B. Fulkerson, 4-8-42, dau Martha Leona 47.

Hall, Rebekah L. - A36. 611 W Maple, JC .Att Amer Col of P E. Ent 6-17-27, sec soph class, debate, Pi Sigma, tennis champ, TC award, intramural, basketball, grad 8-26-36. Housewife. Taught JC and Va, coached champ basketball team Va. Methodist. B Morristown. M Harry Donald McCorkle, JC, 2-14-37, chil Marinita 41, Lyle Hall 43.

Hall, Ronald Daker, Jr. - M42. Lincoln Ave, Jonesboro. Ent 9-12-38, grad 5-15-42. Epidemologist, Heal Dept. Mil serv WW II 42 to 46, navy, outside USA 44-6, Pacific, New Guinea and Philippines, 2 bat stars, Lt. B 1-17-20, Kingsport. M Charlotte O'Dell (ETSC 42), JC. 3-24-44, son Ronald Daker III 45.

Hamilton, Carrie Katherine - A40. 315 C Livingston Terrace, SE, Washington 20, D C. Ent 9-25-35, grad 8-7-40. Housewife. Taught 5 yrs. Christian, sec SS. War serv civilian Navy Dept 3 yrs. B 5-10-16, Sullivan Co. M E. Winford Blevins, Bristol, 7-3-42, son Michael Winford 47.

Hamilton, Daniel Scott - A28. Deceased. Att UT. Ent 6-8-20, Pestalozzian, pres sr class, grad 8-23-28. Teacher Rutledge HS, taught 42 yrs. Prin high schs, co supt Grainger Co 31-35. Baptist, chm Bd of Deacons, supt SS 20-48. NEA, TEA. B 11-20-79, Maynardville. M Cornelia E. Hopson, Washburn, 09, chil Hazelle 10, Daniel Scott Jr. 17, Billy Jennings 32, Sylvia Sue Jennings 35, grandchil 2. Died at Washburn, 7-30-48.

Hamm, John Howard - A33. Coeburn, Va. Att Hiwassee Col. Ent 8-30-31, grad 8-19-33. Teacher Coeburn HS,

taught 15 yrs. Methodist. B 7-31-09, Wise Co, Va. M Carrie Thelma Miller, Appalachia, Va, 9-10-34, sons Michael Jackson 35, Joseph Donald 39, John Howard, Jr. 42.

Hammer, Ethel Pauline - M40. Box 187, Jonesville, Va. Ent 9-25-36, grad 5-17-40. Taught 4 yrs in Tenn. Housewife. Presbyterian. B 8-10-14, Boyd's Creek. M Joe P. Lyle, Jonesville, Va, 2-12-42, dau Maxine 46.

Hammer, Grace Lola - J31. 416 Gay St, Erwin. Ent 9-27-27, grad 6-5-31, 2nd honors. Business col grad. Secretarial Southern Potteries 39 to present. Taught 1 yr. Ryburn Craft Tie Lbr. Co 35-38. B 9-4-08, JC.

Hammer, Margaret - M41. Boyds Creek. Ent 9-25-36, intra-mural mgr 40-41, grad 5-16-41. Teacher, taught 8 yrs. Presbyterian, sec-treas SS. TEA. B 10-18-17, Boyds Creek.

Hammer, Samuel I. - A47. Boyds Creek. Ent 9-1-39, baseball, sec T Club, grad 8-26-47. Farmer. Presbyterian. Mil serv WW II 10-41 to 11-45, army, outside USA 2-44 to 11-45, Normandy ,1 bat star, Purple Heart. B 9-19-19, Boyds Creek.

Hampton, Peter William - A47. 1609 B Horton Ave, Nashville. Att Milligan, Tusculum, Vanderbilt. Ent 2-21-46, grad 8-22-47. Law stu Vanderbilt. Mil serv WW II 12-11-42 to 2-8-48, navy, outside USA 6-45 to 2-46, Pacific, 1 bat star, Ensign. B 6-28-19, Morristown. M Mary Margaret Hensley (ETSC 48), 6-28-48.

Hampton, Woodward Madison - J48. Harris St, Erwin. Ent 5-18-39, IRC, track, grad 6-4-48. Serv sta and cab business. Baptist. Mil serv WW II 5-41 to 6-47, naval air, outside USA, 2-42 to 7-45, Pacific, shot down 3 times, bat stars 12, Purple Heart (2), DFC, Air Medal, Presidential Citation, Lt Comd. Civitan. B 7-12-20, Erwin. M Mae Joyce Phillips, Erwin 10-19-46.

Hancher, Virginia DeVault - A37. Piney Flats. Ent 6-6-22, Sapphonian, grad 8-25-37. Teacher Bluff City HS, Taught 2 yrs. Presbyterian, SS tea-NEA, TEA. YWCA, sponsor Teen-Age Club, OES. B Piney Flats.

Hancock, Martha Lyle - M41. 412 E Watauga Ave, JC. Ent 9-24-37, grad 5-16-41. Sec Dosser's Dept Store. Taught 2 yrs. Presbyterian, SS teacher. B 10-6-19, JC.

Hannah, Caroline - J35. Dental Dept, US Naval Air Station, Patuxent River, Md. Ent 9-29-31, grad 6-7-35. Grad stu Peabody, U of Calif. Homemaker. Taught 6 yrs JC. Methodist. Civil serv 41-42. P pres Jr Monday Club. Navy Doctor's Wives Club. B 3-3-13, JC. M Comdr W. H. Pederson, Sioux City, Iowa, 4-24-42, at Corpus Christi, Texas, dau Ann Elizabeth 43.

Hardin, Robert Francis - A48. Rt 1, Elizabethton. Att Lees-McRae and Milligan Col. Ent 5-27-46, grad 8-19-48. Teaching Carter Co, taught 2 yrs. Baptist, SS teacher, group capt, pres BYPU. Emp Amer Bemberg 36-41. Mil serv WW II 41 to 45, army, outside USA 1-43 to 7-45 England, France, Belgium, Holland, Germany, N France, S France, Cent Europe, Rhineland, bat stars 5. PTA, Community Club. B 4-17-17, Elizabethton. M Kathryn Randolph. ,Elizabethton 7-20-45, son Bobby 46.

Hardy, Johnnie Mae - A48. 621 Arch St, Kingsport. Att Carson-Newman Col. Ent 6-10-47, Kappa Delta Pi, grad 8-19-48 1st honors. Teaching elem sch taught 8 yrs, elem sch Tenn. Baptist. B 11-12-16, White Pine.

Hargis, Charles W. - A47. 912 Welbourne St, JC .Ent 9-25-34, grad 8-22-47, 2nd honors. Grad stu U of Miami, M S 48, thesis "Steam Fractioning of Cedar Oil." Methodist. Chem lab Amer Bemberg Co 34-42, 46-47 supr. Mil serv WW II 5-42 to 10-46, army air. outside USA 1-44 to 5-45, Alaska, Europe and Mediterranean, Rhineland, Ardennes, Central Europe, Northern Apennines, 4 bat stars, 1st Lt. B 12-12-15, JC. M Velvia Boston (ETSC 39), JC, 4-15-39, sons Charles Lee 40, Robert Anthony 41.

Harless, Lawrence Henry - A41. Watts Bar Dam. Ent 3-23-35, grad 8-6-41. US TVA Public Safety. Taught 4 yrs elem sch. Mil serv WW II 3-1-43 to 10-19-45, army, outside USA 12-3-43 to 8-1-45, Normandy, Southern Frances, Northern France, Ardennes, Rhineland, Central Europe, 6 bat stars, S/sgt. M Mary M. George, 9-

16-41, dau Judy Christine 46, Jannie L. 48.

Harmon, Evelyn - A40. 1115 E Cherry St, Alcoa. Ent 9-25-36, grad 8-7-40, 2nd honors. Grad stu UT. Housewife. Taught 6 yrs. Methodist. NEA. B 10-31-19, Whitesburg. M Frank Moore, 9-17-42 (died 43), M Roger Cook, Boston, Ga, 6-18-46, dau Mary Evelyn Moore 43, Jane Ella Cook 47, Andrea Sue 49.

Harold, Anna Ruth - A39. Greeneville. Ent 5-31-26, grad 8-4-39. Teaching Eng & soc stu HS, taught 21 yrs elem and HS Greene Co. Cumberland Presbyterian. NEA, TEA, NCSS. B 7-19-07, Greene Co.

Harold, Dorothy - J36. 200 Shaver St, San Rafael, Calif. Ent 9-27-32, grad 6-5-36. Teaching elem sch Marin City Calif, taught 7 yrs Tenn and Cal. Presbyterian. CEA. B 9-27-11, Elveston, Ill. M Herman A. Mingea, San Rafael, Calif, 45, (husband AAF).

Harr, Ermalie - A44. 2500 JC Highway, Kingsport. Ent 9-1-41, grad 8-3-44. Teacher Commerce Sullivan HS, taught 4 yrs. Baptist, SS teacher, dir BYPU and WMU. B 1-7-25, Indian Springs. M John Harmon Bond, JC, 3-3-46.

Harr, Zola - A35 .629 McCormick Blvd, Clifton Forge, Va. Ent 3-16-28, grad 8-17-35. M S from UT 48. Supr Clifton Forge Schs, taught 18 yrs in Tenn and Va. Presbyterian, SS teacher. NEA, TEA. B 12-8-09, Blountville. M W. B. Barnes, 6-7-36, D 40.

Harrell, Nancy Dungan - A48. 111 W King St, JC. Ent 8-29-44, v-p BSU, pres Sigma Omega, grad 8-19-48. Baptist. Jr Monday Club. B 1-22-26, JC.

Harrell, Nelle Speed - J38. 111 W King St, JC. Att Milligan Col. Ent 9-25-34, Sigma Omega, dramatics, grad 6-3-38. Emp by Capitol Airlines Tri-City. Baptist. Monday Club, Little Theater. B 11-24-15, JC.

Harrell, Sidney Thomas - M41. 111 W King St, JC. Ent 9-24-37, IRC, Sigma Omega, grad 5-16-41. Interviewer Dept Emp Sec. Baptist, sec jr dept. Jr Monday Club. B JC.

Harris, Jane Evelyn - J36. Monte Vista Burial Park, JC. Ent 9-27-32, grad 6-5-36. Housewife. Baptist. B 11-27-14, JC. M A. C. Sherood, Jr, JC, 7-23-36, chil Sarah Jane 40, Arthur Montgomery 42.

Harris, Ruth Elizabeth - A32. 111 W 11th Ave, C. Ent 9-24-29, mgr women's basketball, grad 8-26-32. M A Peabody in art ed, thesis "Consensus of Opinion Concerning Evaluation of Art Education." Gen off work. Taught 15 yrs Tenn, supr art Norfolk, Va. NEA, NAEA, SAA, EAA. Pres Sch Arts Club, pres Monday Club Aux. B 6-2-11, JC.

Harris, Sara Frances - A46. 733 W Maple St, JC. Ent 5-24-43, Pi Sigma, IRC, grad 8-15-46, 2nd honors, faculty award. Music teacher Holston HS, taught 1 yr. Presbyterian. Emp The Music Mart 46-7. DAR, Jr Monday Club, Little Theater. B 4-1-25, Morristown.

Harris, Una Violet - J27. East Cent Jr Col, Decatur, Miss. Ent 9-25-17, ed sch paper, Sapphonian, Kappa Delta Phi, grad 6-8-27, 2nd honors. Grad stu Columbia U, Duke U, Peabody, M A Peabody, thesis "The Portrayal of War and Peace in American Poetry." Art in English mags. Teacher English Jr Col, taught in elem, HS and col c20 yrs. Baptist, SS teacher, supt YP dept. NEA, MEA, Natl Eng Coun, Delta Kappa Gamma. P pres AAUW, Monday Club, Decatur Progressive Womens Club B 9-13-00, Bulls Gap.

Harris, Zetta Cathryn - J38. Rt 1, Erwin. Att Asheville N S, Tusculum Col. Ent 3-8-26, grad 6-3-38. Teaching Unicoi Co, taught 22 yrs elem sch. Baptist. B 03, Erwin.

Harrison, Benjamin Embrason - A28. Mountain Home. Ent 10-24-11, Pestalozzian, grad 8-23-28. 2nd honors. Farmer. Mil serv WW I 10-1-17 to 4-17-19, army, overseas France, Belgium, Somme, Ypres Lys, Hindenburg Line, Cpl. B 1-21-89, Polk Co. M Mary Clark, JC, 12-25-19, chil Edna (ETSC 44) 22, Daniel Noah 27.

Harrison, Edna - M44. Box 1232, Mountain Home. Ent 5-22-40, grad 5-12-44. B 22.

Harrison, Irene - A31. Box 72, Genoa, Ill. Att Virginia Intermont, Hiwas-

see Col. Ent 9-25-28, grad 8-28-31. Housewife. Taught 14 yrs Tenn, W Va and Ill .Secretarial work 41-42. IEA. American Legion Aux. Women's Club. B 12-18-09, Greeneville. M Eugene Fair, Greeneville.

Harrison, Lucille Letterman - A46. Rt 9, Greeneville. Ent 9-1-39, grad 8-15-46. Teacher elem sch Greene Co, taught 7 yrs. Presbyterian, SS teacher, dir Vac Bible Sch. NEA, TEA, treas PTA. B 4-5-20, Greene Co. M Roy Kenneth Harrison, Balboa, Canal Zone, 5-5-45.

Harrison, Stanley L. - M45. Rt 3, Mosheim. Ent 9-1-41, grad 5-18-45. B D Emory Univ 48. Methodist minister, Pine Grove Circuit. B 21, Washington Co. M Helen Carter, JC, 8-9-48.

Harrod, Dorothy Pauline - M42. 1122 Linden Ave, Apt 4, Memphis 4. Ent 9-2-38, sec and v-p Sigma Omega, sec jr class, grad 5-15-42. Housewife. Taught elem sch 2 yrs. Baptist, SS teacher. War serv civilian Clinton Lab and Montsanto Chem Co Oak Ridge 44-46. B&PWC. Pres Jr Dental Aux. B 1-20-20, Spring City. M Earl N. Stack, Erwin, 7-24-42. (Dau of L. J. Harrod (ETSC 27) son Robert Earl III 48.

Harrod, Lewis Jordan - A27. 242 Keith Lane, Athens. Att Tenn Wesleyan Col. Ent 2-28-14, pres Pestalozzian, ed annual, tennis, grad 8-26-27. Grad stu UT. Owner Harrod's Thrift Marketfoods. Taught 29 yrs, supt Englewood and Elizabethton. Ch Bd of Ed Athens, sec Retail Gro Assn. Dir Kiwanis, Mason. B 11-18-91, Athens. M Gertrude Guffey, Athens, 6-9-18, chil Dorothea Pauline (ETSC 42) 20, Felix Douglas 21.

Harshbarger, Mary - A30. 509 W Main St, Jonesboro. Ent 9-17-23, Pi Sigma, grad 8-28-30. Teaching Eng HS, taught 17 yrs elem and HS Tenn. Methodist. NEA, TEA. Sec Schubert Club, Garden Club. B 6-18-06, Greeneville. M Elmer C. Dunn (ETSC 30) 5-29-35.

Hart, Mary Florence - J32. 6 Unaka Apt, JC. Ent 9-25-28, v-p Stu Body, Pi Sigma, grad 6-3-32, 2nd honors. M A Columbia U. Teacher music ETSC, taught music JC and Md. NEA, TEA, TMEA, M Ed Natl Conf. AAUW, Delta Kappa Gamma, Wed Morn Music Club. B 12-15-10, JC.

Hart, Mayme Dossett - A26. 314 E Nashville St, Huntingdon. Ent 9-30-30 ,Sigma Omega, grad 8-26-36. Taught 4 yrs H Ec Tenn. Baptist, dept supt. Home Dem Agt Carroll Co 43-44. Owned Gift Shop 3 yrs. Pres 44. Home Econ Washington Gas Co 43-44. Owned Gift Shop 3 yrs. Pres Woman's Club, Regent DAR. B 14 Loudon. M J. Sam Johnson, Jr, Huntingdon, 11-25-44, son J. Sam III 46.

Hart, William Keith - J47. 105 W Locust St, JC. Ent 3-18-38, CPT, grad 6-6-47. Teacher Ind Arts JC, taught 1 yr. Episcopalian. Mil serv WW II 4-28-41 to 1-13-47, army air, outside USA 2-17-42 to 5-25-45, Southwest Pacific, Papua, Guadalcanal, North Solomons, 3 bat stars, Presidential Citation, Major. B 10-5-14, JC. M Lucy Taylor (ETSC 43), 12-12-45, dau Mary Boren 46.

Hartley, William Henry - A40. 88 Tabor Rd, Oak Ridge. Ent 9-24-37, pres Phi Kappa Delta, grad 8-7-40. M A from UT, thesis "Social and Economic Aspects of Grover Cleveland's Administration." Candidate Ph D. Teacher Oak Ridge HS, taught 4 yrs. Mil serv WW II 11-23-43 to 4-23-46, army air, outside USA 10-45 to 4-46, Europe, Africa, Asia, South America. NEA, TEA, Phi Delta Kappa. Kiwanis. B 8-30-19, JC.

Hartsook, Catherine Howard - J29. 413 Brush Hill Rd, Nashville 6. Ent 6-9-24, Pi Sigma, editor annual, grad 6-6-29. Housewife. Taught 9 yrs Tenn and Ark. Methodist. Home Serv Sec JC Red Cross 43-5. Woman's Club Nashville. B Honaker Va. M Nils Gerard Peterson (ETSC 34) JC, 12-28-35.

Harville, Gerome - J38. Church Hill. Ent 9-25-34, athletics, grad 6-3-38. Inst "On the Farm" GI training, taught ind arts and coached Tenn, NC and Fla 5 yrs. Mil serv WW II 1-30-42 to 11-15-45, navy, outside USA, 5-19-42 to 3-44, South and Central Pacific, Eniwetok, 2 bat stars. Amer Legion. B 8-10-15, Thornhill. M Mozelle Allen, Surgoinsville, 4-25-48.

Harville, James Oscar - A27. Room 129

Casper Hall, Oak Ridge. Ent 6-8-20, pres jr and sr class, grad 8-26-27. Grad stu UT and U of Mich. Chemist Carbon and Carbide. Taught 12 yrs HS Tenn. Owns farm Hawkins Co. Co Supt Hawkins Co. 49.

Harville, Lacy Edward - J31. Welch, W Va. Ent 6-4-23, tennis, v-p Stu Body, mgr debate, grad 6-5-31. M S from UT 34, thesis "Characteristics of High School Students - McDowell Co W Va." Part owner McDowell Furn and Hdwe Co. Taught 15 yrs. Presbyterian, SS teacher. WVaEA. Rotary. B 12-25-02, Thornhill. M Madge Michael, 12-16-33, son Lacy Edward 35.

Harville, Sara Marie - A33. Bulls Gap. Ent 6-10-29, intra-murals, T blanket, grad 8-19-33. Prin Bulls Gap HS, taught 14 yrs. Methodist, SS teacher. Owns variety store with husvand. B Thornhill. M John C. Barlow, Bulls Gap, 5-25-37.

Hashberger, James Farren - M40. James Blvd, Signal Mountain. Att Hiwassee Col. Ent 11-25-38, pres Boys Dorm, mgr bookstore, grad 5-17-40, 2nd honors. Prin elem sch, taught 8 yrs elem and HS. Methodist. Mil serv WW II 8-7-42 to 3-16-46, army finance, outside USA, India. B 7-12-11, Rossville, Ga. M Johnnie Holloway, Chattanooga, 2-2-43, dau Nancy Gay 46.

Hatfield, Cora Emmalyn - A47. 718 McKenzie St, Leesburg, Fla. Att Maryville Col and Tenn Wesleyan Col. Ent 5-27-46, grad 8-22-47. Teacher elem sch, taught 10 yrs in Tenn and Fla. Christian, SS teacher, supt prim dept. Mil serv WW II 11-18-42 to 12-8-45, WAC, Sgt. FEA. OES, Amer. Legion, B&PWC. B 2-23-11, Harriman.

Haun, Cay - J47. 610 E Central Ave, LaFollette. Att Cumberland Col, LMU. Ent 8-30-40, Pestalozzian, grad 6-6-47. Teaching S S Harriman HS. Insurance. Mil serv WW II 12-17-42 to 12-22-45, army, outside USA 6-43 to 12-45, Europe, Normandy, N France, Ardennes, Rhineland, Central Europe, 5 bat stars, Meritorious Unit, Sgt. B 5-29-19, Carpenter, Ky. M Tina Lou Tilley, Harriman, 11-23-40, son Cay Jr. 46.

Hawk, Grace - A33. Deceased. Ent 4-22-22, grad 8-19-33. Taught elem sch Sullivan Co c17 yrs. Methodist, active in church work B 9-23-03, M E. Norman Nolan, 8-31-39. Died at Piney Flats, 6-23-40.

Hawkins, Eddythe - A30. Olde Rocke House, JC. Ent 9-17-24, grad 8-28-30, 2nd honors. Grad stu Vanderbilt U 35-6. M A U of NC, thesis "A Survey of Speech Defects in Asheville Schools." Teacher Speech Portland Oregon, taught 9 yrs Tenn, N C, Fla. Baptist. Mil serv WW II 10-42 to 10-45, WAC, England, France 44-5, Sgt. AVC. B 10-6-07, Burnsville, N C. M Dr. Watson Wharton, Smithfield, N C, 8-17-39, D.

Hawkins, Ruth Elizabeth - A34. 403 West Outer Drive, Oak Ridge. Ent 9-30-30, Pi Sigma, grad 8-30-34. Grad stu Duke U. Housewife. Taught 8 yrs Tenn and Ky, art. Baptist later Presbyterian. Leader Camp Fire Girls Sandusky Ohio 42-43, Girl Scouts Oak Ridge. NEA, KEA, TEA. Sec and v-p Jr Monday Club JC, Jr. Womans Club and Ossoli, Corbin Ky. League of Women Voters. B Burnsville, N C. M Paul Signey Feinstein, Corbin, Ky, 6-9-40, son Paul Timothy 45.

Haws, Lora Clyde - J37. 108 Oak Grove Ave, Jonesboro. Ent 6-11-18, grad 6-4-37. Teacher Sulphur Springs HS, taught 17 yrs. Presbyterian. NEA, TEA. Sec Schubert Club. B 4-21-01, Fall Branch. M Opie Haws, 3-22-24, son Opie Byron 25.

Hayes, Roy Howard - A37. Rt 2, Tazewell. Ent 4-29-29, grad 8-25-37. Prin Howards Quarter elem sch, taught 22 yrs elem sch. NEA, TEA. B 7-12-06, Lone Mountain. M Bessie Bye Rosenbalm, Lone Mountain, 12-30-33, dau Joan 35, Etta Jane 39.

Haynes, Aldameda Shipley - M45. 2229 Blair Blvd, Nashville. Att Carson-Newman College. Ent 5-22-40, grad 5-18-45. M A Peabody, thesis "Small Town Life in the Writings of Sherwood Anderson." Teaching Eng HS Nashville, taught 6 yrs Tenn, Va, Ark. Church of Christ. NEA, TEA, AAUW. Kappa Delta Pi, Pi Gamma Mu. B 1-8-20, Church Hill. M Clinton P. Haynes, 8-16-40, killed in action 8-20-44, M Morris Paschall Landiss, Cumberland City, 8-30-47.

Haynes, Bonnie Kate - J37. Rt 2, JC. Ent 9-29-31, grad 6-4-37. Att Bus col. Child welfare trainee. Taught 4½ yrs elem sch Tenn. Methodist. Trico Products Buffalo N Y 42-7. Beta Sigma Phi. B 10-20-12, Unicoi Co.

Haynes, Minter Landon - A41. Rt 5, JC. Ent 9-24-37, ed annual, grad 8-6-41. Draftsman Amer Bemberg Corp. Baptist. Mil serv 3-3-44 to 1-8-46, navy. B 9-17-15, Unicoi Co. M Love Hendricks, Carter Co, 4-27-41, sons John Robert 41, Stephen Keith 45.

Head, William R., Jr. - A48. Unicoi. Ent 5-23-45, grad 8-19-48. Teaching ph ed. Mil serv WW II 3-43 to 3-23-44, army. B 5-27-22, Unicoi. M Helen M Barbour, Dante, Va, 1-21-44, chil Douglas Robert 45, Dianne Kay 47.

Heck, James Franklin - M41. 266 Boone Hall, Oak Ridge. Ent 9-26-35, grad 5-16-41. M S from UT 48. Teacher Ind Arts Oak Ridge, taught 6 yrs. Mil serv WW II 7-15-41 to 10-5-46, army, outside USA 7-43 to 9-44 and 8-45 to 6-46, Alaska, Far East, Capt. Iota Lambda Sigma, NEA, TEA. B 3-31-16, Speedwell. (M Kathleen Parker, Barbourville, Ky, 6-49.)

Heeb, Walter, Jr .- A47. 334 W Maple St, JC. Ent 9-1-39, pres Footlight Players, band capt, Barnwarmin' King, grad 8-22-47. Radio Sta WJHL. Presbyterian. Mil serv WW II 4-6-43 to 10-3-46, army, Alaska 11-6-45 to 9-25-46, 1st Lt. B 10-11-20-, Loudon.

Heiskel, Rhoda - A44. 37 Virginia Apt Chattanooga. Att Maryville Col, U of Chattanooga. Ent 6-10-29, grad dale St, Chattanooga 5, Att UT. Ent 8-3-44. Teacher 3rd gr, taught 19 yrs. Presbyterian. NEA, TEA, ACE. B&P WC. B 6-14-18, Spring City.

Helton, Odie Mitchell - J38. 1209 Dugdal Set, Chattanooga 5. Att UT. Ent 9-25-34, mgr basketball, Who's Who, grad 6-3-38. Voc adv VA. Past prin elem sch, ed advr CCC. Mil serv WW II 6-26-41 to 3-9-46, army, adj gen dept, outside USA 4-44 to 12-45, European Theater Normandy, N France, Ardennes, Alsace ,Rhineland, Cent Europe, 6 bat stars, Bronze Star, Major. Natl Rehab Assn. Natl Voc Guid Assn. YMCA, Amer Legion, ROA. B 6-6-14, Sevier Co. M Jeanette Hundley, Ooltewah, 9-22-42, dau Jane Mitchell 43, Harriet Ann 47.

Henderson, Earl Erie, Jr. - J48. 216 E Eighth St, JC. Att Milligan, U of South. Ent 5-27-46, grad 6-4-48, 2nd honors .Teaching Jr HS, Kingsport. Baptist. Mil serv WW II 7-1-43 to 4-28-46 ,navy, outside USA 7-45 to 4-46. Pacific, Ensign. NEA, TEA. B 11-9-25, Bedford, Ind. M Grace Leonard, JC, 4-29-45.

Henderson, James Hunt - J30. 4603 Montview Dr, Chattanooga. Ent 9-28-26, grad 6-6-30. Engineer, Combustion Engr Co. Taught 9 yrs mech dr HS Chattanooga. Methodist. Draftsman, C T Main Co 42, Bristol Aircraft Co 43, Liaison Eng Bell Aircraft Co 44-5. Amer Soc Chem Eng. B 5-29-03, Washington Co. M Ruth B. Remine, JC, 29, dau Jane Stuart 42.

Henderson, Margaret Rebecca - M41. 132 W Bayshore Blvd, Jacksonville, N C. Ent 9-24-37, grad 5-16-41. Housewife. Methodist, SS teacher. NYA 41-42, Home Dem Agt, Onslow Co NC 46-7, Chem Lab Amer Bemberg Corp 42-6. Natl Home Dem Agts Assn, N C Home Agts Assn, B&PWC, DAR, UDC, Jacksonville Womans Club. B 2-14-18, JC. M Lewis William Pierce, Jacksonville, N C. 6-7-47.

Henderson, Mary Stuart - A26. 212 Castle Heights, Clarksville. Ent 9-17-14, Pi Sigma, grad 8-24-26, 2nd honors, 1st in class. M A Columbia U. Prof H Ec Austin Peay SC, taught 30 yrs inc Dem Agt work, elem and HS. Home Dem Agt Wilson Co 4 yrs, Orangeburg Co SC 2 yrs, Extension Serv Tenn and SC, FSA Home Man Supr 3 yrs. Special teacher ETSC 4 times. Presbyterian. Home Econ Edison Elect App Co. Owns farm. Conducted first Home Dem Club camp for girls in Tenn 23. AAUW, B&PWC, NEA, TEA. Amer H Ec Assn, Delta Kappa Gamma, Pi Omicron, DAR. B 98, Limestone.

Henderson, Neil - A35. 704 Broad St, Elizabethton. Att Milligan Col. Ent 3-17-33, grad 8-17-35. Counselor Voc Rehab. Taught 8 yrs HS Tenn. Radford Ordnance 42-6. B 10-6-12, Canton, N C. M Kathleen Hill, Radford, Va, 9-21-45.

Hendrix, Charles Howard - M43. Rt 5, JC. Ent 6-9-31, grad 5-14-43. Prin elem sch, taught 15 yrs same place. Christian. B 10-21-08, Watauga. M Sally

Treadway, 30, 5 chil, 1 boy, 4 girls.

Hendrix, Walter Millard - M41. Rt 5, JC. Ent 9-25-35, FTA, bus mgr annual, grad 5-16-41. Postal serv JC. Taught 2 yrs. Christian, SS teacher. Mil serv WW II 6-14-41 to 1-21-46, army, outside USA 9-27-42 to 7-25-45, European, Algeria-French Morocco, Med Theater, N Apennines, 2 bat stars, 1st Lt. B 8-5-12, JC.

Hendricks, William Blair - A35. Rt 5, JC. Att Milligan. Ent 6-12-28, grad 8-17-35. Grad stu UT. Off mgr Royal Crown. Taught 18 yrs elem and HS Carter Co. Christian. Mason, Woodmen. B 7-26-05, Washington Co, Va. M Leone Moser, Elizabethton, 8-18-28, son Edwin Beryl 30.

Hendry, Charles Edward - A35. 111 Grove St, Greeneville. Ent 9-30-30, grad 8-17-35. Engineer Sou Ry. Prin Doak HS, taught 8 yrs. Ch Greene Co Sch Bd 46-8. B 1-23-11, Mosheim. M Jean Craigmiles (ETSC 34) Telford, son John C. 37.

Henley, Irene Margaret - A44. Spring City. Ent 9-1-41, grad 8-3-44. Teacher Meigs Co HS, taught 4 yrs. Methodist. B 2-20-24, Decatur. M Thomas H. Jewell, Decatur, 5-8-46, son Thomas Earl 47.

Henley, Leolah - M43. 244 Waddell Circle, Oak Ridge. Ent 5-22-40, FTA, pres YMCA, grad 5-14-43. Phys ed instr, taught and coached 5 yrs. Methodist, SS teacher, SS supt. NEA, TEA. B 1-29-23, Decatur. M Thomas W. Hodge, Jr., Knoxville, 6-26-44, son Thomas Clancy 45.

Henry, Betty Lou - A48. Jefferson City. Att Carson-Newman Col. Ent 9-18-46, grad 8-19-48. Teaching. Presbyterian. B 7-2-27, Jefferson City.

Henry, Betty Sue - J48. 891 Cedar St, Alcoa. Att Carson-Newman Col. Ent 5-23-45, band spr. Pi Sigma, Who's Who, grad 6-4-48. Teaching. Baptist. B 5-9-26, Jefferson Co. M G. D. Hunt (ETSC 48) Tellico Plains, 9-17-48.

Henry, Hattie Gertrude - M41. Bluff City. Att UT. Ent 9-23-13, grad 5-16-41. Prin Bluff City elem sch, elem teacher 20 yrs. Methodist, SS teacher, supt chil div. PTA, TEA, Delta Kappa Gamma. (First woman to be principal of school at Bluff City.)

Henry, William Franklin - M41. 102 2nd Ave, Lenoir City. Att UT and TPI. Ent 5-25-40, grad 5-16-41. Coord Diversified Occupations, prin, teacher and coach 11 yrs. Methodist. With TVA 41-43. Mil serv WW II 3-45 to 2-46, navy. AVA, NEA, TEA. B 11-1-10, Calhoun. M Alma M. Whitaker, Calhoun, 10-8-34, chil Billy 37, Carolyn 43.

Hensley, Arnold - J32. Mosheim. Att Tusculum Col. Ent 7-19-29, baseball, football, grad 6-3-32. Coach and teacher McDonald HS. Taught 14 yrs Tenn. Methodist. Safety Off TVA 43. Owns 65 A farm. B 2-3-05, Marshall, N C. M Alice Kelton, Mosheim, 33, dau Peggy Ann 36.

Hensley, Margaret - J48. 1609 B Horton Ave, Nashville. Ent 8-29-44, v-p IRC, grad 6-4-48, 2nd honors. Teaching art, taught 1 yr HS. Baptist. NEA, TEA. B 2-4-27, JC. M Peter Hampton (ETSC 47) JC, 6-28-48.

Herrin, Eric - A48. 406 E Holston Ave, JC. Att Milligan and Hampden-Sydney Col. Ent 9-16-46 grad 8-19-48. Emp Watauga Gas Co. Owned Self Service Laundry 47-8. Mil serv WW II 5-1-43 to 5-26-46, navy. B 8-5-25, JC. M Mary W. Bomar, Paris, 1-12-46, chil Scott 46, Sandra Lyn 48.

Herrin, Kent - M41. Greenbriar Farm, Rt 1, JC. Ent 9-24-37, pres Pi Kappa Delta, ed sch paper, pres jr class, grad 5-16-41, 2nd honors. LL B Vanderbilt U 48. Attorney at Law. Mil serv WW II 8-20-41 to 3-7-46, army, outside USA 12-10-42 to 11-1-45, North Africa, Sicily, Italy, France, England, Germany, Jugoslavia, 3 bat stars, Silver Star, Bronze Star, Order of the British Empire ,Major. Pres Alumni Assn 46-7, Phi Delta Phi. B 5-4-19, Chattanooga. M Nancy Higgins Fewell, Rock Hill, S C, 8-31-46.

Herrin, Scott - M42. Deceased. Ent 9-2-38, v-p sr class, ed annual, stu council, Who's Who, v-p Presbyterian C E, Pi Kappa Delta grad 5-15-42, Presbyterian. Mil serv WW II 4-27--42 to 2-25-46, army air, outside USA 6-1-44 to death, Mediterranean, base Corsica, Italy, Balkans, S France, Austria, Germany, bat stars 2, Purple Heart, DFC, Air Medal 12 clusters, 2 pres unit cit, 1st Lt (pilot). B 12-8-20, JC, killed in action over Northern Italy, 2-25-45.

Hickey, Robert L. - J33. 208 13th St, Knoxville. Ent 9-24-29, debate, grad 6-2-33, 2nd honors. M A Duke U, thesis "Done's Imagery," candidate Ph D Duke U. Teacher English UT, taught 10 yrs part at ETSC. Christian. Mil serv WW II 5-43 to 3-46, army. B 6-6-11, JC, M Marilyn Shipley JC, 7-15-43.

Hickey, Sara - J31. 501 W Main St, Jonesboro. Att Tusculum Col. Ent 9-25-28, grad 6-5-31, 2nd honors. Grad stu UT. Housewife. Taught 5 yrs in NC and Tenn. Methodist. B 9-13-09, Jonesboro. M Paul W. Keys, Jonesboro, 33, chil Scott 34, Ann Craig 44.

Hickey, Winifred Gertrude - 34. Ent 9-30-30, grad 6-2-34. No report.

Hicks, Alice - A29. Bluff City. Att Carson-Newman Col. Ent 4-4-12, grad 8-28-29. Teacher Bluff City HS, taught several yrs. Methodist. B Bluff City.

Hicks, Iva Caroline - M26. Rt 1, Kingsport. Ent 1-5-21, Sigma Omega, debate, grad 5-28-26. Grad stu UT. Teaching H Ec Sullivan HS, taught 22 yrs HS Tenn and W Va. Methodist, SS teacher, asst supt. NEA, TEA, Amer H Ec Assn, PT. Com Imp League, dir. B Kingsport. M William L. Ring, Kingsport, 39, son David.

Hicks, Margaret J. - J33. Goodlett, Texas. Att Tusculum Col. Ent 6-7-32, grad 6-2-33. Post grad SW Bapt Theo Sem. Wife of pastor. Taught 7 yrs Tenn and Ark. Baptist, SS teacher, Jr Tr Union ldr, WMS. TEA, AEA. B 2-14-09, Embreeville. M Rev. Roy H. Proffitt, Cosby, 10-33, chil Evangeline 34, David Carroll 44, Roy Homer III 46.

Hicks, Nannie Kate - A42. Bluff City. Att Carson-Newman Col. Ent 3-4-12, grad 8-5-42. Teacher Bluff City elem sch, taught several yrs. Methodist. B Bluff City.

Hill, Bonnie Brobeck - A43. Jefferson City. Ent 9-1-39, Sigma Omega, grad 8-6-43. Teaching Strawberry Plains, taught 2 yrs, State Trng Sch, Pikeville. Presbyterian. Avon Rep, Stanley Dir. B 11-18-20, Washington College. M William R. Hill, 5-4-43, son William R. Jr. 44.

Hill, Elizabeth C. - A40. 200 Gibbs Rd, Fountain City. Att UT. Ent 6-7-37, grad 8-7-40. Music supr Marion Co Fla, taught 8 yrs Fla and Tenn. Home Dem Agt US Dept of Agr Anderson Co, assisted in relocating families in Oak Ridge area. Baptist, pianist. B 1-7-11, Knox Co. M L. M. DeYoung, 12-6-47.

Hill, Frances Natalie - J37. 111 Ruth St, Maryville. Att Maryville Col. Ent 9-25-34, ACE, Sigma Omega, grad 6-4-37. Housewife. Taught 4 yrs. Methodist. Record clerk Tenn Eastman 44-46. V-p Am AVMA, Jaycette. B 10-17-15, Dandridge. M Howard E. Hill, Jacksonville, Fla, 11-29-41.

Hill, Rosamond Johnston - A43. Box 131, Sarasota, Fla. Att U of Chattanooga, Fla East Col, Ringling Sch of Art, U of Fla. Ent 9-18-23, Sapphonian, dramatics, grad 8-5-43. Elem teacher Sarasota taught 21 yrs. Methodist SS teacher. NEA, FEA. PEO. B 9-23-04, Morristown. M S. D. Hill, Sarasota, Fla, 4-28-28, dau Nancy Love 31.

Hillenbrand, John George - J47. 803 Ash St, Elizabethton. Ent 8-30-40, football, track, grad 6-6-47. Teacher Ind Arts JC Jr HS, taught 1 yr. Catholic. Co-partner restaurant. Mil serv WW II 11-42- to 2-46, army air, outside USA 7-43 to 2-46, India, Burma, 2 bat stars, Sgt. TEA, Jr C of C. B 12-22-22, Augsburg, Germany.

Hilliard, Annette - M40. 8334 Winsford Ave, Los Angeles 45, Calif. Att Tenn Wesleyan, UT. Ent 9-1-39, grad 5-17-40. Post grad George Pepperdine Col. Teacher Inglewood City Calif, taught 7 yrs Tenn and Calif. Baptist. NEA, CTA, ACE. Sigma Tau Sigma. B 6-30-18, Santa Paula, Calif. M James W. Fossett, Chattanooga, 12-26-42.

Hillman, Mary Louise - A46. 327 Boyd St. Erwin. Att Virginia Intermont. Ent 6-1-42, grad 8-15-46. Teacher, taught 2 yrs. Methodist. B&PWC. B 12-2-23, Erwin.

Hilton, Dennis E. - J47. 1206 Powell St, JC. Ent 9-25-35, pres Ind Arts Club, pres Phi Beta Chi, grad 6-6-47. Estimating and selling lumber Carr Bros. Brethren. Hercules Powder Co 42, Tri State Sales Gen Contr 38-41. Mil serv WW II 12-42 to 9-45, navy att marines, outside USA 8-43 to 5-45,

South Pacific. E T Voc and Ind Assn, JC Jr C of C. Kappa Delta Pi. B 10-20-16, JC. M Virginia Lamie (ETSC 47) Erwin, 6-1-48.

Hilton, John Earl - J36. Box 171 Coeburn, Va. Att Hiwassee. Ent 3-26-34, grad 6-5-36, 2nd honors. Co-owner Retail Lumber and Bldg Mat. Taught 12 yrs teacher and HS prin Va. Methodist, supt SS. Member Wise Co Sch Bd. Gen foreman Tenn Eastman Oak Ridge 43-5. Sec Kiwanis. Mason, IOOF. B 6-17-11, Leck, Va. M Burela Franks, Tom's Creek, Va, 11-23-32, chil Bobby Dean 34, Ronnie Mack 39, Nancy 42, John Earl Jr. 44.

Hilton, Margaret Elizabeth - A48. 523 Sequoyah Dr, Kingsport. Ent 4-25-32, grad 8-9-48. Teaching, taught 1 yr. Baptist. Mil serv WW II 1-42 to 11-45, WAC, outside USA, 6-43 to 45, Australia New Guinea Philippines, bat stars 3. B 2-5-13, Appalachia, Va.

Hobbs, Mary Elizabeth - M42. 2385 Maplewood Ave, Winston-Salem, NC. Att Carson-Newman Col. Ent 4-25-38, grad 5-15-42. Grad stu U of N C. Teacher 1st gr, taught 21 yrs. Baptist. B&PWC, sec Dem Club 38. NEA, ACE, NCEA. B 9-29-08, Cowpens, SC.

Hobson, Crystal Lee - A39. 570 N E 106th St, Miami, Florida. Ent 6-10-35, grad 8-4-39. Teacher, taught 8 yrs. Baptist. B 8-3-17, Bakersville, N C. M Paul Wiliams (ETSC 40), 5-31-41.

Hobson, Robert Edward - A46. Minneapois, N C. Ent 6-6-33, grad 8-15-46. Prin elem sch, taught 5 yrs. Christian. Mil serv WW II 4-6-41 to 9-27-45, army, outside USA, 12-15-44 to 9-15-45, Europe, 5 bat stars, Sgt. B 1-4-12, Bakersville, N C. M Ann Buchanan, Minneapolis, N C, 11-15-43, chil Bobby Jean 46, Mickie Van 48.

Hodge, Mary Ellen - A45. Surgoinsville. Att Maryville Col. Ent 4-8-40, grad 8-8-45, 2nd honors. Teacher 6th gr Kingsport, taught 10 yrs. Methodist. B 5-6-19, Hawkins Co.

Hodge, Nora Jean - A34. Belt Rd, Rt 3, Knoxville. Att Columbia U. Ent 6-3-12, grad 8-30-34. Teaching Oak Ridge, taught 38 yrs elem sch Tenn. Methodist. NEA, TEA. B 92, Washington Co. M James H. O'Dell, Va.

Hodge, Virginia Pearl - J48. Piney Flats. Ent 5-22-44, ACE, grad 6-4-48. Teaching. Methodist. TEA. B 3-3-27, Piney Flats.

Hodges, Helen - J30. 505 Kentucky Ave, Bristol, Tenn. Ent 6-1-26, Pi Sigma, publications, grad 6-6-30. M A Northwestern U, thesis "Value of Creative Dramatics in Development of the Non-social Child." Housewife. Taught 9 yrs, Tenn and Ill. Christian Science. AAUW, League Women Voters. B 10, Ardmore, Okla. M Joe W. Worley (ETSC 33), JC, 9-30-39, chil David 40, Judy Jo 43, John Stanley 48.

Hodges, James Stanley - J36. 1603 Sevier at Franklin, JC. Ent 2-6-32, grad 6-5-36. Machine designer NARC. Church of Christ Scientist, head usher. Pipe designer Arthur G. McGee Co, Cleveland Ohio 41-2. Civitan. B 4-13-14, Sullivan Co. M Ruth Anne West, JC, 11-28-35, son Robert West 37.

Hodges, Lena Ben - M46. Piney Flats. Ent 8-31-42, IRC, grad 5-17-46. Teacher Sullivan Co, taught 2 yrs. Presbyterian. B Johnson City. M Donald Wayne White, Piney Flats, 12-22-48.

Hodges, Sophie Elizabeth - M44. Piney Flats, Rt 2. Ent 8-30-40, IRC, grad 5-12-44, 2nd honors. Sec Hill-Summers Chevrolet Co. Taught 1 yr HS Tenn. Presbyterian. B 7-3-21, Piney Flats.

Holbert, Cora - A43. 3335 Ashland Ave, Knoxville. Att UT. Ent 6-11-19, grad 8-5-43. Teaching 1st gr Knoxville, taught 25 yrs elem sch. Methodist. B 7-6-00, Dandridge. M Lofton Ellis Clabaugh, Knoxville, 4-8-44.

Holden, Joanna Caroline - M42. 321 Cedar Ave, Elizabethton. Ent 6-6-22, grad 5-15-42. Teacher elem sch, taught 20 yrs. Christian. B 11-9-00, Shell Creek.

Holly, Mary Elizabeth - M42. 506 E Myrtle Ave, J C. Ent 9-2-38, grad 5-15-42. Sec Hinderer-Baylor Assoc. Methodist. Pilot Club, Beta Sigma Phi. B 9-22-21, Roda, Va. M Joe Osborne, Castlewood, Va, 5-8-48.

Holmes, Isabelle Breeman - M41. James Blvd, Signal Mountain. Ent 9-24-37, class sec, pres Sigma Omega, Who's Who, grad 5-16-41. Mathematician, maps and surveys dept TVA. Presbyterian. B 3-3-21, Chattanooga.

M John William Jones, Signal Mountain, 4-3-48.

Holt, Virginia Allen - A40. 701 Holt Place, Clinton. Att UT and TPI. Ent 4-30-34, grad 8-7-40. Teacher elem sch, taught 21 yrs. Baptist, SS teacher, young peop supt, jr supt. Acct Oak Ridge summers 43-5, Clinton Art St 46. Delta Kappa Gamma sec. B 4-4-05, Anderson Co.

Hood, Cowan Columbus - M41. High St, Fountain City 18. Ent 9-24-37, FTA, Pestalozzian, publications, grad 5-16-41. M A Western Ky SC. Teacher Ind Arts, taught 2 yrs. Own cabinet shop. Mil serv WW II 6-13-41 to 12-31-45, army signal corps, outside USA 1-44 to 12-45, France, Germany, Belgium, Austria, Saar Basin, Rhineland, Central Europe, 2 bat stars. Am Ind Arts Assn, NEA, TEA, Tenn Archeological Soc. B 6-17-18, Fountain City. M Reba Caughon (ETSC 42), 1-12-46.

Hopkins, Milburn North - A42. Sneedville. Att Carson-Newman Col. Ent 12-4-39, sec Pestalozzian, mgr intramurals, grad 8-5-42. Prin Jr HS, taught 2 yr in Tenn and Va. Baptist. War dept as draftsman 42-44, Pub Rds Adm 46-47. Mil serv WW II 7-14-44 to 11-7-45, army, outside USA 12-26-44 to 8-5-45, France, Belgium, Holland, Germany, Rhineland and Central Europe, 2 bat stars. TEA, AEA. Com post VFW. B 1-27-21, Sneedville. M Lucille Thompson, Mobile, Ala, 8-22-45, dau Kay 46.

Hopson, Anna Jean - A39. Box 605, JC. Ent 9-25-36, grad 8-4-39. Sr Acctg Clerk NARC. Taught 4 yrs HS Tenn. Presbyterian. Pat Instr VFW Aux, Beta Sigma Phi. B 9-11-17, Shell Creek.

Horner, Ida Jane - 526 W Main St, Morristown. Ent 9-27-32, grad 8-6-41, 2nd honors. Teacher Eng Jr HS, taught 11 yrs. Evangelical United Brethren. Treas Morristown Tea League. P Matron OES. B 2-19-14, Morristown.

Hornsby, Lucy Inez - J33. 421 Madison Ave, Athens. Att Tenn Wesleyan and Tusculum Col. Ent 6-8-31, grad 6-2-33. Housewife. Taught 4 yrs sci and elem. Presbyterian. B 1-5-09, Athens. M Sheldon P. Loomis, Jr, Sweetwater, 5-3-34, chil Sheldon III 35, Paul R. 39, Alice 41, Elaine 44, Diane 47.

Horton, Ella Rosalind - M39. Box 605, Valdese, N C. Att Asheville TC. Ent 6-8-37, grad 5-12-39. Post grad E Carolina TC. Housewife. Taught 5 yrs in N C. Baptist, SS teacher, BTU dir. Chem Holston Ordnance Kingsport 45-6. NCEA. Worthy matron OES. B 7-22-16, Unicoi Co. M John L. Johnson, Marion, N C, 44, chil Mary Lenore 45, Jean 47.

Horton, Maude Elizabeth - J36. Prospect Rd, Knoxville. Att Carson-Newman Col, TPI, Hiwassee Col. Ent 6-5-22, grad 6-5-36, 2nd honors. Teacher 7th gr, taught 19 yrs.Baptist, pres class pres Tr U. Chapman Highway Civic Cl. B 4-27-04 Dalton, Ga. M James B. Isbell, Knoxville, 4-17-37, son James Benjamin 39.

Hoss, Anna Darlinsky - M46. Perm address 1219 Southwest Ave, JC. Address at writing Army Sch of Languages, Presidio of Monterey, Calif. Ent 8-31-42, pres Glee Club, sec and v-p Sigma Omega, v-p Stu Body, grad 5-17-46. Housewife. Christian, pres YPMS, leader Interm C E, SS teacher. Monday Club, Bach Choir, Carmel, Calif. B 9-25-25, JC. M Capt William P. Fife, Prescott, Ariz, 6-1-46. (Husband an army officer accounts for unusual address situation.)

Hoss, Frank Alfred - A33. 103 W Church St, Manassas, Va. Ent 9-30-30, tennis, grad 8-19-33. Grad stu VPI. Radio engineer. Taught 2 yrs Tenn and Va. Baptist. Postal serv 35-43. Radio Mfg Co Washington D C 44-46, developmental radar and with Johns Hopkins research lab. B 12-17-12, Bristol, Tenn. M Dorothy Lee Owen, JC, 33, chil Frank Jr. 36, Barbara Lee 38.

Houser, Edith Rose - M46. 874 Union Ave, Memphis. Ent 8-31-42, pres BSU, sec Beta Epsilon Kappa, grad 5-17-46. Housewife. Christian. Clerk-typist VA Mt Home 46-8. B 2-12-22, Knox Co. M Luther J. Carter, Erwin, 4-3-48.

Houts, Paul Glendon - J27. Deceased. Ent 6-5-22, grad 6-8-27. M S from UT. Grad stu Columbia U. Taught 9 yrs elem and HS. Prin elem sch Knoxville at time of death. Baptist. Phi Delta Kappa. B 02, died 10-25-32.

Howard, Emma Margaret - M45. 1135

Clark St, Linden, N J. Att Carson-Newman Col, Syracuse U, Pratt Inst. Ent 8-30-40, grad 5-18-45. Housewife. Taught 1 yr Teaneck N J HS. Presbyterian. Co-owner R H Esso Serv. H Ec Assn of N J. Worthy matron OES. B 11-5-21, Linden, N J. M Ralph K. Heyboer, Rahway, N J, 11-23-46, dau Margaret Elizabeth 48.

Howard, Evelyn - J30. 126 Miller Ave, Maryville. Att Maryville Col. Ent 6-10-29, grad 6-6-30. Exec sec Red Cross Blount Co. Taught 3 yrs. Tenn Social Workers. B 10-17-09, Maryville, M Richard E. Goddard, Maryville, 12-21-32.

Howard, Manley L. - A41. 111 Arnold Ave, Morristown. Ent 9-24-37, grad 8-6-41. Textile foreman Rayon Prod. Baptist. B 3-21-19, Akron, Ohio. M Eloyse Johnson, Somerville, Ga, 6-11-43, chil Larry 44, Anna 46.

Howard, Robert Wallace - A47. Box 638, Southern Pines, N C. Att U of Pa, Northwestern U. Ent 5-18-39, basketball, grad 8-22-47. Owner of restaurant and bakery. Baptist. C of C, Boy Scout leader. Mil serv WW II 9-28-42 to 3-4-46, navy, outside USA 2-20-43 to 9-7-44 and 4-30-45 to 10-10-45, Bismark Sea, New Britain, Lea, 3 bat stars, Ensign. B 12-13-20, Salisbury, N C. M Lucille Johnson, Aurelia, Iowa, 11-9-45, dau Janet Kay 46.

Howe, Reata Steele - J27. 804 W Pine St, JC. Ent 9-8-22, Pi Sigma, grad 6-8-27. Grad stu UT. Teacher elem JC, taught 21 yrs. Methodist. NEA, TEA. Monday Club Aux. B 7-28-07, Bristol, Va.

Howell, Dora Burton - A44. Green Mountain, N C. Att U of N C, W C T C. Ent 1-1-29, grad 8-3-44. Grad stu U of N C. Teacher English HS and Burnsville Branch U of N C, taught 18 yrs. Presbyterian. NCEA. B 6-10-09, Jonesboro. M Frank W. Howell (ETSC 34), Green Mountain, N C, 6-20-28, son Frank Watson Jr. 40.

Howell, Frank Watson - A34. Green Mountain, N C. Att U of N C, Wake Forest Col, Appalachian STC. Ent 6-12-29, mgr annual, grad 8-30-34. M A U of Pa, thesis "History of Education in Yancey County, N C." Supt of Sch Yancey Co N C, taught 20 yrs, prin HS. NCEA, Supt Assn of N C. P pres Lions. B 12-18-03, Green Mountain, N C. M Dora Meede Burton (ETSC 44) 6-10-28, son Frank W. Jr. 40.

Howell, Pearl - A34. Burnsville, N C. Att Mars Hill Col. Ent 9-27-32, Sapphonian, basketball, grad 8-30-34. Teacher elem sch, taught 13 yrs. Baptist, supt beg dept, SS teacher, supr Cradle Roll. P pres Burnsville Womens Club. B 6-8-13, Huntdale, N C. M C. P. Randolph (lawyer), Green Mountain, N C, chil Cynthia Ann 40, Charles Preston 43.

Howell, Richard Horton - J48. Green Mountain, N C. Att Mars Hill Col. Ent 9-1-39, grad 6-4-48. Foreman textile plant. Mil serv WW II 8-13-42 to 10-15-45, army, outside USA 4-1-43 to 1-1-45, Morocco, Algeria, Italy, France, England Holland, Germany, Naples-Foggia, Rome-Arno, S France, Rhineland, Cent Europe, bat stars 5, Purple Heart, 2 bronze arowheads. Amer Leg. B 11-18-19, Green Mtn, N C. M Ruth Edwards, Huntdale, N C, 11-31-42, dau Sharon Dianne 47.

Howze, Bennett Kelly - J48. 293 Fairview Rd, Biltmore, N C. Att UT. Ent 9-14-46, pres Christ Workers Club, grad 6-4-48, 2nd honors. Teaching, Asheville, N C. Methodist, local preacher. Mil serv WW II 7-21-44 to 10-2-45, navy. B 11-1-19, Erwin.

Howze ,Thomas Melvin - J35. 114 Gay St, Erwin. Ent 9-30-30, pres fr class, Pi Kappa Delta, grad 6-7-35. M A Peabody, thesis "Teaching of Spelling in the Elementary Grades." Owner floral and gift shop ,Erwin." Taught in STC, Troy, Ala. Prin elem sch JC, 7 yrs. Methodist. Supr pers Tenn Eastman Oak Ridge and shipyard Newport News Va. Sec Civitan. Phi Delta Kappa. B 10-29-11, Birmingham, Ala. M Virginia Morgan (ETSC 42), Troy, Ala, 7-17-41 chil Tom Jr. 43, Myra Frances 44, Wendell M. 47.

Howze, Virginia Morgan - M42. 619 Maple St, Erwin. Att Meredith Col, U of Ala, STC Troy Ala. Ent 9-3-41, grad 5-15-42, 2nd honors. Housewife. Taught 2 yrs elem sch Ala. Methodist, Bible Idr. Woman's Club, UDC. B 6-18-19, Repton, Ala. M Thomas M Howze (ETSC 35), Troy, Ala, 7-17-41, chil Thomas M. Jr. 43, Myra Frances 44, Wendell Morgan 47.

Huddle, Dora Lee - A27. Melubro Court, JC. Ent 9-28-17, grad 8-26-27. Grad stu UT. Teacher hist Jr HS JC, taught 26 yrs. Presbyterian. NEA, TEA. B 12-25-01, Ivanhoe, Va.

Huddle, Louise Newell - J35. 1 Melubro Ct, JC. Ent 10-3-22, sec Kappa Delta Pi, pres Pi Sigma, sec Jr Class, treas Glee Club, sec Stu Body, grad 6-7-35. Teacher art HS JC, taught 21 yrs. Methodist. NEA, TEA. B 3-18-05, Ivanhoe, Va.

Huff, Roma Louise - J48. Newport. Ent 8-29-44, Phi Alpha, ACE grad 6-4-48. Teaching. TEA. B 9-28-27, Newport.

Huff, Trent Oren - J28. Deceased. Att Peabody Col. Ent 3-18-20, grad 6-5-28. M D from UT Med Col. Taught c10 yrs Anderson Co. Co Supt of Schs Polk Co. Baptist. Prac med at Clinton. Amer Med Assn. Phi Rho Sigma. B 12-14-01, Heiskell. M Jessie Lee Williams. Anderson Co, 6-2-29, chil Joan 30, Martha 35, Kenneth 44. Died in Macon, Ga, 1-6-47.

Huffaker, Orrille Louise - M42. 1625 Clinch Ave, Apt 4, Knoxville. Ent 9-2-38, v-p Pi Sigma, pres Stu Govt, FTA, 5-15-42. Housewife. Sec to Registrar ETSC 42-6, sec Rel Ed Knoxville 46-7. Methodist. Sec Beta Sigma Phi. B 8-30-20, Cleveland. M James J. Kirkpatrick, JC, 12-2-44, dau Martha Margaret 48.

Huffine, Ethel Depew - A41. Rt 1, JC Ent 6-10-12, grad 8-6-41, 2nd honors. Elem teacher Lamar, taught 44 yrs rural sch. Teacher S S. Owns farm. NEA, TEA .WCTU. B 12-22-89, Washington Co. M S J. Huffine, Washington Co, 13 (deceased), sons Marion (ETSC 35) 14, Arthur 19, Hugh Tester and Byrd Leslie (twins) 21.

Huffine, Marion Gentry - J35. Rt 1, JC. (Naval address Dispensary, Naval Air Station, Navy 14, c/o FPO, San Francisco, Calif.) Ent 9-29-31, debate, dramatics, grad 6-7-35, 2nd honors. Grad stu Duke U. Naval pharmacist. Taught 5 yrs Tenn and Ga. Christian. Mil serv 3-12-40 to present, navy, outside USA since 8-17-44, Guam, China, Japan, other Pacific Islands. Kappa Delta Pi. B 6-5-14, JC. M Julia Faye Sessions, Sylvester, Ga, 7-13-42.

Huggins, Gertrude Gaines - J33. White Pine. Att Maryville Col. Ent 9-29-31, grad 6-2-33. Housewife. B 7-19-08, Dandridge. M W. M. McCorkle, White Pine.

Hughes, Mary Jane - M43. Deceased. Att Maryville, Tenn Wesleyan and U of Miss. Ent 2-24-42, grad 5-14-43. Taught c 2 yrs. Teaching Meigs Co HS at time of death. Presbyterian. B 9-9-20, Vonore. Died at Decatur, 1-44.

Hull, Dora - A35. Box 70, Sedalia, Ohio. Att Asheville Normal. Ent 9-20-20, bus mgr YMCA, Sigma Omega, grad 8-17-35. Teacher elem sch, taught 23 yrs Tenn and Ohio. Methodist, SS teacher. Off Navy Dept 44. Sec Delta Kappa Gamma. B 3-2-01, Sullivan Co. M I. A. Montgomery, Dayton, Ohio, 7-12-44.

Hull, Evelyn - A27. Bluff City. Att Tusculum Col and Birmingham Southern Col. Ent 9-17-23, dramatics, Pi Sigma, grad 8-27-27. Home maker. Taught HS 5 yrs. Methodist, choir, WSCS. P pres PTA, p pres Bluff City Music Club. B 03 Limestone. M Arthur E. Harkleroad, Bluff City, 8-1-29, chil Arthur Hull 30, John F. 32, Douglas A. 37 Jackson Zane 41.

Hull, Sarah Adelia - A38. Piney Flats, Rt 1. Ent 6-5-17, grad 8-24-38. Teacher elem sch Lynn Gardens, taught 29 yrs in elem sch. Lutheran. Organized Girl Scout troop in Lynn Gardens. B 9-12-98, Sullivan Co.

Hullette, Oral Ruth Meredith - J47. 125 Farragut Ave, Kingsport. Ent 2-26-41, grad 6-6-47. Teacher and housewife. Taught 5 yrs Tenn elem sch. Baptist, SS teacher. B 11-11-21, Elk Valley. M Arthur M. Hullette, Kingsport, 7-7-44.

Humphreys, Jess Lemuel - J29. Rt 4, JC. Ent 9-19-22, capt basketball, football, Pestalozzian, grad 6-6-29. Emp Mead Fiber Corp, Kingsport. Taught 11 yrs HS and elem prin. Methodist, asst supt SS, sponsor league. Boy Scout Com. B 12-11-04, JC. M Wilma C. Greer, Dayton, 6-9-29, chil Frederick N. 30, John L. 35, Nancy L. 37, Samuel H. 41.

Humphreys, Orena Gray - A43. Whitwell. Att U of Chattanooga and UT. Ent 9-15-25, basketball, debate, grad 8-5-43, 2nd honors. Teacher-Libr Whitwell HS, taught 12 yrs. Methodist, SS

teacher. Sec Delta Kappa Gamma. B 2-26-06, JC. M H. Clifton Humphreys, Jessup, Ga, sons H. Clifton Jr. 29, George W. 32.

Humphreys, William Taylor - M39. Deceased. Ent 9-25-35, bus mgr annual, football, grad 5-12-39. 1st honors, 1st in class. Grad stu UT due to receive M S in August. Christian. CPT pilot's license. B 9-9-17, drowned in Tennessee River at Knoxville, 7-2-41.

Hundley, Bertha Elizabeth - J33. Ooltewah. Att Maryville Col. Ent 9-30-30, Pi Sigma, grad 6-2-33. Grad stu UT, U of Chattanooga. Head dept H Ec Red Bank HS, taught 15 yrs. Amer H Ec Assn, Amer Voc Assn, TEA, Amer Fed Teach, Delta Kappa Gamma.

Hunnicutt, Mary Alice - J37. 1401 N Roan St, JC. Ent 9-20-33, ACE, Sigma Omega grad 6-4-37. Housewife. Taught 8 yrs. Ppresbyterian. NEA, TEA. Monday Club. B 1-12-15, West Union, S C. M R. H. Spears, Jr, JC, 10-4-40, son Roswell Howard III 47.

Hunt, Bertha Sumner - A30. 1779 N E 4th Ave, Miami, Fla. Ent 4-29-12, grad 8-28-30, 2nd honors. Grad stu U of N C, U of Ky, Northwestern U. Teacher of speech Miami, taught 25 yrs, Tenn and Fla. Ch Natl Foren League, Appalachian Dist 44-47, Fla 47-8, Dir So Assn Sp Cong Atlanta 46 ,Baton Rouge 47, Nashville 48, staff mem Natl Sp Inst N-W U summers 41 to 48, instr in pub spkg. Methodist. NEA, FEA, SSA, Nat Sp Assn Classr Tea Assn. B 8-6-94, Tenn. M James M. Hunt 15 (deceased), son James 18, grandchil 1.

Hunt, Earl G., Jr. - M41. 310 Williams Dr, Chattanooga 4. Ent 9-24-37, forensics, class officer soph jr sr, grad 5-16-41, 1st honors, 1st in class. B D Emory U, thesis "The Evangelistic Message and Method of Dwight Lymon Moody." Pastor Wesley Memorial Methodist Church Chatta, assoc Pastor Kingsport 44-5. Pi Kappa Delta. B 9-14-18, JC. M Mary Ann Kyker (ETSC 42), JC, 43.

Hunt, Guilford D. - J48. 891 Cedar St, Alcoa. Ent 8-31-42, football, grad 6-4-48. Grad stu UT. Emp Dept Finance 48. Mil serv WW II 5-28-43 to 12-23-45, army, Appenines, Po Valley, bat stars 2, bronze star with oak cl. B 3-14-24, Tellico Plains. M Betty Sue Henry (ETSC 48) 9-17-48.

Hunt, Majorie James - A35. 800 W Pine St, JC. Att Cincinnati Cons of Music. Ent 6-6-17, Pi Sigma, grad 8-17-35. Grad stu UT. Grad in piano and organ Cin Cons of Music. Prin Keystone Sch JC, taught 21 yrs Tenn and Va. Methodist, organist, supt prim dept. Delta Kappa Gamma. NEA, TEA. Sigma Alpha Iota. Monday Club Aux, Wed Morn Music Club, Amer Guild of Organists. B JC.

Hunt, Matalene - M42. Rt 1, Limestone. Ent 9-2-38, grad 5-15-42. Homemaker .Methodist. Lab analyst Tenn Eastman 42-6. B 8-6-21, Limestone. M Shelby B. Hartsell, Jonesboro, 12-6-43 ,dau Pamela Dawn 47.

Hunt, Nile Franklin - M39. 317 Player Dr, High Point, N C. Att Tusculum Col. Ent 9-28-36, grad 5-12-39. Masters N C State Col. Dir guidance and head Ind Ed HS, taught 5 yrs HS. Methodist. Mil serv WW II 11-42 to 11-45, naval aviation. NEA, NCEA, NCVA. Exchange. B 9-5-16, Limestone. M Lucile Howell, High Point, 6-1-41, chil Patricia Nileen 43, James Howell 44.

Hunt, Pryor C. - J35. Vonore. Ent 9-29-31, capt football, all conf fullback 34, pres T Club, treas sr class, Perstalozzian, basketball, grad 6-7-35. Co supt of sch Monroe Co. Taught 13 yrs Coach and HS prin. Baptist. Foreman Stokeleys Inc 40-47 (summers). NEA. Kiwanis (Tellico Plains), Lions (Vonore). B 2-17-11, Tellico Plains. M Margaret Eleanor Russell, Benton, 6-16-36, chil Eleanor Anne 39, Pryor C. Jr. 42, Ruth Russell 45.

Hunt, William Christopher - M44. Limestone. Att Colo Col of Ed. Ent 9-30-30, baseball, grad 5-12-44. Prin elem sch, taught 13 yrs elem sch Tenn. Methodist. Mil serv WW II 11-42 to 10-45, AAF. TEA. B 3-22-09, Washington Co. M Lydia Bell Leonard (ETSC 41) Telford, 5-12-44, chil Linda Jean 46, William Leonard 48.

Hunter, Mary Rubye - A39. Rt 1, Jonesboro. Ent 9-30-30, grad 8-4-39. Teacher 1st gr Lamar, taught 15 yrs elem sch. Baptist, SS teacher, Church clerk, pres BYPU. NEA, TEA, Co

treas ACE, p treas PTA. B 3-9-04, Washington Co.

Hunter, Ora Bess - M42. Phys Ed Dept, UT, Knoxville. Att Tenn Wesleyan. Ent 8-30-40, sigma Omega, grad 5-15-42. Taught 1 yr Colbert Co Ala. Methodist, SS teacher, sec-treas SS, YP Idr. Mil serv WW II 8-11-44 to 6-30-47 ,navy. B 4-21-20, Decatur. (Flew as orderly while in naval serv Washington to West Coast.)

Hurd, Pearl - M42. 903 E Sullivan St, Kingsport. Ent 9-2-38, pres H Ec Club, sec YWCA, FTA, grad 5-15-42. Teacher elem sch Kingsport, taught 5 yrs. Baptist, SS teacher, prim supt. B 3-17-20, Surgoinsville. M K. Ray Gulley, 12-20-45, dau Wanda Ruth 46.

Hurd, Verna Louise - A44. 322 Elm St, Erwin. Ent 8-30-40, grad 8-3-44. Head bus ed HS, taught 5 yrs elem and HS Tenn. Baptist, SS teacher, supt interm dept. NEA, TEA. Pres B&PWC. B 9-5-22, Erwin.

Hurlbert, Edna M. - A41. Copperhill. Att Tenn Wesleyan Col, UT. Ent 6-6-33, grad 8-6-41. Supr tch Polk Co, taught 19 yrs Tenn and Ga elem sch. Baptist, supt jr dept 27-41, supt YP 41-. Business Womens Club. B 9-21-11, Bridgeport, Ala. M Emmett D. Weeks, Copperhill, 8-10-42.

Hurst, Otis C. - A42. Tazewell. Att LMU. Ent 5-22-40, grad 8-5-42, 1st honors, 1st in class. Farm Vet Inst. Taught 14 yrs prin elem and HS. Baptist, Supt SS, BYPU Idr. Sec Co Democrat Com. Mil serv WW II 7-2-43 to 3-12-46, army, outside USA 3-23-44 to 2-24-46, England, France, Belgium, Germany Normandy, N France, 2 bat stars, European Civic Affairs France, Germany. TEA, Amer Tech Soc. P pres PTA, VFW, Kiwanis, 4H Club Idr, Farm Bureau. B 11-10-12, Tazewell. M Edna Keaton, Tazewell, 12-21-40.

Hurst, William D. - A38. Tazewell. Att LMU and UT. Ent 1-1-38, track, grad 8-24-38. Grad stu Vanderbilt. Tenn Dept of Public Health. Served State House of Representatives. Taught 1 yr. State Heal Dept 40-2. Mil serv WW II 1-16-42 to 1-27-46, Pacific, the Marshalls, Siapan, Guam, Okinawa, Japan, 3 bat stars. Alpha Lambda Zeta. Amer Legion, VFW, IOOF. B 2-28-15, Tazewell.

Hutcheson, Elba Louise - A35. 1001 Overlook St, Chattanooga. Ent 6-7-27, basketball, treas Sapphonian, grad 8-17-35. Teaching elem sch Chattanooga, taught 19 yrs. Presbyterian. TEA, ACE. Eastern Star. B 11-15-07, Sale Creek. M Arnold W. Bowman, Chattanooga, 8-29-35.

Hutcheson, Margaret Adelia - A33. 110 Valley View Dr, N Chattanooga. Att MTSTC. Ent 6-6-22, Sigma Omega, grad 8-19-33. Prin Lupton City Sch, taught 24 yrs. Presbyterian. 4-H Cl Ldr. Womens Bus Circle. OES. B 8-16-03, Coultersville. M William M. Hood, Harrison, 6-28-34.

Hutchinson, Mabel Buckner - A39. Upper Kingston Rd, Prattville, Ala. Att Troy Ala STC. Ent 4-3-23, grad 8-4-39, 2nd honors. Teacher Eng Antauga Ala Co HS, taught 20 yrs. Presbyterian, supt interm dept, Youth dir, treas Womens Aux. War serv Civilian typist Maxwell Field 44-5. NEA, AEA, Pres Antauga Co TA. B 1-23-01, Prattville, Ala. M Roscoe R. Hutchinson, 2-25-20 (deceased 39), Chil Blanche 26, Ann 28.

Hutson, Alice May - M40. Ozone. Att TPI. Ent 2-27-39, grad 5-17-40. Teacher elem sch Crossville, taught 19 yrs. Presbyterian. ACE, TEA, B& PWC. B 3-20-09, Ozone.

Hyde, Mary Ann Long - A47. 8917 Bradley Blvd, Bethesda, Md. Att Virginia Intermont Col. Ent 5-26-42, grad 8-22-47. Teaching jr HS, taught 3 yrs. Airline Hostess PCA 43-5. League Women Votors, Montgomery Players. B 1-21-23, Umatilla, Fla. M Arthur C. Hyde, Washington, D C, 12-8-45.

Hyder, A. Hobart - A33. Rt 4, Elizabethton. Ent 1-2-17, grad 8-19-33. Teacher Ind Arts Hampton HS, taught 29 yrs prin elem sch. Baptist, church clerk 42-. Mil serv WW I 6-23-18 to 7-31-19, army, overseas 8-23-18 to 7-20-19, France. B 3-15-96, eElizabethton. M Myrtle E. Williams, Carter Co, 11-28-28, son Duane 32.

Hyder, Annie Gourley - A35. 102 W Locust St, JC. Ent 1-2-30, grad 8-17-35. Teacher Washington Co elem sch,

taught 19 yrs. Christian. B Washington Co. M Dr. R. B. Hyder, Milligan College, 09 (deceased), chil Margaret 10, Dr. Jack 17.

Hyder, Basil Bascom - A34. 1609 17th, St, Columbus, Ga. Ent 9-30-30, mgr football, grad 8-30-34. Ast loan off 1st Fed S and L, Columbus, Ga. Taught 8 yrs elem prin. Christian, SS teacher. First Aid Att Holston Ordnance. Mil serv WW II 1-4-43 to 3-4-43, army. Phi Delta Kappa. B 2-15-11, Elizabethton. M Louise Thomas (ETSC 36) JC ,6-21-44.

Hyder, Harry Basil - M40. Black Mountain, N C. Ent 9-26-36, baseball, grad 5-17-40. Owner Western Auto Associate Store. Taught 2 yrs Ind Arts. Presbyterian. Draftsman Holston Ord. Mil serv WW II 42 to 46, navy, SW Pacific, Guadalcanal, Emirean Is, Admiralty Is, Manila, bat stars 3. Jr C of C. B 7-7-17, Limestone. M Catherine Armstrong, JC, 12-25-45.

Hyder, Morey Etter - J37. 305 W Maple St, JC. Ent 3-16-33, grad 6-4-37. Grad stu UT. Treas Tenn Crafts Inc. Taught 5 yrs Ind Arts in Va and S C. Christian, SS teacher. Trng Facility Off VA 47-8. Mil serv WW II 9-15-42 to 1-13-47, navy, Lt. Iota Lambda Sigma. Amer Legion, Civitan. B 8-3-13, Carter Co. M Helen Kennedy, Jacksonville, Fla, 3-18-44, dau Patricia Ann 48.

Hyder, Myra Alice - A39. Riverview Rd, Elizabethton. Att Carson-Newman col. Ent 6-1-21, grad 8-4-39, 2nd honors. Grad stu Peabody. Principal West Side School. Baptist, SS teacher. NEA, TEA, El Prin Assn. Delta Kappa Gamma. B 3-16-02, Elizabethton.

Hyder, Nat Edens - A27. Elizabethton. Ent 1-2-28, tennis, v-p YMCA, pres Pestalozzian, grad 8-26-27. M A Peabody, thesis "Relations of the Health of Teachers in Systems with and without Sick Leave." Supt Carter Co Sch. Taught 22 yrs, prin elem and HS. Baptist, deacon. NEA, TEA, PTA. Pres Civitan. B 1-1-89, Elizabethton. M Rhoda J. Cates, Hampton, 5-23-28. chil Nat E. Jr. 29, Lois Gretchen 32, June Evelyn 33.

Hyder, Verna Maddux - A40. 1617 White Ave, Knoxville. Att UT. Ent 1-3-18, Sapphonian, grad 8-7-40. Housekeeper and teacher, taught 10 yrs. Baptist. B 7-17-00, Calhoun. M LeRoy Hyder (deceased), chil Charles 26, Evangeline 29.

Irish, Anna Marie - J47. 423 Lamont St, JC. Ent 8-27-43, pres Pi Sigma, sec FTA, pres Leadership Club, sec IRC, pres Footlight Players, pres jr class, Who's Who, grad 6-6-47, 2nd honors. Grad stu UT. Teacher HS, taught 1 yr. Beta Sigma Phi. B 4-3-25, Knoxville. M Samuel Burkhead Miller, JC, 8-11-48.

Isaacs, Dayton L. - A30. 718 W Locust, JC. Ent 6-4-23, grad 8-28-30. Taught 16½ yrs in Carter Co. Partner in store 46-7. Instr in job tr and supr Hoosier Ordnance Plant Ind 42-45. B 2-3-03, Butler. M Vorita Chambes, Elizabethton, 30.

Isbell, Nancy Letitia - M45 308 Florida Ave, Oak Ridge. Ent 9-1-44, grad 5-18-45. Teacher English Oak Ridge HS, taught 3 yrs. B 6-12-34, Niota. M James C. Deal, San Angelo, Texas, 11-23-47.

Isbill Arthur R .- J32. 651 Ohio Ave, Erwin. Ent 9-27-27, capt football, basketball, baseball, pres T Club, grad 6-3-32. Att coaching sch, N-W U, 33-4-5-8. Teacher and coach Lee Edwards HS Asheville N C, taught 17 yrs Coach Unicoi Co HS. Methodist. B 09, Vonore. M Ina Brookshire, Vonore, 28, dau Betty Jo 33.

Isenberg, James Laurence - M39. 356 S Champion Ave, Columbus, Ohio. Ent 9-25-35, grad 5-12-39, 2nd honors. M S from UT 43, thesis "Some Effects on Fish of H_2O Containing High Concentration of CO_2." Work on Ph D, Ohio State U and Arizona U. Inst Genetics OSU, taught 6 yrs, inc Jr Col Phoenix, Ariz. Methodist. B 12-6-15, Jonesboro. M Helen G. Walker (ETSC 34), 9-19-43.

Isley, Chester Lee - A39. Indian Springs. Ent 9-20-33, grad 8-4-39. Teacher Blountville HS, taught 8 yrs elem and HS. Owns farm. TEA. B 3-22-16, Indian Springs.

Isley, Edgar LaFayette - A39. 3220 Clover St, Kingsport. Ent 9-20-33, grad 8-4-39. Prin elem sch, taught 14

yrs. Emp Radio Station WKPT 43-5. NEA, TEA. B 12-11-14, Indian Springs. M Ruth Munsey, Blackwater, Va, 8-8-41, dau Mary Grace 48.

Ivens, Mary Sue - J48. Madisonville, Rt 3. Att Hiwassee Col. Ent 11-22-45, v-p Wesleyan Found, Sigma Omega, grad 6-4-48. Research chemist. Methodist. Research chemist U of Chicago 47. Phi Theta Kappa, Delta Psi Omega. B Maryville.

Ivey, Willie Mae - A42. 1622 Grove Ave, Richmond, Va. Att Ala Col for Women, UT, Ala U. Ent 3-2-40, grad 8-5-42. Grad stu Columbia U. Elem art supr Richmond, Va, taught 15 yrs, art supr Kingsport, Methodist.

Jackson, Amy Collins - A41. 813 Shamrock Ave, Knoxville 17. Att UT. Ent 6-6-28, grad 8-6-41. Teaching elem sch, taught 17 yrs Tenn and Calif. Baptist. Emp TVA 42-3, 46-8. NEA, TEA. B 12-24-08, Carter Co. M J. Ernest Jackson, Knoxville, 6-8-34.

Jackson, Frances B. - J31. 1728 Lamont St NW Washington, D C. Ent 6-9-27, pres sci club, ed sch paper, sec Pi Sigma, grad 6-5-31, 1st honors. Grad stu UT, Johns Hopkins U, Catholic U of Amer. Personnel rel off central off VA. Taught 11 yrs Tenn. Catholic. Chief Vet Guid Cent 45-8. Mil serv WW II 11-42 to 2-46, marines, capt. B 9-8-07, South Pittsburg.

Jackson, Hunter - J48. 210 E Holston Ave, JC. Att Emory U and Notre Dame U. Ent 9-14-46, grad 6-4-48. Emp Summers Hdwe Co. Taught Naval Acad Prep Sch Md 6mo. Methodist. Opr Self Serv Laundry 47-48. Mil serv WW II 6-17-43 to 9-4-46, navy, Ensign. Tenn Appr Football and Basketball Off. B 7-11-25, JC. M Beverly B. Smythe, JC, 6-18-46, dau Susan Hunter 48.

James, Faye - A44. 410 Fillmore St, Fillmore, Calif. Att UT. Ent 3-11-26, grad 8-3-44. Teacher 2nd gr Fillmore Calif, taught Blount Co Tenn. Methodist, SS teacher. NEA, CEA. B&PWC, sec. B Friendsville.

Jayne, C. V., Jr. - J47. 413 E Unaka Ave, JC. Ent 8-31-42, grad 6-6-47, 1st honors. Research Chem Amer Bemberg Corp. Mil serv WW II Amer Chem Soc, Amer Radio Relay League. B 6-9-23, Kingsport.

Jaynes, Josephine - A40. Newport Rd, Greeneville. Att Tusculum Col. Ent 5-18-39, grad 8-7-40. Teacher Eng Greeneville HS, taught 10 yrs. Methodist. Youth Builders. B 10-8-14, Greeneville. M Kyle E. Mills, Baltimore, Md, 7-19-42, dau Becki Jo 46.

Jeffers, John Riley - A26. Huntsville. Ent 1-6-20, pres Pestalozzian, grad 8-24-26. Att Supr Scott Co, taught 28 yrs elem and Prin HS. Mech and acct Oak Ridge. B 7-20-95, Oneida. M Lydia Mae Robbins, Robbins, sons Kermit Rudolph 31, Ralph Lee 33, Kenneth Nelson 37.

Jeffries, Jahaza E. - J37. 8 Cumberland Apt, JC. Ent 6-2-24, grad 6-4-37. Grad stu Peabody. Libr Jr HS, taught 19 yrs elem sch. Presbyterian. Delta Kappa Gamma. Monday Club Aux. B 9-16-03, Chipley, Fla. M Carl Burke, Mobile, Ala, 22, D. M Frank J. Taylor, Milligan Col, 2-17-43.

Jenkins, George H. - J38. 606 Alabama St, Bristol, Tenn. Ent 12-29-24, grad 6-3-38 .Grad stu U of N C. Teaching HS, prin HS and mil sch, Fla, Ky. Mil serv WW II B 01, Mountain City.

Jenkins, Jemima Ann - J47. 221 E Chilhowie, JC. Ent 8-27-43, IRC, grad 6-6-47. Clerk-typist, Boy Scouts of America. B 11-17-25, Fort Myers, Fla. M Glen H Milhorn, Kingsport, 6-6-47.

Jenkins, Maxine - M39. c/o Iron Mines Co of Venezuela, San Felix, Venezuela, Estado, Bolivar. Ent 9-25-35, v-p H Ed Club, Tau Alpha Omega pres, intra-mural, TC award, grad 5-12-39. Housewife and mother. Methodist, SS teacher, Pedro Miguel C Z, scout leader 41-2 Cristobal Florist designer Cristobal 41. Typist Army Eng Cristobal C Z 42. OES. B 9-6-15, Fordtown. M Charles W. Gould, Cristobal, Canal Zone, 7-14-39, chil Carol Elizabeth 43, Charles Max 45. (Resided in Canal Zone 39-47.)

Jennings, Evelyn Dickenson - J36. 1309 S Roan St, JC. Ent 12-28-32, asst Registrar's off, grad 6-5-36. Post grad Katherine Gibbs Sec Sch Boston, U of Miami. Secretary. Methodist. Secretarial U of Miami. Sec NARC 37-42, sec US Dept Labor 42-45. B 4-28-14, JC.

Jennings, John H., Jr. - A41. Pensacola HS, Pensacola, Fla. Ent 9-25-36, grad 8-6-41. Teaching HS, taught 2 yrs HS Tenn. Presbyterian. Mil serv WW II 7-42 to 12-46, navy, patrol and escort Cent Ppacific. Instructor. Civitan. M Patricia Derrick, San Diego, Calif, 1-15-44.

Jennings, Virginia Boyd - A42. 724 W Maple St, JC. Ent 9-20-33, Sigma Omega, dramatics ,basketball, grad 8-5-42. Teacher HS JC, taught 10 yrs. Methodist. Art dept McCreery's NY 41. NEA. Monday Club, Little Theater, B&PWC. CAR. B 8-1-15, Erwin. M S. Richard Jennings, JC, 8-29-41, dau Eve Boyd 47.

Jett, Dorothy - J33. Du Boise Apts, Lawrence St, Maryville. Ent 6-24-29, grad 6-2-33. Grad stu UT. Housewife. Taught 12 yrs elem and HS Blount Co. Methodist. B 3-8-10, Elizabethton. M Robert Bratton, Maryville, 6-20-42, son Robert E. 46.

Jett, Ethel Grace - M45. 778 14th St, Oakland, Calif. Att Maryville Col. Ent 8-30-40, grad 5-18-45. Teacher 1st gr Richmond Calif. taught in Tenn. Physics lab Aluminum Co, Alcoa, chem lab Dupont Gibbstown, N J. B 8-13-18, Maryville. M Jack Harper McCammon, 6-18-47.

Jett, Marion Francis - M43. Maryville. Ent 9-1-39, grad 5-14-43. Special services U S Govt. Taught 2 yrs Tenn. Chancery Court Blount Co. Now located in Europe traveling position. B 11-29-20, Maryville.

Jobe, Sara - J28. Rt2, Hampton. Ent 9-15-24, basketball, grad 6-5-28. Housewife. Christian, SS teacher. B 7-21-06, JC. M Robert Huffine, JC, 10-17-28, chil Ann 30, Juanita 39, Robert Nelson 43.

Johnson, Betty - A37. 104 E Hillcrest Dr, Greenville, S C. Att U of Chattanooga. Ent 9-30-35, Pi Sigma, Pi Kappa Delta, v-p sr class, grad 8-25-37. Homemaker. Taught H Ec 4 yrs. Methodist, sec Holston Conf YP 36-7, WSCS. Asst engr draftsman, maps and surveys TVA 43-4. Kosmos Womans Club, v-p Jaycettes. B 7-24-16, Chattanooga. M Clifford W. Bowers, Chattanooga, 8-11-39, sons Clif ford Jr. 42, Richard Woodall 45.

Johnson, Charles L. - A48. 322 Catawba St, Erwin. Att U of Pittsburgh. Ent 9-1-41, grad 8-19-48. Baptist. Mil serv WW II army, outside USA 44-5, Holland, Belgium, France, England, Germany, Cent Europe, Ardennes, bat stars 3, Purple Heart, Bronze Star. Amer Leg. B 9-22-23, Erwin.

Johnson, Edith Jane - A27. 1630 W Cumberland St, Knoxville. Att UT and Sullins Col. Ent 9-25-19, grad 8-26-27. Grad stu Peabody. Taught elem and Jr HS 17 yrs, Tenn and N C. Methodist. B 96, Mooresburg.

Johnson, Eileen Jayne - A48. 413 E Unaka Ave, JC. R N cert from UT Sch of Nursing. Ent 11-22-45, grad 8-19-48, 1st honors. Ed dir Appalachian Hosp. Taught 2 yrs. Baptist. Amer Nurses Assn, Intnatl Nurses Coun, pres Beta Sigma Phi, Kappa Delta Phi. B 5-6-22, Gate City, Va. M Earl Corzine 6-30-43 (killed in invasion of Normandy 45). M David Johnson, Jonesboro, 4-6-47.

Johnson, Georgia Marie - J38. Mountain City. Ent 3-15-26, grad 6-3-38. Teacher 3rd gr, Bristol Tenn. taught 23 yrs elem sch. Methodist, SS teacher. NEA, TEA. B&PWC. B 7-25-06, Mountain City.

Johnson, Hollis Glen - A42. Rt 3, Athens. Att LMU. Ent 9-25-36, grad 8-5-42. Teacher-farmer. Taught 6 yrs. Clerical Willow Run 43-5. Own and operate 180 A farm. NEA, TEA. B 3-2-16, New Tazewell. M Nellie M. Mattox, Tazewell, 12-19-39, chil Bobby gGlen 42, Billy Lynn 45.

Johnson, Howard Allen - A28. 413 W Maple St, JC. Att LMU. Ent 6-1-26, grad 8-23-28. M A Peabody, thesis "The rRise and Growth of Rayon Production in the U S." Director recreation JC. Taught 15 yrs JC. Christian. Kiwanis. M Leo Elizabeth Harrison, JC, 12-24-36, chil Howard Allen, Jr. 38 (deceased), Carol Lee 44, James Herman 45.

Johnson, Katherine Alice - J37. Box 228, Greeneville. Ent 9-29-31, extracurr act, grad 6-4-37, 2nd honors. B S in L S Peabody. Homemaker. Taught 9- yrs. Lutheran, sec WMS. B 9-30-10, Greene Co. M Dr. Luke L .Ellenburg, Greeneville, 6-28-46, son Luke L. Jr. 49.

Johnson, Lucille Elizabeth - J35. The Homestead, Boyds, Md Att Milligan Col. Ent 9-27-32, grad 6-7-35. M A Columbia U. adv study U of Chicago, 3 summers. Supr elem ed Montgomery Co Md. Taught 12 yrs elem sch. Methodist, choir dir, soloist. Org child study program in county, 450 parents in study groups. Lives on stock farm of 600 acres. NEA, MEA, Natl Mus Ed Assn. OES, Inquiry Club, Delta Kappa Gamma .B 10-30-14, Oakdale. M Benoni D. Allnutt IV, 9-20-47.

Johnson, Stanford Hampton - A48. Hampton. Att Milligan and St Mary's Calif Col. Ent 9-14-46, grad 8 19-48. Teaching math HS Elizabethton. Baptist. Mil serv WW II 2-21-44 to 4-26-46, navy. B 1-10-26, Hampton.

Johnson, Stella - A36. Rt 2, Kingsport. Att Madison Col. Ent 6-6-32, grad 8-26-36. Libr Sullivan HS, taught 23 yrs. Methodist. NEA, TEA, Delta Kappa Gamma. B 4-13-05, Lee Co, Va. M Fred L. Chambers, Chattanooga, 9-21-40.

Johnson, Vera V. - M44. Hampton. Ent 5-2-27, grad 5-12-44. Teacher elem sch. taught 18 yrs. Methodist.

Johnson, Virgil Bruce - J48. Jellico. Att Lees-McRae and Miligan Col. Ent 9 18-47, grad 6-4-48. Prin jJellico City Sch. Baptist. Mil serv WW II 4-7-43 to 10-22-44, marines. NEA, TEA. B 11-11-22, Toecane, N C.

Johnston, Carmen V. - A32. Rt 7, Greeneville. Ent 1-2-22, grad 8-26-32. Homemaker. Taught 18 yrs. Methodist, SS teacher, pianist. Pres local PTA. Ldr 4-H Club. B 5-26 03, Greene Co. M Albert L. Shipley, Greeneville, 36, son Hugh Albert 38.

Jones, John Robert - M43. 322 Willow St, Erwin. Att UT. Ent 9-25-34, grad 5-14-43. LL B UT. Lawyer. Clerk and master Unicoi Co. Mil serv WW II 4-28-43 to 11-1-45, army air, outside USA 10-43 to 5-45, Europe, 3 bat stars, M/sgt. B 12-1-14, Erwin.

Jones, Lillian G. - J35. 2307 Bonnycastle Ave, Louisville, Ky. Att Ward Belmont Col. Ent 9-21-33, v-p sr class, Miss STC 34, basketball, grad 6-7-35. Housewife. Taught 2 yrs JC. Methodist. Jr League. B 11-16-13, Knoxville. M William S. Farmer, Frankfort, Ky, 9-11-37, sons John Rowland 39, William S. Jr. 41.

Jones, Martha Will - J47. Rt 3, Jonesboro. Ent 8-3-42, Kappa Delta Pi, grad 6-6-47, 2nd honors. Teacher, taught 1 yr. Christian. Girl Scout ldr. B 2-14-25, JC.

Jones, Mary Elizabeth - J30. Three Pines, Rt 4, JC. Ent 10-7-12, grad 6-6-30. Grad stu Duke U. Teacher elem sch JC, taught 34 yrs Tenn. NEA, TEA, Delta Kappa Gamma. B 8-15-92, JC.

Jones, Mary Emma - J32. Ent 9-25-17, grad 6-3-32. No report.

Jones, Maude Magdeline - A40. Rt 9, Jonesboro. Ent 6-9-19, grad 8-7-40. Teacher 1st gr Elizabethton, taught elem sch 29 yrs. Methodist, SS teacher. B 7-28-02, Jonesboro.

Jones, Mose C. - A37. 306 Holly St, JC. Ent 9-20-33, capt football, grad 8-25-37. Emp Gump Finance Corp. Taught 3 yrs. Presbyterian. Mil serv WW II 9-41 to 1-47, army air, outside USA 1-44 to 3-46 transport pilot China, Burma, India, bat stars 3, air medal, 1st Lt. B 11-24-14, Unicoi. M Marion H. Miller, JC, 1-17-44.

Jones, Ruby Lois - M39. 131 E Vance Road, Oak Ridge. Att Radford STC. Ent 9-30-30, grad 5-22-39. Teacher elem sch Oak Ridge, taught 15 yrs Tenn and Md. Baptist, SS teacher. With War Dept Washington D C 42. NEA, TEA. B 2-17-12, Marlow. M Clyde E. Wilson, Green Forest, Ark, 4-17-46.

Jones, Sherman - A34. Deceased. Att LMU. Ent 9-21-33, grad 8-30-34. Church of the Brethren. B 5-19-08, Ewing, Va. Died at Ewing, Va. 11-35.

Jones, Theodore - A32. Ent 9-25-28, grad 8-26-32. No report.

Jones, Tyson Leland - J47. Rt 2, JC. Ent 9-24-37, baseball, pres IRC, grad 6-6-47. Teacher Jr HS JC, taught 4 yrs, prin elem sch. Methodist. Mil serv WW II 1-20-42 to 10-3-45, army, outside USA 1-12-44 to 7-12-45, England, Scotland, France, Belgium, Germany, Austria, Switzerland, Normandy, N France, Ardennes, Rhineland, C Europe, 5 bat stars, Bronze Star. NEA, TEA. Amer Legion. B 2-27-20,

Greene Co. M Helen Jane Anderson (ETSC 41), JC, 8-1-45, dau Janie Sue 48.

Jones, William Nathan - A35. 2123 White Ave, Knoxville. Att Weaver Col, Emory and Henry Col. Ent 9-25-34, mgr baseball, grad 8-17-35. Grad stu UT. Div Chief Int Rev Serv. Taught 15 yrs, elem sch prin. Methodist. With Bureau Int Rev 40-. Mason. Lions. B 5-16-04, Del Rio. M Allene Howard, Pulaski, 3-28-42.

Justis, Charles Hubert - M42. Rt 2, Afton. Att Milligan Col. Ent 6-6-33, grad 5-15-42. Grad stu UT. Paymaster Tenn Eastman Kingsport. Taught 6 yrs prin elem sch. Methodist, SS teacher and supt. Mil serv WW II 9-1-42 to 2-25-46, army air, 1st Lt. B 6-13-14, Greene Co. M Mary Kathleen Ellis, Greene Co, 8-1-42, dau Joyce Carole 45 Mary Margaret 47.

Keebler, Alleen Smith - A46. Jonesboro. Ent 9-25-34, grad 8-15-46. Attendance teacher Washington Co, taught 9 yrs elem prin. Methodist. Owner serv sta. NEA, TEA. Att Tea Assn. P pres B&PWC. B 11-21-12, Greene Co. M Murray Keebler, Jonesboro, 12-25-38.

Keefauver, Robert L. - M41. Jefferson City. Ent 9-27-32, grad 5-16-41. M A Peabody. Prin Jefferson City HS, taught 5½ yrs elem prin. Mil serv WW II 6-28-41 to 1-25-46, army, capt. Pi Gamma Mu. Phi Delta Kappa. B 6-25-09, Jonesboro.

Keene, Charles Jonas, Jr. - M40. Bridgewater College, Bridgewater, Va. Ent 9-25-36, IRC, FTA, grad 5-17-40. Grad stu Columbia U, Peabody, M A Peabody, thesis "A Quantitative Analysis of Crime News in Two Nashville Newspapers." Ast prof Sociology, Bridgewater Col. Taught Athens Ala HS 2 yrs. Christian. Mil serv WW II 5-26-42 to 9-30-46, marines, outside USA 1-44 to 10-45, Guam, Okinawa, 2 bat stars, 1st Lt. Presidential Unit Cit. NEA, AEA. Kappa Gamma Pi, Pi Gamma Mu, Phi Delta Kappa. B 11-15-17, Erwin. M Martha Frances Davis, Athens, Ala, 6-12-46.

Keener, Charles C. - J34. Dept of Commerce, U of SC, Los Angeles, Calif. Att U of N C. Ent 9-29-31 ed sch paper, grad 6-8-34. Grad stu Vanderbilt U, NYU, M B S NYU. Asst prof commerce, U of Sou Calif, taught 2 yrs. Episcopalian. Salv Army Bd Kingsport. Pres Civitan 40-1. Adv and Display mgr J Fred Johnson Co, Kingsport, exec Macy's NY, Dist Guests Publications Off. Mil serv WW II 7-2-41 to 1-23-46. army air, S/sgt. Am Mark Assn Alpha Kappa Psi, Alpha Delta Sigma. B 12-2-11, Kingsport.

Keeton, Lonnie Lee - A41. 2703 Sunset Ave, Knoxville. Att UT and Radford STC extension. Ent 6-9-30, Pestalozzian, grad 8-6-41. Grad stu U of Okla and Bradley Ill U. Horologist Kronrad Jewelry Co. Taught 12 yrs elem and HS Tenn, Fla. Baptist. Emp US Dept Labor 45-46. Mil serv WW II 12-42 to 9-45, navy. Tenn Watchmaker and Jewelers Assn. Kiwanis. Psi Delta Omega .B 9-8-07, Helenwood. M Mattie Lee Jones (ETSC 46), Oneida, 9-25-36.

Keeton, Mattie Jones - A46. 2703 Sunset Ave, Knoxville. Ent 4-25-32, intramurals award, grad 8-15-46, 2nd honors. Teaching, taught 12 yrs Tenn and Ill, rec dir Peoria Ill. Baptist, dir young women's dept. Supr Douglas Aircraft Okla 43-45. NEA, TEA. B 6-2-13, Oneida. M Lonnie Keeton (ETSC 41) Oneida, 9-25-36.

Keezel, Frances Lelia Gale - M44. Box 84, Virginia Intermont Col, Bristol, Va. Ent 8-30-40. FTA leadership club grad 5-12-44. M S from UT. Head dept phys ed V I Col, taught 2 yrs.

Keezel, William Bohon - J48. 719 W Main St, Morristown. Ent 12-6-39, baseball, grad 6-4-48. Grad stu UT. Teaching Ind Arts HS. Methodist. Mil serv WW II 8-1-42 to 10-7-45, army air,outside USA 6-43 to 10-45, South Pacific, bat stars 3, Sgt. Phi Delta Kappa. B 8-6-19 Shenandoah, Va. M Winifred Bird (ETSC 47) Greeneville, 8-25-47.

Keller, Don Jerome - A41. Rt 1, Greeneville. Ent 9-25-36, football, baseball, grad 8-6-41. Grad stu Ala Poly Inst. Methodist. Mil serv WW II 8-41 to 9-45, naval air, outside USA 9-44 to 5-45, Europe, 34 flight missions, 3 Bronze Stars, bat stars 7, air medal 4 oak clusters, S/sgt .B 8-5-16, Greene Co. M Mary

Sue Dye, Portland, 5-27-45, chil James Harvey 46 Clara Catherine 47.

Kellogg, Meryl Thornton - A48. 1717 Hall St, Knoxville. Att UT and Carson-Newman Col. Ent 9-25-34, grad 8-19-48. Teaching, taught 2 yrs. Baptist, supt nursery dept. B Sevierville. M Laurel Kellogg, 37, son Laurel II 38.

Kelly, Mary Frances - A40. Farris Chapel. Att U of Chattanooga, Ent 9-25-36, grad 8-7-40. Housewife. Taught 4th gr. Cumberland Presbyterian SS teacher, organist. Owns farm. Womans Club, Home Dem Club. B 12-24-19, Birmingham, Ala. M Joe S. Bean (attorney), Chattanooga, 11-16-40, sons Joseph Scott 41, Gerald Wayne 44, Daniel Alan 48.

Kelley, William Melville - M41. 115 West E St, Elizabethton. Att U of Chattanooga. Ent 9-25-36, grad 5-16-41. Band director Elizabethton HS, taught 8 yrs. Baptist, choir dir. Mil serv WW II 12-23-40 to 12-20-46, army, outside USA 10-43 to 11-46, Pacific, Bouganville, Philippines Japan S/sgt. NEA, Natl Mus Ed Assn. Rotary. B 9-24-17, Birmingham, Ala. M Eve Plummer, Los Angeles, Cal, 3-4-43. (Young man of year Carter Co 49.)

Kennedy, Alexander J. - J32. Vonore. Ent 9-25-28, sec T Cl, pres Pestalozzian, capt football, baseball, pres jr class, pres Stu Body, grad 6-3-32. Postmaster. Taught 4 yrs HS Tenn. Methodist. lay ldr. State Legislature 39-43. Pres Lions, Zone ch Lions, deputy dist gov Lions. Dir Farm Bureau. US Govt Agr Park Field 4 yrs. Pres Alum Assn 33. B 1-25-00, Vonore.

Kennedy, Edwin Hall - J29. 200 Clifton Heights, Newport. Att Hiwassee Col. Ent 9-28-26, capt football, baseball, Hall of Fame, grad 6-6-29. Plant supt Stokely Foods Inc. Taught 5 yrs HS coach. Methodist. Cocke Co Sch Bd 38-, alderman 38-48, dir Tenn Sch Bd members 1st Cong Dist 47—. Ch City Park Bd, Bldg Com Co Sch Program, ch City Finance Com. B 2-7-07, Vonore. M Sue Seehorn, Newport, 6-7-33, dau Susan Ann 34 Mary Louise 47, Margaret Karen 48.

Kennedy, Fannie Elizabeth - A39. Martinez, Ga. Att Tenn Wesleyan and Hiwassee Col. Ent 3-16-36, grad 8-4-39. Teaching 6th gr Evans Ga, taught 13 yrs Tenn and Ga. Baptist. B 3-11-09, Decatur. M W. E. Irvin, Camp Hill Ala, twin sons Jerry (deceased) and Terry 45.

Kennedy, Patricia Louise - M39. Celina. Ent 9-25-35, Sigma Omega, grad 5-12-39. Teacher Celina HS, taught 1 yr. H Econ for Farm Home Adm 8 yrs. Church of Christ. OES. B 3-7-17, Sale Creek. M . P. Sidwell, Celina, 4-7-45.

Kennedy, Qualls Barksdale - J27. Vonore. Att Hiwassee Col. Ent 9-15-25, football, baseball, bus mgr annual, grad 6-8-27. Rural mail carrier, 38—. Taught 9 yrs, HS, county supervisor. Methodist. Owns farm. B 10-26-03, Vonore. M Louise Dinkins, Winston-Salem, NC, 11-30-34, dau Jane 35, Nancy 37, Ann 41.

Kennerly Rollin Franklin - J29. Rt 6, Jonesboro. Ent 12-30-19, baseball, pres Sci Club, tennis, grad 6-6-29, 2nd honors. M S from UT, thesis "Industrial Arts in North Carolina High Schools." Teacher Ind Arts HS Kingsport, taught 24 yrs Tenn and Asheville NC City. Methodist. Draftsman Holston Ordnance 42, Tenn Eastman 45. Owns and operates farm. B 10-2-01, Jonesboro. M Nelle Mauk, Chuckey, 6-41, son John Frank 43.

Keplinger, Sara Elizabeth - M44. Rt 2, Jonesboro. Ent 6-6-32, grad 5-12-44. Bookkeeper. Taught 12 yrs elem sch Tenn. Sec Washington Co principals. Christian. B 12-7-15, Washington Co.

Ketchem, Grace - J29. Ent 6-7-22, grad 6-6-29. No report.

Ketchem, Grace - J29. Ent 6-7-22, grad 6-6-29. No report.

Ketchem, Maude - A28. Ent 6-7-22, grad 8-23-28. No report.

Keys, Catharine Nelle - J33. Public Relations, Rm 1233 Navy Dept, Washington 25, D C. Ent 9-25-28, debate, sec sr class, Pi Kappa Delta, Pi Sigma, grad 6-2-33 1st honors, 1st in class. Articles pub in Readers Digest, Saturday Evening Post, Colliers, Ladies Home Journal. Lt in USNR Public Rel. Taught 8 yrs HS Tenn. Methodist. Mil serv WW II 1-43 to present, navy, Pearl Harbor, Panama, Lt. B 11-27-10. M Lloyd Perry (ETSC 32), Carter Co, 39, D 45.

Keys Edith Elizabeth - A40. Rt 4, Limestone. Ent 9-24-37, sec H Ec Club, grad 8-7-40, 2nd honors. Grad stu UT. Teacher-libr JC, taught 7 yrs H Ec Lamar HS. Methodist, pres Y Ad Fel. Sec JC Libr Assn 47-8. Ex Bd Y Farmers and Homemakers, treas Natl Rural Youth 48. B 7-17-19, Limestone.

Keys, Eleanor Taylor - M42. 98 Fernwood Park, Rochester 9, N Y. Ent 9-2-38, sec FTA, pres IRC, sec sr class, grad 5-15-42, 2nd honors. Pharmacy tech, Cramer Drug Co Rochester N Y. Taught 1 yr. Tenn Eastman 43-5. Mil serv WW II 3-45 to 11-46, WAC. B 4-19-21, Washington Co.

Keys, Mary Edith - J38. Rt 5, Jonesboro. Att Milligan Col. Ent 6-17-32, IRC, ACE, grad 6-3-38, 2nd honors. Head S S dept Jonesboro HS, taught 16 yrs. Presbyterian, pres Mis C. NEA, TEA, v-p ACE. V-p B&PWC, pres Brownie Scout 40-1. B 8-10-12, Greene Co. M Andrew Butler Horne, Luke Field, Phoenix Ariz, 11-6-43.

Keys, Robert Kenneth - M46. Rt 1, Limestone. Ent 9-20-33, grad 5-17-46. Reg of Deeds, Washington Co. Taught 7 yrs. Methodist, SS teacher, supt SS. Mil serv WW II 7-3-42 to 9-22-45, army, outside USA 6-7-43 to 9-13-45, England, Scotland, Iceland, Belgium, Germany, Austria, Czechoslovakia, Ireland, France, Luxemburg, Normandy, N France, Rhineland, Cent Europe, Ardennes, 5 bat stars, Purple Heart, Bronze Star. Kiwanis, Amer Legion. B 4-17--13, Washington Co.

Kidd, Charles Rex - A36. Demonstration Sch, FSU, Tallahassee, Fla. Att Maryville Col. Ent 3-24-34, grad 8-26-36. Grad stu Duke U and Peabody. M Ed Peabody, thesis "Status of Mathematics Teaching in Tennessee." Asst prof ed, FSU Tallahassee, taught 11 yrs elem prin and HS Tenn. Mil serv WW II 7-7-42 to 1-6-46, army air, outside USA 9-45 to 12-45, Pacific, Tinian, Sgt. Kappa Delta Pi, Phi Delta Kappa, Pi Gamma Mu. B 2-2-11, Blount Co.

Kilday, William Paul - J38. 22 Grant St, Alcoa. Ent 9-25-34, football, baseball, basketball, pres sr class, Who's Who, grad 6-3-38. Mech Aluminum Co of Amer. Taught 3 yrs Greene Co. Church of the Brethren, SS supt 40, pres YPU 39. B 1-13-16, Baileyton. M Priscilla Campbell, Alcoa, 5-20-46, stepson Ben Earl Campbell 42, dau Priscilla Ann 47.

Killian Una Pearl - J28. 4105 12th Ave, East Lake, Chattanooga. Ent 9-15-24, ex council, sec sr class, sec Pi Sigma, mgr Girls basketball, debate, grad 6-5-28, 2nd honors. Teacher and homemaker, taught 20 yrs. Methodist SS teacher NEA, TEA. B 4-10-06, Jasper. M C. R. Hughes, Chattanooga, 8-14-31.

Kimsey, William W. - J48. Whitwell, Rt 2. Ent 8-30-40, baseball, grad 6-4-48. Coach Hardy Jr HS Chattanooga. Methodist. Mil serv WW II 8-25-42 to 11-27-45, army, outside USA 2-44 to 11-20-45, Europe, Germany, Czechoslovakia, Belgium, Holland, France, England, bat stars 5. B 12-11-20, Sweetwater. M Martha Farmer, Chattanooga, 11-20-46, dau Linda 47, stepchil Jack 42, Joyce Ann 44.

Kincaid, Nelle - M41. 2309 F 7th Ave, North, Birmingham 4, Ala. Att LMU. Ent 9-3-38, grad 5-16-41. Housewife. Taught 6 yrs. Methodist. B 12-5-17, Etowah. M Ed Lee Niles, Tellico Plains, 1-25-44, dau Phyllis Louise 47.

Kincheloe, Pauline - M46. 201 Boone St, Jonesboro. Ent 6-1-42, grad 5-17-46. Teacher sci Jonesboro HS, taught 2 yrs. Baptist. NEA, TEA. Young Farmers and Homemakers Club. B 9-26-24, Jonesboro. M Harold Beard, Jonesboro, 6-17-47.

King, Ann Elizabeth - M42. Box 63A, Rt 3, Sand Hill Rd, Asheville, N C. Ent 9-2-32, Phi Beta Chi, IRC, CPT, Who's Who, grad 5-15-42 2nd honors. M S OSU, thesis "Mineral Requirements of Taraxacum Koksagaz." Housewife. Taught botany and zool, Ohio U 46-8. Episcopalian. Chem Vol Ord work Chatta, Res Tech Battelle Mem Inst Columbus Ohio, Res Plant Pathologist All Chem and Dye Co Columbus 42-5. Sigma Xi, Am Soc for Adv of Sci, Ohio Acad of Sci. B 7-26-20, Washington Co. M Albert E. Hyder, Columbus, Ohio, 11-43 chil Patricia Ann 45 Alan King 48.

King, Carmel - A 29. 117 W Holston Ave, JC. Ent 9-24-18, grad 8-28-29. Grad stu UT and Duke U. Teacher

6th gr JC. Methodist, supt kindergarten.

King, Cecil E. - J33. Rt 3, JC. Ent 9-25-28, grad 6-2-33. M S from UT. Teaching sci HS.

King, Dorothy Vivien - A41. 2608 Grove Ave, Richmond, Va. Ent 3-17-37, Pi Sigma, grad 8-6-41. Grad stu UCLA, Los Angeles, William and Mary Col. Coordinator of Dist Ed Richmond Va, taught 2 yrs John Marshall HS, Richmond. Methodist. Los Angeles Ship and Dry Dock Co, San Pedro Calif 46, int Va 46. Mil serv WW II WAC, army air, 2-43 to 2-46, 1st Lt. NEA, VEA, Va Voc Assn, Natl Voc Assn. B 10-5-20, JC.

King, Fred Louis - J48. 216 4th St, Erwin. Ent 8-31-42, Mu Epsilon Nu, band capt, grad 6-4-48. Teaching Hampton Va. Presbyterian. Mil serv WW II 4-27-43 to 1-26-46, army, Europe, Salerno, Anzio, 3 bat stars, Bronze Star, Sgt. Asst Scout Master. B 1-13-22, Erwin.

King, Georgia Ruth - M43. Bob Jones U, Greenville, S C. Ent 9-1-39, pres FTA, bus mgr annual, Who's Who, grad 5-14-43, 2nd honors. Homemaker. Presbyterian. B 10-25-22, Louisville. M Laird Lewis (ETSC 43), Mt Pleasant, Pa, 7-29-43 chil Barbara Louise 44, Laird W. Jr. 48.

King, Katheryn Sue - M42. 216 Fourth St, Erwin. Ent 9-2-38, Pi Sigma, pres Girls T Club, grad 5-15-42. Grad stu Columbia U. Teacher phys ed Unicoi Co HS, taught 3 yrs. Presbyterian, pres Westminister Fellowship. US Civ Serv, Miami Beach 43-6. B&PWC. B 5-9-20, Erwin.

King, Margaret Ellen - A34. 117 W Holston Ave, JC. Ent 9-30-30, grad 6-8-34. Grad stu UT. 4 art in "Instructor." Teacher 3rd gr JC, taught 13 yrs. Methodist, SS teacher. Sec JC T A, treas PTA. B 10-10-11, La Verne, Cal.

King, Mary Polina - M46. Rt 1, Erwin. Ent 6-1-42, subject clubs, grad 5-17-46. Magazine analyst NYC 47-8. Episcopalian. Dental asst 46-7. Women Flyers of Am. B 7-29-24, JC.

King, Maxie May - M39. 718 Pennsylvania Ave, Bristol, Tenn. Att U of Va, Radford STC. Ent 10-5-35, grad 5-12-39. Teacher 6th gr Bristol, Tenn, taught in Tenn and Va. Presbyterian. B Gate City, Va.

King, Reba Davis - A45. 728 Oak St, Chattanooga. Att Carson-Newman, U of Chattanooga. Ent 9-12-22, grad 8-8-45. Teaching 5th gr, taught 23 yrs. Methdist, treas class, Wesleyan Service Guild. TEA. UDC.

King, Ruth Aileen - M40. 701 Washington Ave, Falls Church, Va. Ent 12-30-36, grad 5-17-40. Teacher music, taught 5 yrs in Tenn and Va. Methodist, SS teacher. Sec Ft Jackson S C 40, sec-treas BonTon Club. B 3-26-19, JC. M Joseph Luke Hartley, JC, 2-22-41, chil Ruth Ann 42, Joseph Luke 47.

Kinkead, Edna Marie - A34. 321 Clinch St, Kingsport. Ent 9-24-29, grad 8-30-34. Teacher Sullivan Co, taught 15 yrs elem prin. Methodist. Army Proving Grds Aberdeen Md 44. With brother in City Drug Elizabethton. ACE, NEA. B Church Hill.

Kinkead, Lowell Wilson - A32. 602 Franklin St, JC. Ent 9-25-25, football, co-capt, basketball, baseball, grad 8-26-32. Grad stu UT and Peabody. Voc advisor VA. Ed adv Dist C CCC Ft Oglethorpe Ga 35-42. Mil serv WW II 10-18-44 to 11-19-45, navy. B 1-9-10, Alanreed, Texas. M Claudia Helen Hatchett, Lexington, 10-4-35, chil Robert Daniel 36, Miriam Joan 39.

Kinskie, Mary Elizabeth - A40. 504 West 3rd North St, Morristown. Ent 9-24-37, bus mgr YWCA, grad 8-7-40. Sec Ideal Oak Leather Co. Presbyterian. Tech photomicrographic lab, analyst Research Lab Amer Bemberg Corp, Elizabethton 41-3, Research chem Budadiene Plant Lake Charles, La 43-5. Stockholder Leather Co. Amer Chem Soc. B 12-3-18, Morristown. M William W. McCune, 3-8-41, chil William Derryman 42, Susan Elizabeth 46, Malcolm Leonard 47.

Kirkpatrick, Doris - M40. Box 264, JC. Ent 9-25-36, IRC, Sigma Omega, grad 5-17-40. Sec VA Mtn Home. Taught 6 yrs elem sch Tenn and Ga. Baptist. B 7-7-17, JC.

Kirkpatrick, Mary Lou Miller - A41. Rt 5, Rogersville. Ent 3-12-25, grad 8-6-41. Teacher 1st gr Kingsport, taught 24 yrs Tenn and Cherokee Ind Res N C. Methodist. NEA, TEA. B 5-17-05, Rogersville. M H. C. Kirkpatrick, Persia, 35 (died 41).

Kirkpatrick, Perl Ellis - M45. Gen Del, JC. A B from UT, grad PVI Chicago, Ill. Ent 6-6-16, grad 5-18-45. Grad stu UT. Teaching Carter Co, taught 18 yrs elem and HS Tenn. Presbyterian. B 7-12-04, Motchell Co, NC. M Robert M. Kirkpatrick, Erwin, 25, son Rob H. 26.

Kiser, Burgess L. - M42. 709 Hillcrest Dr, JC. Ent 9-2-38, pres Pi Sigma, grad 5-15-42. Housewife. Presbyterian. Home Economist 42-5. Jr Monday Club. B 5-12-20, Greeneville. M W. A. Bridgforth, JC, 11-9-46, son William A. Jr. 48.

Kiser, Wilma Juanita - A39. 2600 East 3rd St, Dayton, Ohio. Att Maryville Col. Ent 9-24-37, grad 8-4-39. Housewife. Taught elem sch 6 yrs. Presbyterian. NEA. B 7-26-14, Greeneville. M E. L. Lewis, 7-12-43, son James Lee 47.

Kitts, Glenn Sharp - M42. 931 Ponce De Leon Ave N E, Atlanta, Ga. Ent 9-2-38, grad 5-15-42. M S from UT, thesis "An Analysis of Sales Compensation Plans Employed by Tennessee Service Wholesalers." Graybar Electric Co. Baptist. Mil serv WW II 6-42 to 4-46, US Coast Guard, outside USA 12-43 to 1-46, Pacific, invasion Saipan, Leyte, Luzon, Okinawa, occupation China, Japan, 4 bat stars, Lt. B 7-22-20, JC.

Kitzmiller, Amy - A27. Rt 8, Portland, Oregon. Att Carson-Newman Col. Ent 6-5-22, grad 8-26-27. Housewife. Taught 5 yrs. Baptist. B 11-22-03, Jonesboro. M C. T. Murray, Jonesboro, 9-22-34, son Glenn W. 39.

Knight, Anna Margaret - J37. Dandridge. Ent 9-20-33, grad 6-4-37. Housewife. Taught 3½ yrs. Home Dem Agt Jefferson Co 41-3. Presbyterian. PTA, p pres Martha Dandridge Garden Club. B 1-21-17, Jonesboro. M James Chapman Amos, Dandridge. 2-27-43, sons James Franklin 44, William Benton II 48.

Knight, Bernice - J32. 1848 3rd Ave, Dayton. Att Tenn Wesleyan. Ent 5-1-30, grad 6-3-32, 2nd honors. Grad stu UT. Taught H Ec HS and college 10 yrs. Methodist, SS teacher, YP ldr. Own photographic studio. NEA, TEA. P pres B&PWC, Readers Club. B Dayton. M J. A. Kohout, Erie, Pa, 11-30-39. (Husband head dept of Biology, Erskine College.)

Knight, Claude E. - A37. 504 Pope Ave, Athens. Ent 6-2-24, Pestalozzian, grad 8-25-37. Grad stu UT. V-p Athens Equipment Co. Taught 24 yrs, supt McMinn Co Sch 42-47. Presbyterian, deacon. P pres Lions, dist gov Lions 47-8. B 1-29-04, Bybee. M Willie Belle Love, Greeneville, 4-26-28, sons Byron Huff 40, Thomas Everette 47.

Knight, Fred C. - A26. 910 E Lytle St, Murfreesboro. Att Peabody. Ent 6-10-21, football, Pestalozzian, grad 8-24-26. Grad stu Peabody. Rep American Book Co. Taught 18 yrs HS prin. Baptist, ch Bd of Deacons. NEA, TEA. B 4-10-97, Dayton. M Myrtle Wood, Chattanooga, 20, chil Frances Louise 23, Sidney Sinclair 27.

Knight, Mary Elizabeth - -M42. 539 Alabama St, Bristol, Tenn. Ent 9-2-38, FTA, IRC, Who's Who, grad 5-15-42, 1st honors. Elem mus supr Bristol, taught 6 yrs. Presbyterian. B&PWC. B 1-10-21, Jonesboro.

Koonce, John Lindell - A47. 811 W Maple, JC. Att Harvard U. Ent 9-1-39, IRC, Who's Who, grad 8-22-47, 2nd honors. M B A Harvard U. Executive trainee Amer Hosp Sup Co. Baptist. Mil serv WW II, army (Mil Int), 4-28-43 to 6-23-46, outside USA India, Guam, 1 bat star, 1st Lt. B 11-5-21, Louisville, Miss.

Koonce, Nola Margaret - M41. 811 W Maple St, JC. Ent 9-24-37, FTA, grad 5-16-41, 2nd honors. Housewife. Taught H Ec in Va 1 yr. Baptist. Civinette. B 8-1-18, Morton, Miss. M Harry L. Crumley, JC, 6-12-41, chil Mary Louise 42, Carole Ann 44, Ben Madison II 46.

Kyker, Charles M. - M40. 2402 Church St, Cleveland. Ent 9-25-35, grad 5-17-40. M A Peabody. Prin Templeton Sch Cleveland, taught 9

yrs. Methodist. Mil serv WW II 5-44 to 3-46, navy, Pacific, Okinawa, Philippines, 2 bat stars, Lt (jg). Lions. Kappa Phi Kappa, Phi Delta Kappa. B 4-2-17, Piedmont. M Shirley Mae Browning, (ETSC 40), JC, 36, dau Rebeccas Jane 47.

Kyker, Mary Ann - M42. 310 Williams Dr, Chattanooga. Ent 9-24-37, sec Stu Body, Pi Sigma, Tau Alpha Omega, grad 5-15-42. Housewife. Taught 2½ yrs. Methodist (minister's wife), stu sec Chatta Dist WSCS. B 1-9-20, Briceville. M Earl G. Hunt (ETSC 41), JC, 6-15-43.

Kyker, Shirley Mae - M40. 2402 Church St, Cleveland. Ent 9-25-36, Pi Sigma, grad 5-17-40. Housewife. Taught 1 yr. Methodist. B 6-21-18, JC. M Charles M. Kyker, (ETSC 40) JC, 10-30-36, dau Rebecca Jane 47.

Kyle, Bessie Faye Wilkes - A47. 401 High St, Chattanooga. Att UT and U of Chattanooga. Ent 9-16-24, Kappa Delta Phi, Sapphonian, grad 3-22-47. Teacher, taught 9 yrs Tenn and Fla. Baptist. Worked in Washington D C, secretarial work, also New York City and Oak Ridge. M E. N. Kyle, 5-45 (died 5-46).

Kyte, Ruth - A32. 111 E Maple St, JC. Ent 9-24-29, grad 8-26-32. Grad stu UT. Teacher elem JC. NEA, TEA. JC Country Club. Monday Club. B 8-3-11, JC. M A. H. McAnally, JC, 10-3-42.

Lacey, Harlyn W. - A41. (Capt. 0421876) AGRS, Philippine Command, Borneo-Celebes Operation, APO 900 (Manila), c/o San Francisco, Calif. Att Appalachian STC. Ent 9-25-36, track, Pi Kappa Delta, v-p Pestalozzian, grad 8-6-41. Grad stu Kansas State Col. Army Off. Taught 4 yrs, prin elem sch. Baptist, pres BYPU. Supr Eng Const Amer Bemberg Corp. Mil serv 1-29-42 to present, army, European Theatre 7-44 to 7-45, Pacific 7-46 to present, North France, Rhineland, 2 bat stars. Legion of Honor (Philippine Govt). Res Off Assn, Pi Kappa Delta. B 3-19-19, Roan Mountain. M Ruth Lorraine Viner, Cheyenne Wyo, dau Sylvia Anne 46. (Under his command about 3000 deceased Amer Servicemen have been located.)

Lacey, Robert S., Jr. - J40. 1008 De Jarnette, Elizabethton. Ent 9-20-33, pres Soph class, grad 6-7-40. Supr Chem Lab Amer Bemberg, teacher sci Elizabethton HS, taught 2½ yrs. Baptist. Treas Kiwanis. B 9-29-12, Carter Co. M Anna E. Fleeman (ETSC 40), Cleveland, 40, dau Barbara Ann 41.

Lackey, James Carl - A30. Saltville, Va. Ent 9-29-26, football, grad 8-28-30. M S from UT. Development eng. Taught 2 yrs HS Tenn. Baptist. B 12-28-07, Old Fort. M Rhinehard Miller, Chattanooga, 2-7-41, 3 children, Susan, Sylvia.

Lacy, Elizabeth - A33. 115 Kenesaw, Knoxville. Ent 9-25-28, Pi Sigma, Pi Kappa Delta, grad 8-19-33. Homemaker. Taught 5 yrs elem sch Tenn. Presbyterian. Ossoli. Community Chest, Red Cross. B Elizabethton. M John P. Hart, JC, 12-27-35, chil James 42, Sarah Anne 46.

Lacy, Emily Lavinder - J34. 306½ E Unaka Ave, JC. Att UT. Ent 9-29-31, debate, grad 6-8-34, 2nd honors. Grad stu UT, NYU. Owns and cond Tea Room and Candy Shop. Taught 3½ yrs. Episcopalian. The Gingham Basket (with husband) Tea Room and Candy Shop. B 12-11-11, JC. M Justin H. McCarty, NYC, 12-25-41, son Justin Hunter Jr 46.

Lacy, Mabel Florence - A29 East Carolina Teachers College, Greenville, NC. A B Milligan Col. Ent 6-5-23, grad 8-28-29, 2nd honors. M S from UT, thesis "Some Vocations Toward Which Home Economics Training Can Make a Contribution". Teacher H Ec Ed, ECSTC Greenville, N C, taught 22 yrs in Tenn and N C. Christian. NEA, NCEA, NCHEA, AVA, Delta Kappa Gamma, AAUW B 10-8-02, Fordtown

Lacy, Sarah Cartwright - A32. 1006 Oakland Gardens, JC. Att Mars Hill Col. Ent 9-24-29, grad 8-26-32, 2nd honors. Taught Elizabethton. Baptist. B 7-30-07, Elizabethton. M Norris M. Langford, Cedartown, Ga, 35, sons George Clement 39, Norris M. Jr. 43.

Lamb, John P., Jr. - A37. Alexander Apt I, Elizabethton. Att U of Md. Ent 9-20-33, mgr sch paper, grad 8-25-37. Post grad stu Pub Heal Vanderbilt U. C P H Vanderbilt. Sanitary engineer, Tenn Dept of Public Health. Taught Chattanooga HS. Episcopalian, supt ch sch. "Outstand-

ing Young Man Carter Co 45." Lt-gov Ky-Tenn Dist Kiwanis. Tenn Pub Heal Assn, Am Pub Heal Assn. Boy Scout sponsor. Youth Org sponsor. B 12-4-16, JC. M Beatrice Yelton (ETSC 37), 4-14-38. M Pub Health, Yale 49.

Lamie, Margaret Virginia - J47. 1206 Powell St, JC. Att Tusculum Col. Ent 9-1-41, IRC, bus mgr col paper, Sigma Omega, grad 6-6-47. Ry clerk Clinchfield RR. Methodist. B&PWC. B 5-20-22, Erwin. M Dennis E. Hilton, (ETSC 47) JC, 6-1-48.

Landreth, Alice Mae - M39. Pulaski, Va. Ent 9-25-34, grad 5-12-39. Grad stu Peabody. Teacher 1st gr, Pulaski, Va, taught 8 yrs. Methodist, teacher SS, dir prim Vac Bible Sch. Bd of Trustees Com Chest, head Girl Scouts. NEA, VEA. Music Club. Jr Womens Club, Dir. B 9-10-13, Knoxville.

Lane, Frank - A35. Lone Mountain. Ent 6-3-24, baseball, basketball, grad 8-17-35. Postmaster and merchant. Taught 14 yrs prin elem sch. Kiwanis. B 8-31-06, Lone Mountain. M Athene Cardwell, 12-27-45, son Patrick Franklin 47.

Lane, Marcetta Angeline - A48. 735 Boone St, Kingsport. Ent 11-22-45, pres Phi Alpha, grad 8-19-48. Teaching elem sch. Methodist. B 9-30-26, Kingsport.

Large, James R. - J31. 617 Parkway, Fountain City. Att Union Col. Ent 9-28-29, football, basketball, grad 6-5-31. Teacher Ind Arts Knox Co Cent HS, taught 18 yrs. Methodist. B 2-21-04, Sevier Co. M Lois Brown, Fountain City, 38, son Samuel 47.

Large, John Brady - A47. 414½ East K St, Elizabethton. Att Milligan. Ent 2-22-45, grad 8-22-47. Supr phy ed Elizabethton, taught 3 yrs. Mil serv WW II, army. B 8-28-19, Elizabethton. M Dorothy Holly, Elizabethton, 12-21-43, dau Jonda Elaine 47.

Larimer, Doris Elaine - J47. Rt 4, Jonesboro. Ent 8-27-43, treas ACE, sec BSU, grad 6-6-47. Teacher Boones Creek, taught 1 yr. Baptist. B 5-8-26, Washington Co.

Larkin, Juanita Elizabeth - J48. 1378 Catawba St, Kingsport. Att Flora McDonald Col. Ent 8-30-45, grad 6-4-48, 2nd honors. Sec Tennessee Eastman Corp. B 26, Kingsport.

Larrish, Betty Jane - A44. Pleasant Manor Apts, Wappingers Falls, N Y. Ent 9-1-41, pres Science Club, grad 8-3-44. Housewife. Methodist. Analyst Tenn Eastman Oak Ridge 44-7. B 1-28-23, Fontana, NC. M R. W. Mottern (ETSC 44) JC, 1-18-48.

Law, Bessie Mae - A40. Att Maryville Col Ent 6-2-25, grad 8-7-40. Housewife. Taught 13 yrs elem sch. Presbyterian. B 7-15-03, Townsend. M E. R. Dykes, 1-10-41, Knoxville (died 42), son E. R. Jr. 42.

Lawing, Hugh Alvin - A48. 725 Lovelace St, JC. Att Berea Col. Ent 2-28-45, Mu Epsilon Nu, grad 8-19-48. Clerk-typist Va Mtn Home. Baptist. Mil serv army air 3-19-46 to 9-18-47. B 4-27-27, Greene Co.

Laws, Chelsea Elizabeth - A33. 615 Hattie Ave, Elizabethton. Att Tenn Wesleyan, A B Tusculum. Ent 4-11-30, grad 8-19-33. Teaching Jr HS, taught 12 yrs elem and HS Tenn. Baptist, supt interm dept. B&PWC, Women's Club. B 4-16-10, Butler. M Ben F. Rhudy, Elizabethton, 10-1-38, chil Robert Dungan 46, Catherine Elizabeth 47.

Laws, Daniel Marion, Jr. - M40. 513 Broad St, Elizabethton. Att Carson-Newman Col. Ent 11-25-38, grad 5-17-40. LL B U of Va 48. Attorney at law. Taught 1 yr New Market HS. Baptist, SS teacher. Mil serv WW II 7-41 to 2-46, army med, outside USA 4-43 to 11-45, Europe, 5 bat stars, Capt. Sigma Nu. B 1-22-19, Erwin. M Gladys Marie Lee, Lenoir City, 8-42, chil Daniel Marion 43, Anna Marie 47.

Laws, Delmas - J31. 228 Iroquois Ave, Louisville 8, Ky. Att Tenn Wesleyan, Carson-Newman Col. Ent 9-24-29, basketball, mgr baseball, grad 6-5-31. Grad stu UT. Insp treas dept, Alcohol Tax Unit. Taught 9 yrs, elem and HS Tenn. Baptist. B 7-13-08, Butler. M Ruby Byrd, Norma, 6-20-32, son Edward Joseph 42.

Laws, Mary G. - A34. 503 Franklin St, JC. Ent 9-30-30, grad 8-30-34. Teacher Washington Co, taught 4 yrs. Baptist. B 2-9-12, Butler. M

Frank Hart, Jr, JC, 1-13-35, dau Jan Elizabeth 36.

Laws, Norma - A40. 219 West K St, Elizabethton. Att Carson-Newman Col. Ent 9-2-38, grad 8-7-40. Housewife. Taught 4 yrs elem sch Tenn. Baptist, supt nursery dept. Receptionist ins co 2 yrs. Woman's Club, Pres OptiMrs. B 2-21-18, Erwin. M William Pike, Louisville, Ky, 5-5-42, chil Martha Ann 43, William Alfred 47.

Lawson, Branch - M42. 1423 Harrison Ave, Canon City, Colo. Att Duke U, King Col. Ent 9-19-38, mgr tennis, grad 5-15-42. Asst supt Consolidated Feldspar Corp. Methodist. Mil serv 2-41 to 11-45, AAF, outside USA 5-42 to 9-45, Accra, Dakar, Marrakech, Casablanca, Tunisia, Cairo, Teheran, Yalta, bat star 1, S/sgt. Lions. B 10-14-14, Erwin M Hilda Parsons, Erwin 8-46, son Robert W. II 47.

Lawson, Jennings D. - A41. Ent 3-14-23, grad 8-6-41. No report.

Lay, Elery A. - A41. 134 W Wanola St, Kingsport. Att LMU. Ent 9-25-37, IRC, Pestalozzian, pres jr class, grad 8-6-41, 1st honors, 1st in class. M A Peabody Teacher hist Jr HS Kingsport ,taught 10 yrs elem prin, taught Georgetown Col Ky. Baptist. NEA, TEA, Pi Gamma Mu, Phi Delta Kappa, Who's Who in Amer Ed. B 4-21-15, Scott Co. M Jamie Gillenwater (ETSC 39) Kingsport, 4-23-38.

Leach, Edna Prince - J47. Vero Beach, Fla. Ent 3-16-25, grad 6-6-47. Teacher 3rd gr Vero Beach, Fla, taught 9 yrs. Methodist. B 11-9-03, Cleveland. M Joseph D. Leach, 9-23-32 (deceased), dau Nancy Particia 38.

Ledwell, William LeRoy - J33. 1398 N W 79th St, Miami, Fla. Ent 9-27-27, football, pres sr class, grad 6-2-33. Foreman Tenn Eastman Kingsport. Methodist. B 9-25-10, JC. M Katie Burton, JC, 11-7-34.

Lee, Francis H. - A39. 100 Waddell Place, Oak Ridge. Ent 9-20-33, grad 8-4-39. Engineering draftsman USAEC. Presbyterian. Navy Dept US Navy Yard NYC draftsman 42-46. B 8-3-14, Cleveland. M Catherine Tindell, Harriman, 6-41, chil John Lambert 42, Catherine Tindall 46.

Lee, Korola Neville - A47. Rt 2, Greenback. Att Maryville Col. Ent 4-30-31, grad 8-22-47. Teacher 3rd gr Friendsville, taught 16 yrs. Presbyterian, SS teacher, treas. Theta Epsilon. P pres PTA. B 12-10-11, Friendsville.

Lee, Mary Jo - A47. Telford. Ent 8-29-44, grad 8-22-47. Teacher Church Hill HS, 1 yr. B 9-28-27, Rogersville. M James Haskell Broyles, Telford, 7-7-48.

Legge, Winnie Woodruff - A33. Wyndcroft Lane, Knoxville. Ent 6-1-20, grad 8-19-33. Housewife. Taught 12 yrs elem sch, critic teacher ETSC. Presbyterian, ch circle, sec social service. State Welfare Dept 33-41, personnel off 39 counties, NYA 41-3, Field Rep US Civ Serv Com, Atlanta Ga, US Emp Serv 45-6. Amer Legion Aux, sec-treas Kings Daughters. B JC. M O. M. Legge, Maryville, 6-21-26.

Leonard, Bernice Hodge - J36. Rt 4, Jonesboro. Ent 9-27-32, Pi Sigma, intramural mgr, T blanket, grad 6-5-36. Housewife. Taught 5 yrs elem sch. Methodist, SS teacher, v-p and clerk WSCS. B 13, Washington Co. M J. M. Leonard, Washington Co. 7-17-35, dau Jinnie Ann 41, Patricia Hodge 43.

Leonard, Lydia Belle - M41. Limestone. Ent 9-24-37, ACE, pres IRC ,grad 5-16-41, 1st honors. Housewife. Taught 6 yrs elem sch Tenn. Methodist. Clerical Wright Field, Ohio 44-5. TEA. B 3-4-21, Telford. M William C. Hunt (ETSC 44) Telford, 5-12-44, chil Linda Jean 46, William Leonard 48.

Lewis, Allilion Rose - J48. Carderview. Ent 8-29-44, IRC, Kappa Delta Phi, Phi Alpha, grad 6-4-48, 2nd honors. Teaching Kingsport elem sch. Baptist. NEA, TEA. B 4-18-26, Butler.

Lewis, Doran M. - J47. 311 East I St, Elizabethton. Ent 9-24-29, grad 6-6-47. Member State Senate. Taught 12 yrs, sch prin Tenn. Baptist, SS teacher. Gen Ins Agency. Mil serv WW II 5-44 to 12-44, navy. P M Mason, Optimist. B 8-8-10, Butler. M Ruby Chapman, 3-27-32, dau Joan 33, Donna Mae 40.

Lewis, Elmer James - J48. 218 E Holston Ave, JC. Ent 11-22-45, pres geog

council, Kappa Delta Phi, grad 6-4-48, 1st honors. Home Fed S & L. Lutheran. Mil serv WW II 12-17-41 to 10-15-45, army air, outside USA 11-1-44 to 5-22-45, England, air medal 5 clusters. B 12-16-22, Grantsville, Md. M Hope VanGorder, JC, 8-11-44, son Elmer, Jr 45.

Lewis, Grace F. - J48. Rt 3, Marshall, N C. Att Asheville TC. Ent 9-18-47, grad 6-4-48. Teaching, taught 2 yrs. Baptist, SS teacher and sec. B 12-13-18, Marshall, N C. M Marion Lewis, 5-23-40, chil Iva Jean 41, Glenn 44.

Lewis, Laird William - M43. Bob Jones U, Greenville, S C. Ent 9-5-39, baseball, basketball, pres Miracle Book Cl, v-p sr class, Who's Who, grad 5-14-43. Grad stu U of Chicago, M S from UT, thesis "Education for World Cooperation through the Secondary Schools." Dean Sch o fEducation Bob Jones, U. Mil serv WW II 4-43 to 12-45, navy, England, France, Panama, Normandy Inv, 1 bat star, Lt (jg). B 1-10-21, Mt Pleasant, Pa. M Georgia Ruth King (ETSC 43), Louisville, chil Barbara Louise 46, Laird William II 48.

Lewis, Lakie - J48. 99 W Haven, N C State Col, Raleigh, N C. Att Asbury Ky Col. Ent 9-18-46, grad 6-4-48. Sec N C State Bd of Ed. Methodist, pianist. traveling evangelist. Little Theater Guild Kpt. B 6-22-25, Wallins, Ky. M LeRoy R. Boggs, Hinton, W Va, 6-22-48.

Lewis, Lucy Bellamy - A31. 804 E Broad St, Eelizabethton. Att Berea Col. Ent 6-2-13, grad 8-28-31, 2nd honors. M S from UT 39, thesis "Relationship of Intelligence, Achievement and Character Traits." Prin Elizabethton Jr HS, taught 34 yrs elem prin. Methodist, SS teacher, dist v-p WSCS, ch Bd of Christian Ed. Pres Recreation Center, trustee Com Center and Library, dir Com Chest. NEA, TEA. Reg DAR, pres UDC, pres Elizabethton Book Club, pres Am Legion Aux, sec Tenn Div UDC, Phi Kappa Phi. B 3-7-93, Mendota, Va. M Col. Fred M. Lewis, JC, 6-8-29.

Lewis, Mary Ellen Taylor - J32. State Teachers College, Kutztown, Pa. Att UT, U of Va, Greenbriar Col. Ent 6-6-21, grad 6-3-32. B S in L S Peabody, M A Columbia U. Chief librarian STC Kutztown, Pa, taught 24½ yrs. Libr Sci Hill HS, lib TVA Pickwick Dam. Ch Univ and Col Lib of Pa Lib Assn. With Navy, Indian Head Md 20. NEA, PEA. Pa Lib Assn, Am Lib Assn. DAR, Womans Club Kutztown, Kappa Delta Pi, Delta Kappa Gamma. B 7-17-91, Morristown. M William Lyons Lewis, JC, 10-18-18 (deceased). (Made trip around the world 39.)

Lewis, Walter James - M41. Garrett Seminary, Evavston, Ill. Att Wheaton Col, Ohio Northern U. Ent 3-18-38, grad 5-16-41. B D Northwestern U. Minister. Taught 2 yrs. Steel Insp Central Alloy Steel Corp 30-2. Mil serv WW II 12-43 to 8-46, heavy artil, outside USA 11-44 to 8-45, Italy, Germany, France, Austria, Central Europe, Rhineland, 2 bat stars, Capt. B 9-09, Penna. M Margaret E. Nelson, La Grange, Ill, 10-23-42, dau Margaret A. 44.

L'heureux, Thelma Gamble - A27. 117 Hazard St, Georgetown, S C. Ent 9-20-21, Sapphonian, grad 8-26-27. Minister's wife. Taught 6 yrs Tenn and Ga. Presbyterian, SS teacher and other activities of a minister's wife. Clerk Railway Exp 20-1. Leader Girl Scouts, sec WCTU, v-p PTA. Apollo Music Club, Green Finger Garden Club, Greenville S C. B 1-3-03, Chattanooga. M H. P. J. L'heureux, Chattanooga, 12-22-26, chil Henry Jr. 29, Mary Love 33, James 34, Elizabeth 37.

Liles, Dorothy - J36. Soddy. Ent 9-27-32, Sigma Omega, grad 6-5-36. Grad stu Duke U. Teacher pub sch music, taught 9 yrs. Congregationalist, choir dir. B&PWC, dir Soddy Choral Club. B 11-20-16, Hixson. M Morris H. Jenkins, Soddy, 11-10-37, chil Hallie Eleanor 39, Lloyd Dan 43.

Liles, Elizabeth Ann - A39. Shelbyville. Att U of Chattanooga. Ent 9-21-33, Sigma Omega, pres Glee Club, grad 8-4-39. Teaching elem sch Bedford Co, taught 7 yrs Tenn and Utah. Methodist, dir choir. Music Club, Lady Lions. B 8-30-15, Hixon. M Archie Hoss, Cleveland, 12-25-39, son Henry Archibald 45.

Lindsay, Jessie Wisdom - A31. 2300 Oliver Ave, Memphis 4. Att Martha Washington Col. Ent 9-25-28, Publications, grad 8-28-31. Housewife. Taught 1 yr in Texas. Christian. B

6-26-09, Prudens. M James Kelly Enochs, 1-4-33, son James Kelly Jr. 40.

Lindsey, Mary Elise - A35. 301 E. Watauga, JC. Att UT. Ent 6-11-34, grad 8-17-35. Grad stu UT. Teacher H Ec Jr HS JC, taught 31 yrs Tenn and Miss. Christian. NEA, TEA. B Fork Ridge.

Lingerfelt, Bertie Adams - A42. Rt 3, Athens. Att Tenn Wesleyan Col. Ent 6-11-18, grad 8-5-42. Emp in own store. Taught 20 yrs elem and HS in Tenn. Baptist. Own farm and store with husband. B 3-3-99, Meigs Co. M.E. R. Lingerfelt, Athens, 12-24-22, chil Marybelle 23, John 25, Elizabeth (ETSC 47) 27, Helen 33, Shirley 35, grandchil 2.

Lingerfelt, Elizabeth - J47. 33-16 147th St Flushing ,N Y. Ent 8-27-43, v-p Stu Govt, grad 6-6-47. Secretarial work. B 8-22-27, Elizabethton.

Linville, Georgia Ivadel - M43. 107 W Poplar St, JC. Ent 9-1-39, IRC, grad 5-14-43, 2nd honors. Teacher Jr HS JC, taught 5 yrs. Methodist. B 11-19-21, JC.

Little, Willie Elizabeth - A44. Unicoi, Rt. Ent 9-2-38, grad 8-3-44. Home maker. Taught 4 yrs elem sch. B 8-15-20, Unicoi. M Verge C. Tipton, Unicoi, 6-24-44, chil Wayne Eugene 45, Nancy Jeannette 48.

Littlefield, Rosalie - J31. Elida, N Mex. Att Abilene Christian Col. Ent 9-30-30, Pi sigma, grad 6-5-31. Postmaster, Elida N Mex. Taught 3 yrs in N Mex. Pres Elida Womans Club, p matron OES, DAR. B 10-27-09, N Mex. M J .Frank Byrd, JC, 10-13-35, chil Frances Carolyn 37, George Richard 42.

Lloyd, Mabel Ester - A38. 412 Hamilton St, JC. Ent 6-7-22, grad 8-24-38. Grad stu Peabody. Teacher 7th gr Jr HS JC. Baptist, SS teacher, coun YWA. Sec B&PWC. B 1-30-04, Washington Co.

Lockett, Ethelyn - J29. 218 Gilmer Park, JC. Ent 9-15-25, pres Pi Sigma, pres fresh class, mgr and capt girls basketball, grad 6-6-29, 2nd honors. Housewife. Taught French and English Ark, N C, Tenn. Methodist. B 9-13-08, Bristol, Va. M J. Lagfayette Cox, JC, chil Linda Lee 38, Jackson Lafayette Jr. 42.

Lockett, Kathryn Cooper - M41. 1302 Taylor St, Corinth, Miss. Ent 9-24-37, IRC, pres Miracle Book Club, grad 5-16-41, 2nd honors. M A in Rel Ed Columbia Bible Col. Teacher Bible pub sch Corinth Miss, taught 4 yrs part in Tenn. Presbyterian. B 7-5-19, JC.

Long, Hazel Velma - A42. 504 E Duval St, Lake City, Fla. Att U of Fla. Ent 6-11-19, grad 8-5-42. Dir Rel Ed Presbyterian Ch. Taught 27½ yrs. Presbyterian. FEA. Sec Delta Kappa Gamma, B Washington Co.

Long, James M. - J48. 1005 W Sullivan St. Kingsport. Ent 11-22-45, grad 6-4-48. Insurance inspector. Mil serv WW II 6-43 to 10-45, army air, outside USA 8-44 to 6-45, Europe, bat stars 7, air medal, S/sgt. Mason. B 2-23-25. Tenn. M Aileen Leach, Williamsburg, Ky, 6-5-48.

Long, Mary Frances - A34. 1301 Massachusetts Ave, NW, Washington, D C. Att Radford STC. Ent 6-12-33, grad 8-30-34. Cand M A George Washington U. Teaching Md elem sch, taught 15 yrs elem sch, Tenn and Md. Mil serv WW II 7-43 to 10-45, WAVES.. Link trainer. NEA, MEA. B 9-15-08, Lebanon, Va.

Long, Rose Mary - M46. 337 Moreland Ave, NE, Atlanta, Ga. Ent 8-31-42, Sigma Omega, grad 5-17-46. Libr asst Aero Lib Ga Inst Tech. B 2-22-24, Winter Haven, Fla. M.W.C. Moseley, Jr, Atlanta, Ga, 6-12-48.

Longe, Dessma - A44. Ducktown, Tenn. Att UT. Ent 3-3-30, grad 8-3-44. Teacher, taught 20 yrs. Methodist, dir Ch Vac Bible Sch Sweetwater Dist. B 3-18-10, Isabella. M Hubert L. Dean, Mineral Bluff, Ga. 12-6-47. D 48.

Longmire, Betty Trammell - A30. Rt 1, LaFollette. Ent 3-14-23, grad 8-28-30, 2nd honors. Teacher Eng LaFollette, taught 23 yrs elem and HS. Baptist. B 4-29-99, Scott Co. M W. L. Longmire, LaFollette, 11-23-27, son Billy Howard 41.

Looney, Robert Kenneth - A36. Deceased. Ent 9-22-33, grad 8-26-36. Taught Ind Arts Several yrs Tenn and Va. Mil serv WW II 6-41 to 7-4-42 army air, died in Japanese prison

camp in the Philippines. B 9-23-13 Dunuba, Calif, reported date of death 7-4-42.

Lopez, Emerita - M44. Box 303, San Sebastian, Puerto Rrico. Att Milligan Col. Ent 8-30-43, grad 5-12-44. Grad stu U of PR. Chief local pub welfare Unit, Dept of Heal. Taught 1 yr HS. Catholic. Teachers Assn, Soc Workers Assn. B 9-2-24, San Sebastian, P R.

Lopez, Ursula - A44. Manati, Puerto Rico. Att Milligan Col. Ent 8-30-43, grad 8-3-44. Housewife. Taught H Ec, worker Dept of Heal. Catholic B 10-21-22, San Sebastian, P R. M Elrain Marti, Mayaguez, P R, 12-21-47.

Loughead, Muriel - J35. 6120 Kimbark St, Chicago 37, Ill. Ent 9-29-31, grad 6-7-35. Laboratory technician W. E. Long Co. B 1-19-12, Unionville, Mo.

Lovegrove, John - M41. Jonesboro. Ent 9-25-36, FTA, basketball, football, pres Stu Body, grad 5-16-41. M A Peabody. Prin Jonesboro HS. Critic tchr and ath coach Dem Sch App STC, Boone N C, taught 2 yrs. Mil serv WW II 6-2-42 to 5-12-46, army, outside USA 43-46, England, France, Scotland, Belgium, Germany, Central Europe, Rhineland, 2 bat stars, Capt. NCEA. Phi Delta Kappa, Kappa Delta Pi, Pi Gamma Mu. B 12-23-17, Erwin. M Cora Haraway, Florence, Ala, 8-23-47.

Lovegrove, Margaret L. - J36. Ent 9-27-32, grad 6-5-36. No report.

Lovegrove, Martha Virginia - M42. Holly St, Erwin. Ent 9-30-30, grad 5-15-42. Taught 10 yrs. B 1-1-11, Jonesboro.

Lovelace, Jennie Mae - J32. 1120 Georgia Ave, Bristol, Tenn. Att LMU. Ent 5-1-30, basketball, grad 6-3-32. Saleswoman-teacher Singer Co. Taught 6 yrs. AAA clerk 38-43. B 7-9-09, Tazewell. M Roy Bell, Clinton, 32.

Lowe, Everette C. - A40. Habersham. Att Hiwassee Col, UT. Ent 4-25-38, IRC, grad 8-7-40, 2nd honors. Prin Wynne HS, taught 14 yrs prin elem sch. Presbyterian. B 11-4-11, Habersham. M Grace Wells, Jacksboro, 33.

Lowery, Lyda Mabel - M39. Ocoee. Att UT. Ent 6-9-19, sec-treas YWCA, grad 5-12-39. Housekeeper. Taught 19 yrs. Postmaster 40-48. B 2-14-00, Polk Co.

Lowry, Jeanne Carolyn - M43. 1501 E Unaka Ave, JC. Ent 9-1-39, intramural mgr, ed annual, pres Leadership Club, Pi Sigma, FTA, stu asst pres off, grad 5-14-43. M A from U of Ky. Sec to Chancellor, U of Miss. Taught 5 yrs. Asst prof bus ed ETSC, assoc prof and sec dept GSWC, Valdosta, Ga. Methodist. AAUW, AAUP, Unit Bus Ed Assn, Soc Sou Bus Ed Assn, GEA. P pres Jr Monday Club. Kappa Delta Pi, Delta Pi Epsilon. B 10-18-22, JC. (Listed in Biog Dir of Leaders in Ed and Who's Who in Amer Ed.)

Loy, Margaret - A48. 1139 Eleanor St, Knoxville. Att UT. Ent 9-1-41, FTA, Phi Alpha, grad 8-19-48. Teaching elem sch, taught 2 yrs Tenn. NEA, TEA. Beta Sigma Phi. B 8-22-22, Jefferson Co.

Loyd, Mary - A45. Box 119, University, Ala. Ent 6-1-42, sec ACE, grad 8-8-45. Teacher 1st gr Tuscaloosa Ala. Taught 3 yrs Tenn and Ala. Methodist. AEA, p pres B&PWC. B 11-24-24, Mountain City. M Herman Stribling, Jr, JC, 9-2-47.

Lucas, Eleanor Louise - A34. 216 E Holston, JC. Ent 9-29-31, grad 8-12-34. Housewfie and costume designer Holloway Sch of the Dance. Presbyterian. Technician State Lab 31-5. B 5-25-14, Horton, W Va. M Ivan W. Ward, 8-17-35, chil Alice and Alan 36 (twins), Paul 37.

Lundy, Claude Vance (Bill) - M39. Cokey Rd, Rocky Mount, N C. Ent 9-25-34, football, capt basketball, tennis, grad 5-2-39. Grad stu U of S C. Coaching Rocky Mount HS, taught 5 yrs Tenn and N C. Presbyterian. Mil serv WW II 10-15-42 to 2-4-46, navy, outside USA 3-23-45 to 12-19-45, Pacific, Okinawa, 1 bat star, Lt (jg). Jr C of C ,NCEA, v-p Classroom T Assn. B 9-23-15, Erwin. M Thelma Bergendahl (ETSC 39) Erwin, 8-12-41, chil Michael Easley 42, Gerald Vance 47.

Lundy, John Alvin - A42. 108 Oak Ave, Garland Pk RFD, Linthicum P O, Md. Ent 9-1-39, grad 8-5-42. Leader draftsman, Md Drydock Co. Presby-

terian, scoutmaster 46-47. Draftsman U S Maritime Com, Washington, D C 42-43, draftsman Browns Shipbuilding Co Texas 44. B 11-12-19, Rutherfordton, N C. M Orene B. Good (ETSC 44) Erwin, 5-10-47, son Terry Campbell 48.

Lusk, Margaret Maxwell - J27. 727 Love St, Erwin. Ent 9-23-22, pres orch, sec Stu Body, treas sr class, pres freshman class, Lambda Alpha Sigma, grad 6-8-27, 2nd honors. Homemaker. Taught 10 yrs HS. Presbyterian, SS teacher, pres Aux Monday Club. B 5-16-06, Chattanooga. M James Lewis Page, JC, 7-17-37, dau Margaret Ellen 48.

Lusk, Mary Sue - A33. 214 Bayonne Hall, Oak Ridge. Ent 9-25-28, grad 8-19-33. Austin Peay Av Cert. Engineering aide US Air Force. Taught elem and HS JC, aviation ETSC. Baptist. Naval Research Washington D C. Oak Ridge Natl Lab.

Lyle, Frances Hubbs - A34. Rt 5, Greeneville. Ent 9-29-31, grad 8-30-34. Homemaker. Taught 5½ yrs elem sch Tenn. Presbyterian. Home Man Supr FSA Jefferson, Cocke, Montgomery Co 39-45. Andrew Johnson Club, pres Home Dem Club. B 1-20-13, JC. M Beverly Williams, JC, 6-25-42, sons Beverly Lyle 44, William Dickson 47.

Lyle, Mary Josephine - A33. Rt 4, JC. Ent 9-24-29, Pi Sigma, grad 8-19-33. Grad stu Peabody Col. Homemaking. Taught 13 yrs elem sch. Presbyterian. Girl Scout Ldr 41-45. NEA, TEA. Womens Cl. B 4-2-11, JC. M James Basil McNiel, JC, 6-8-35, sons Jimmy 45, Tommy 48. (Started in kindergarten at Training School.)

Lyle, Mary Louise - J48. 1000 Washington Ave, Etowah. Ent 8-29-44, pres Jr class, ed college paper, sec-treas leadership club, sec Footlight Players, grad 6-4-48. Teaching p ed HS. Presbyterian. Jr Monday Club. B 12-18-26, JC.

Lyle, Summers P. - J38. Apt 2, 313 E Unaka Ave, JC. Ent 9-20-33, grad 6-3-38. Tr off VA. Taught 4 yrs Bristol Va, CCC camp Ed Adv 38-42. Presbyterian, sec Board Deacons. Bld Insp Charles T. Maine Engr Holston Ordnance Works. Mil serv WW II 7-31-43 to 1-4-46, army, outside USA 4-44 to 12-28-45, Pacific, Leyte, Okinawa, 3 bat stars, Purple Heart. Civitan, Amer Legion, VFW. B 10-11-14, JC. M Goldyn Williams, JC, 8-3-40, dau Ann Thomas 48.

Lyle, Thomas Allison - M42. 3 I Rodanthe Dr, Havelock ,N C. Ent 3-18-38, outstanding grad I A, grad 5-15-42. Aircraft insp Navy Dept, Civil Serv. Taught 1 yr I A JC, taught aircraft mech AAF Tech Sch 1½ yrs. Presbyterian. Mgr serv sta 38-42. 2nd Lt Tenn State Guard 41-2. B 12-22-19, JC. M Ivodine Smith, Jasper, 6-16-43, dau Elizabeth Lynn 45.

Lyle, William E. - J32. Rt 1, JC. Att UT, Peabody, Ent 9-16-13, grad 6-3-32, 2nd honors. Chief VA Guid Cent ETSC. Taught I A, Wash Col, Tusculum Col, HS. Chief Insp Cab Makers Sch Chillicothe Ohio 21-4, voc adv CCC 34-42. Mil serv WW I 10-1-17 to 4-29-19, army eng, overseas 5-18 to 4-19, England, France, Belgium, Voormezelle, Hindenburg Line, Brancourt, Ppremont, Busigny, Ecanfort, Vaux-Aidigny. B 4-15-91, JC. M Vida Casey, Spring City, 5-19-20 chil William E. Jr. (ETSC 47) 21, Kathleen 25, Helen 28, Betty Rose 32.

Lyle, William Edgar, Jr. - J47. South Campus, Bldg 160, U of Okla, Norman, Okla, Ent 2-29-40, grad 6-6-47. Grad stu U of Okla. Taught½ yr Jr JS JC. Presbyterian. FBI 42-5. Mil serv WW II 8-43 to 10-45. army air, 2nd Lt. B 6-29-31. Chattanooga. (Father W. E. ETSC 32).

Lynch, G. Teddy - A35. New Tazewell. Att LMU. Ent 3-16-28, grad 8-17-35. Teacher Tazewell HS, taught 19 yrs. Methodist. Own and operate farm. NEA, TEA. Farm Bureau. B Tazewell, 4-2-32, sons Roger Pearson 33, Lowell 42.

Lynch, Margineal Alma - M26. Tazewell. Ent 9-18-22, Sapphonian, grad 5-28-26. Teacher Claiborne Co Sch, taught 22 yrs HS and elem sch. Methodist. NEA, TEA, B Claiborne Co.

Lyon, Maude E. - J30. Box 243, Anadarko, Okla. Att UT, Alabama Col. Ent 6-6-21, basketball, grad 6-6-30. Social worker, W Okla Cons Agency. Taught 5 yrs. Baptist. Occ Therapy Aide Tenn, ast Chil Welfare Supt

Florence Ala, Child Welfare Supt Prattville, Ala. Amer Assn Soc Workers, B&PWC, Fed Emp Union. B 11-27-99, Bedford Co.

McAmis, Mildred - A35. Box 631, Venice, Fla. Att Tusculum Col. Ent 6-10-29, grad 8-17-35. Grad stu Peabody and UT. Teacher soc stu Venice Fla HS, taught 18 yrs Tenn and Fla. Methodist, stewardess. NEA, FEA, PTA. Delta Kappa Gamma. P pres B&PWC. Pres Womens Service Club. B 6-17-07, Afton.

McBee, Mary Louise - M46. ETSC, JC. Ent 8-31-42, v-p IRC, FTA, Sigma Omega, intra-mural mgr, pres Carter Hall Govt, pres soph class, Who's Who, Faculty Award, grad 5-17-46, 2nd honors. Phy ed inst ETSC, taught 2 yrs Tenn and Va. Presbyterian. B 6-15-24, Strawberry Plains.

McCabe, Mara Ree - M43. Ent 5-19-39, grad 5-14-43. No report.

McCall, Harvey Boyd - J35. 4505 Scarlet Court, Knoxville. Ent 10-2-28, pres soph and jr class, athletics, grad 6-7-35. M A Columbia U. Ath dir Young HS, taught 12 yrs HS Tenn. Mil serv WW II 8-43 to 11-45, army, outside USA 4-44 to 11-45, Palau, Philippines, 2 bat stars. B 12-6-06, Maryville. M Reba Blazer, Maryville, 12-28-39, son William Harvey 46.

McCammon, Euphrasia - A31. 826 McNabb Ave, Knoxville 15. Att UT. Ent 6-8-14, grad 8-8-31. Teacher 1st gr, taught 35 yrs. Baptist. NEA, TEA, ACE. B 8-28-90, Knox County.

McCampbell, William E. - M40. 608 W Maple St, JC. Ent 9-25-36, grad 5-17-40. Estimator, Tenn Eastman Corp, Kingsport. Christian. Mil serv WW II 5-28-41 to 10-2-45, army med, outside USA 12-28-43 to 8-45, Bronze Star, M/sgt. B 1-24-19, Greeneville. M Gladys Burleson, JC, 9-14-45, dau Parolee 46, Elizabeth Ann 48.

McCartt, Mary Leah - J36. 93 Patterson Village Dr, Dayton, Ohio. Att Sullins Col. Ent 9-25-34, grad 6-5-36. M A from Duke U, thesis "A Survey of Elementary School Libraries in Johnson City, Tennessee." Housewife. Taught 9 yrs JC and Ohio. Baptist. College Womens Cl Dayton. B 9-15-15, JC. M Leo H. Hildenbrandt, Dayton, Ohio, 12-20-44, son Leo H. Jr. 47.

McClain, Madeline - A46. 130 Tyson Rd, Oak Ridge. Ent 11-21-40, Beta Epsilon Kappa, grad 8-15-46. Steno VA Mtn Home. Sec Jr & Sr HS; Holston Ord, Camp Pendleton for US Army, acct-steno Oak Ridge. Church of Christ. Little Theater. B 10-31-21, JC.

McClain, Maxine - M42. 130 Tyson Rd, Oak Ridge. Ent 11-25-38, FTA, IRC, grad 5-15-42. Teacher elem sch Oak Ridge, taught 3 yrs. Draftsman Ford Bacon and Davis Oak Ridge 44-5. TEA, ACE. Arts and Crafts Club, Oak Ridge Women's Club. B 4-2-18, Roan Mountain. M Louis C. Manley, New Orleans, 8-12-44, son Roger Louis 45.

McCluen, Thelma Millican - A38. 343 Margrave St, Harriman. Att Peabody Col. Ent 9-23-13, basketball, Sapphonian, grad 8-24-38. Grad stu UT. Teacher Eng and Hist Harriman HS, taught 27 yrs elem and HS. Church of Christ. Partner Harriman Upholstery Co. NEA, TEA. Pres Harriman Music Club, pres Drama Club. B 4-29-00, M W. Glen McCluen, Harriman, 8-8-26 (drowned in storm 6-21-27).

McConnell, Sam Perry - A40. Hixson. Att Hiwassee Col. Ent 3-24-30, grad 8-7-40. M Ed Duke U. Prin Hixson HS, taught 14 yrs HS and elem sch. Methodist, Supt Young Peoples Div, Dist Dir YP 38-41. Mil serv WW II 4-16-42 to 9-11-45, AAF, outside USA 10-26-42 to 9-3-45, SW Pacific, Guadalcanal, Munda, Admiralty Is, Morotai, Philippines, Noemfoor, Bougainville, China Coast, Borneo, 2 Presidential Citations, 10 bat stars. Schoolmasters Club. NEA, TEA. Dir Kiwanis. Kappa Delta Pi. B 8-22-12, Sullivan Co. M Inez Hartman, Hixson, 9-15-45, dau Sandra Alice 48.

McConnell, Willie Margaret - J32. 630 E Maple St, JC. Att Maryville Col. Ent 9-24-29, Pi Sigma, grad 6-3-32. Grad stu UT. Invalid. Taught 9 yrs. Baptist. Grocery 44-7. Monday Club. B 7-27-10, JC. M Hayes Willis, Big Stone Gap, 8-7-38.

McCorkle, Elma Louise - A34. Rt 1, Salem, Va. Ent 9-30-30, grad 8-30-34. B S in L S Peabody. Housewife. Taught 10 yrs elem sch, H Ec in HS and libr in JC and Roanoke Va. VEA. B 2-20-11, Elizabethton. M Carl Kinsey Morgan, JC, 8-29-40, sons Carl Douglas 44, Donald Lee 46.

McCorkle, Ruth - J33. Maple Ave, West Cheshire, Conn. Ent 9-24-29, Pi Sigma, grad 6-2-33. Grad stu Peabody. Homemaker. Taught 4 yrs. 8 yrs Home Dem Agt Warren Co. B 6-12-11, Elizabethton. M Timothy P. O'Connor, Waterbury, Conn, 3-17-44, son Timothy P. III 46.

McCorkle, Virginia - J34. 3301 Buffet Mill Rd, Knoxville. Ent 6-8-31, intramural mgr, T Blanket, grad 6-8-34. Grad stu Peabody. Teaching elem sch, taught 10 yrs, suprv elem sch Crossville. Baptist, SS teacher. NEA, TEA, ACE. B 9-27-15, JC. M Stanley H. Pope, Jefferson City, 12-16-39, chil Sue Ann 41, Charles Richard 43.

McCoy, Edison Patton - A47. Rt 1, St. Paul, Va. Att Hiwassee Col. Ent 3-16-36, grad 8-22-47. Studied law but entered navy. Teacher hist Dante Va HS, taught 8 yrs, 7 elem sch in Va. Weighmaster Clinchfield Coal Corp 35-41. Mil serv WW II 9-14-42 to 10-4-45, navy, outside USA 7-17-44 to 9-17-45, Southwest Pacific, Leyte and Luzon Inv, 4 bat stars, Capt Commendation. Celanese Corp, Narrows, Va. VEA. B 7-15-11, Leck, Va. M Mary Alice Kilgore (ETSC 47), St Paul, Va. 9-9-33.

McCoy, Mary Alice - A47. Rt 1, St. Paul, Va. Att Radford Col, Forest Product Lab U of Wis. Ent 3-16-36, grad 8-22-47. Teacher Eng Dante HS, taught 9 yrs in Va and Tenn. Aircraft insp aircraft instr aircraft coord 42-4, fore-woman Tenn Eastman Oak Ridge 44-5. NEA, VEA. B10-4-12, St. Paul, Va. M Edison McCoy (ETSC 47), Leck, Va.

McCray, Ann Kathleen - A36. Rt 2, Chuckey. Ent 9-24-29, grad 8-26-36. M A Peabody 46. Teacher 4th gr Oak Ridge, taught 14 yrs elem sch, elem sch supr Washington Co. Presbyterian, SS teacher. ACE, NEA, TEA. Delta Kappa Gamma, Kappa Delta Pi. B 19, Washington Co.

McCray, Blanche Evelyn - J36. Rt 2, Chuckey. Ent 9-27-32, TC sports award, grad 6-5-36. Teacher elem sch Greene Co, taught 9 yrs elem sch Tenn and N C. NEA, TEA, PTA. B 8-25-15, Limestone.

McCulley, Donald - J36. 412 Lamont St, JC. Ent 9-27-32, grad, 6-5-36. M S from UT, thesis, "Survey of Industrial Arts Teaching in McDowell County W Va." Instr woodworking HS JC, taught 12 yrs. Presbyterian, deacon and elder. Phi Delta Kappa. NEA, TEA. Civitan. B 1-15-15, Fountain City. M Hazel Jones, Coalwood, W Va, 10-1-38.

McCulley, Hazel Roberta - M43. Rt 4, Jonesboro. Ent 9-27-32, T award in intra-murals, grad 5-14-43. Teacher 1st gr JC, taught 11 yrs. Christian, treas CE, pres Appalachian Dist CE 45-46. NEA, TEA. B 11-21-14, Washington Co.

McCulley, Juanita Bellamy - A41. 713 Boone St, Kingsport. Ent 7-17-23, grad 8-6-41, 2nd honors. Accountant. Taught 20 yrs elem sch. Methodist. B&PWC, VFW Aux sec, treas. B 10-19-07, Big Stone Gap Va. M Timothy B. McCulley (ETSC 40), Kingsport, 10-30-40.

McCulley, Mildred - M40. Rt 2, Piney Flats. Ent 9-25-35, TC Award, grad 5-17-40. Teacher and housewife, taught 7 yrs elem sch Tenn. Baptist, sponsor BTU. B 2-15-17, Boones Creek. M Herbert Hodge, Piney Flats, 9-27-46, dau Mary Hazel 47.

McCulley, Timothy B. - A40. 713 Boone St, Kingsport. Ent 6-10-29, grad 8-7-40. Interviewer Dept of Emp Sec. Taught 13 yrs, elem prin. Mil serv W W II 12-3-42 to 10-2-45, Army, outside USA 4-22-43 to 8-21-45, Naples, Foggia, Rome-Arno, Northern Appenines, Po Valley, 4 bat stars. Amer Legion, VFW, Mason. B 9-13-07, Sullivan Co. M Juanita Bellamy (ETSC 41), Church Hill, 10-30-40.

McCulloch, Vivian Hope - M46. Rt 4, Maryville. Ent 8-31-42, pres Leadership Club, v-p BSU, grad 5-17-46. Teacher, taught 2 yrs. Baptist. NEA, TEA. B 6-14-24, Maryville.

McCullough, Mary Lynn - J32. 7161 S W 4th St, Miami, Fla. Ent 9-25-28, Sigma Omega, grad 6-3-32. Grad stu UT. Teaching elem sch Miami, taught 15 yrs Tenn and Fla. Presbyterian. Personnel Dept Frazer-Brace Co 42. NEA, FEA, ACE, CTA. Monday Club Aux. B Elizabethton.

McCullough, Virginia Royall - J37. 7161 S W 4th, Miami, Fla. Ent 9-20-33, Pi Sigma, T Award, grad 6-4-37. Housewife. Taught 6 yrs Tenn and Fla. Presbyterian. B 11-29-15, Spruce Pine, N C. M Oren G. Marsh, Miami, Fla, 7-18-46, son John McCullough 47.

McDonald, Margaret Edna - J28. 217 Hawthorne Rd, Raleigh, N C. Ent 6-5-17, grad 6-5-28. Saleslady. Taught 9 yrs. Baptist. Home Service Gas Co JC and Raleigh, N C. B 11-28-96, Greene Co. M J. Gooding Smith, Raleigh N C, 5-22-36.

McDowell, Margaruite Sandstrom - M 45. Mountain Home. Att U of Neb, Kearney S c, U of Chicago, Augustana Col, Columbia U. Ent 2-25-43, grad 5-18-45, 2nd honors. Nurse. Taught 5 yrs Nebraska. Lutheran. V-p Pilot Club. B 3-17-05, Bertrand, Neb. M Dr. Harvey E. McDowell, 8-1-37, son John C. 45. (Graduate nurse.)

McEwen, Eulah Grace - A41. Doeville. Ent 9-25-36, grad 8-6-41. Teacher, taught 9 yrs elem sch. Baptist. B 2-2-15, Doeville.

McEwen, Paul H. - A39. Banner Elk, N C. Att Lee-McRae Col. Ent 6-7-37, football, grad 8-4-39. Dean-Registrar Lees-McRae Col, taught 9 yrs, coach Johnson Co HS. Presbyterian. Alderman, Mountain City 42-44. B 6-20-13, Doeville. M Wave Snapp, Limestone, 5-30-36.

McFaddin, Edith - M39. Box 1127, Ormond, Fla. Att Carson-Newman Col. Ent 9-24-37, grad 5-2-39. Homemaker. Taught 5 yrs elem and HS Tenn and Fla. Baptist. Chemist Amer Bemberg Corp 42-3. Review Club, Peninsula Club, Am Vet Aux. B 10-13-12, Mendota, Va. M A. P. Henderson, Jr, JC, 12-20-42.

McFarland, Marie Bible - J48. 402 East 2nd South St, Morristown. Att Milligan Col. Ent 5-18-39, pres Phi Alpha, grad 6-4-48. Head bus dept HS, taught 8 yrs inc Bus Ed ETSC. Methodist, pianist. PTA, OES, B&PWC. B 11-15-17, Greeneville. M B. Anthony Stevens (ETSC 48), Hampton, 8-4-48.

McGhee, Arlene Wilma Bird - A45. 1443 Brown St, Bettendorf, Iowa. Ent 8-30-40, IRC, grad 8-8-45. Sec Amer Inst of Com, Davenport, Iowa. Taught 4 yrs Tenn. Methodist, sec First Methodist Maryville. Sec Air Reducation Co, Bettendorf, Iowa, 47-48. B 9-28-24, Greeneville (mother Elsie Taylor Bird (ETSC 46). M James McGhee, Maryville, 11-30-44.

McGregor, William Carey - A35. 604 E Spruce St, Gillespie, Ill. Att Furman U. Ent 6-10-30, grad 8-17-35. Post grad S Ill TC, U of Miss, U of Ill. Music dir Gillespie dist, taught 12 yrs Tenn, Mo, Kan, N C and Ill elem and HS. Dir USO 43-44. ITA, Amer Fed Tchrs, Musicians Union. Rotary. B 2-23-09, Jefferson City. M Lou Maples, Witchita, Kan, 8-12-39, sons Roland Rutledge 41, William Kent 45.

McIntosh, Jack - A48. Bald Creek, N C. Att Wake Forest and West CTC. Ent 5-21-42, grad 8-19-48. Teaching HS, taught 10 yrs N C. Baptist. NC EA. B 2-11-10, Cave River, N C. M Irene Hill, Swiss, N C, 35, dau Pauline 38, Peggy Anne 46.

McInturff, David Buck - M42. Washington National Airport, Washington 1, D C. Ent 9-24-37, grad 5-15-42. Capt All American Airways. Mil serv WW II 6-43 to 7-46, army, ATC, N Atlantic ATC, Capt. Air Line Pilots Assn. B 5-25-19, Unicoi.

McIver, Martha Ervin - A47. Box 143, Marion, N C. Ent 8-27-43, Pi Sigma, v-p Leadership Club, v-p H Ec Club, grad 8-22-47. Teacher, taught 1 yr N C. Presbyterian. B 7-16-26, Marion, N C.

McKamey, Kyle Uris - J33. Piney Flats. Att Emory and Henry Col. Ent 6-10-29, grad 6-2-33. Sales, Summers Hdwe and Sup Co JC. Taught 10 yrs HS Tenn. Methodist. Mgr Bristol off US and Vet Emp Serv. Mil serv WW II 42-4, army air. Amer Legion, Lions. B 4-6-09, Piney Flats. M Mary Elizabeth Masengill, Bluff City, 10-19-35, chil Gary Douglas 46, Jane 47.

McKay, Helen June - J47. 507 E Unaka Ave, JC. Ent 8-27-43, leadership club, grad 6-6-47. Sec and housewife. Methodist. B 6-1-26, Greeneville. M James G. Ellis (ETSC 46), Erwin, 7-26-47.

McKinney, Earl J. - A33. Campobello, S C. Att Mars Hill Col. Ent 3-23-31, grad 8-19-33. Post grad Wofford Col. Prin Green Creek HS, S C, taught 15 yrs inc supt schs Inman S C, teacher nat sciences, Newberry Col S C. Methodist, ch Bd of Stewards, lay leader. Own general store. NEA, SCEA. B 8-26-10, Green Mountain, N C. M 35 and to Pauline Holloway, Sioux, N C, 43, chil Lester Robert 36, Alice Bessie 37, Sandra Sue 39, Earl John Jr. 48.

McKinney, Woodrow William - A36. 25 Jefferson Ave, Langley View, Ham-

pton, Va. Ent 9-27-32, football, grad 8-26-36. M S from UT. Shops specialist Eng Div Hq Tactical Air Com USAF. Trng spec US Air Forces. Taught 7 yrs in HS and Asheville TC. B 5-3-13, Green Mountain, N. C. M Edna Herring, Mt Olive, N C, 6-27-44, son William Lyon 47.

McLain, Roy Bernard - J31. 1016 21st Ave, Meridian, Miss. Ent 10-1-1-12, grad 6-5-31. Post grad stu Pine Ridge, S D, Salem, Ore, Gallup, N Mex. Instr wood shop Meridian Jr Col, taught elem and HS. Methodist. U S Indian Serv, field agt and social worker, Newberry Col and Emory and Henry Col, Martin Jr Col. Taught in 11 states. Survey of 1 room schs in U S and Canada. Owns farm. Mil serv WW I 9-21-17 to 3-5-19, army. B 5-1-92, Rogersville.

McLane, Mildred Clyde - J31. Chuckey. Att Tenn Wesleyan Col and UT. Ent 9-24-18, grad 6-5-31. Grad stu UT. Teacher Rule HS Knoxville, taught 20 yrs, music sp. NEA, TEA. Music Club Greeneville. B Chuckey.

McLeod, Helen Samma - A38. 116 E Unaka Ave, JC. Ent 9-24-18, grad 8-28-38. M A Duke U, thesis "A Suggested Revision of the Buswell-John Diagnostic Chart for Individual Differences in Subtraction." Prin North Side Sch JC. NEA, TEA. AAUW, Monday Club Aux. B 2-16-01, Sweetwater.

McLeod, Mary Lynette - M26. 116 E Unaka Ave, JC. Ent 9-19-21, sec-treas Pi Sigma, grad 5-28-26. Housewife. Monday Club. B 11-15-04, JC. M Leslie T. Allsbrook Jr, Richmond, Va, 6-25-30, dau Mary Ann 37.

McLin, Edgar Ernest - A26. 117 E Grant Ave, Orlando, Fla. Ent 10-30-22, grad 8-24-26. Machinist. Taught 20 yrs Tenn, Ga, HS prin Fla. Orlando Fruit Treating Co 42-48. B 6-11-86, Clinton. M , Andersonville, 15, chil Charles Inman 16, Virginia Katherine 17, Mary Elizabeth 24, Sidney Gilbreath 26, Benjamin Hill 28, grandchil 4.

McMahan, Ruth Elizabeth - M43. 721 Walnut Apt 12, Knoxville 1. Att Berea Col, UT. Ent 9-29-31, grad 5-14-43. Teacher Knoxville elem, taught 13 yrs, teacher-libr. Baptist. BTU Jr ldr. Identificatioin Dept Holston Ordnance 43. ACE, NEA, TEA, treas PTA. B 9-13-11, Sevierville. M J. Pearl Flynn, Sevierville, 11-29-46.

McMurray, Virginia Wood - J36. Box 325 University, Miss. Att Virginia Intermont Col. Ent 9-25-34, grad 6-5-36, 2nd honors. Housewife. Presbyterian, SS teacher interm dept. Com Chest, Red Cross, Cancer Drives. P pres Monday Club, ex-regent DAR, P pres PTA, p pres Womens Fac Club. Phi Rho Pi. B Bluefield W Va. M J. G. McMurray (ETSC faculty) Maryville, 6-30-34, chil Patricia Wood 37, James Gordon 40, Michael W. 48.

McNabb, Irene Lucy - A47. Rt 2, Newport. Ent 8-27-43, treas Phi Alpha, v-p ACE, grad 8-22-47. Teacher 6th grade Newport, taught 1 yr. Baptist. Typist Oak Ridge 44. Sec B&PWC. B 2-5-26, Cocke Co.

McNabb, Rodney C. - J30. Box 274, Zebulon, N C. Ent 3-16-25, publications, grad 6-6-30. M S from UT, thesis "A Course of Study for Industrial Arts Woodworking and Mechanical Drawing." Building contractor. Taught 14 yrs, 3 yrs Tenn, 4 W Va, 3 Md, 4 N C (46-7 at N C State Col). Baptist. Mil serv WW II 5-42 to 10-46, army eng, outside USA 11-42 to 10-45, Northern France, Ardennes, Rhineland, Central Europe, Normandy, 3 bat stars, S/sgt. Rotary. B 4-27-05, Newport. M Lucille Kinamon, Maryville, 8-26-39, D 42. M Inez Pitts, Zebulon, N C, 8-17-46, son Rodney C. Jr, 47.

McNabb, Rosemary Driskill - A42. 113 Parker Rd, Oak Ridge. Att UT, Tusculum Col. Ent 9-1-41, grad 8-5-42. Housewife. Taught 6 yrs Tenn elem sch. Methodist, choir dir. Record clerk Tenn Eastman Corp, Oak Ridge 45-6. Clifton Club, p pres Newport Music Club. B 12-8-14, Newport. M William Lyle McNabb, Newport, 5-15-42.

McNees, Bessie Lee - J33. 212 Tacoma Ave, JC. Ent 9-24-29, Pi Sigma, grad 6-2-33. Grad stu UT. Housewife. Taught 10 yrs elem sch. Sec Monday Club Aux. B 5-6-11, JC. M Frederick H. Davison (ETSC 39), Erwin, 12-20-41, dau Jennifer Heath 47.

McNees, Robert Alfred, Jr. - M46. House 47, Court C, W State St, W Lafayette, Ind. Ent 9-20-33, tennis, debate, grad 5-17-46, 2nd honors. Cand PhD Purdue. Teaching chem Purdue U. Chemist Cons Feldspar Corp, Keystone, S D 36-42, prod and techn supr

Holston Ord 43-5. B 10-15-14, JC. M Mary Kumlein, Brookings, S D, 12-24-39, son Robert Alfred III 41.

McNeese, Una Alene - J48. Mayo, Fla. Ent 9-25-35, grad 6-4-48. Teaching, taught 10 yrs elem sch Tenn. Baptist. B 3-20-18, Greene Co.

McNeil, Elizabeth Miller - J27. Rt 3, JC. Ent 1-8-21, debate, pubs, Kappa Delta Pi, grad 6-8-27, 1st honors, 1st in class. Exec Sec Red Cross. Taught 2 yrs. Methodist, SS teacher. Mil serv WW II WAC 6-18-43 to 11-8-46, outside USA 2-18-46 to 9-9-46, ETO Army Trans War Bride Ship 6 crossings. V-p B&PWC. B 3-11-01, Washington Co.

McNelly, Esker E. - A31. 2749 Linden Ave, Knoxville. Att Maryville Col and UT. Ent 6-8-15, Sapphonian, grad 8-28-31. Grad stu UT and UCLA. Teacher elem sch, taught 36 yrs elem sch libr and HS. ACE, TEA, NEA. Delta Kappa Gamma, Civic Music Assn. B Maryville.

McNiel, Charlcy Wayne - A47. 3215 Linden Ave, Knoxville. Att UT. Ent 2-22-45, ACE, grad 8-22-47. Teaching elem sch, taught 1 yr. Baptist, pres BTU. NEA, TEA, PTA. B 9-23-25, Pennington Gap, Va.

McNiel, Ruth - J27. 118 W Pine St, JC. Ent 9-17-23, grad 6-8-27. Teacher sci, Sci Hill HS, taught 11 yrs HS. Christian, pres SS class, pres Miss Circle. B 7-17-06, Coeburn, Va. M Thomas E. McPherson (ETSC 30), Leesburg, Va, 8-19-31, son Jim Tom 34.

McPheeters, Anna Mildred - A38. 2442 Magnolia Ave, Knoxville. Att UT. Ent 3-13-22, grad 8-24-38. Grad stu UT. Teaching Jr HS, taught 23 yrs elem sch Tenn. Delta Kappa Gamma, NEA, TEA. Eastern Star. B 9-22-02, Knox Co.

McPherson, Thomas Elliott - A30. 118 W Pine St. Att U of Va. Ent 1-5-25, grad 8-28-30. Grad stu Duke U, UT. Chemist NARC. Taught 20 yrs Jr HS, HS, Milligan Col V-12 program 45. Christian, deacon, SS officer. Amer Chem Soc. B 8-15-00, Leesburg, Va. M Ruth McNiel (ETSC 27), JC, 8-19-31, son Jim Tom 34.

Mackey, Bethany Elizabeth - A28. Charleston. Ent 9-24-18, Pi Sigma, grad 8-23-28. M A Columbia U. Teacher English and history Charleston HS, taught 23 yrs. Methodist. B Blountville.

Madden, Margaret Imogene - J29. 817 Lake St, JC. Ent 9-15-24, Sigma Omega, grad 6-6-29, 2nd honors. M S Kansas STC Emporia Kan, thesis "Original Stories of our National Shrines." Teacher 2nd gr ETSC Trng Sch, taught 21 yrs. Episcopalian, SS teacher. Delta Kappa Gamma. V-p B&PWC. B Vandalia, Ill.

Mahoney, Agnes Rosalie - J47. Rt 3, Limestone. Ent 8-27-43, pres Miracle Book Club, sec Cent Rel Coun, IRC, pres YWCA, grad 6-6-47, 1st honors, 1st in class. Stu SW Baptist Theo Sem. Baptist, ed dir and stu sec 47. Office clerk ACA 41-43, JC Found & Mach Works 48. B 9-9-23, Limestone.

Mahoney, Marjorie Jean - A47. 2101 Duncan Ave, Chattanooga 4. Ent 8-29-44, ACE, sec Wesley Found, grad 8-22-47. Dir Christ Ed St Andrew Meth Ch Chattanooga. Methodist. B 3-27-26, Knoxville. M Edwin W. Covington, Chattanooga, 7-25-48.

Main, William K. - A33. 604 Watauga Ave, Elizabethton. Ent 6-7-20, Pestalozzian, pres Stu Body, pres Tennis Club, grad 8-9-33. LL B East Tenn Law Sch. Attorney investigator VA Nashville. Taught 20 yrs, supt city sch Elizabethton. Baptist, SS teacher. P pres Rotary. State Bar Assn, Amer Bar Assn, adm to prac Supreme Court of US 48. B 9-30-98, Mountain City. M Theona Pruitt, Elizabethton, 34.

Maloney, F. Connie - J33. 524 Pauline Ave, Morristown. Ent 9-25-29, grad 6-2-33. Teacher at Whitesburg, taught 9 yrs, supr hot lunch program Hamblen Co during war. Methodist. B 1-2-10, Warrensburg. M Burwin Haun, Mohawk, 1-24-36, chil Hugh Leslie 38, Frances Lavinia 40.

Maltsberger, Basil Maurice - J48. Rt 2, Afton. Ent 8-31-42, grad 6-4-48. Teaching Lynn Garden HS. Mil serv WW II 7-23-43 to 12-31-45, army, outside USA 2-44 to 12-45, England, France, Normandy, N France, Rhineland, Cent Europe, bat stars 4, T/sgt. B 5-20-24, Greene Co.

Marable, Nelle Elizabeth - M42. 6 Park Court, Maryville. Ent 9-1-39, Phi Beta Chi, grad 5-15-42. Housewife. Taught 5 yrs sci in HS. Methodist, SS teacher. Holston Ordnance Kingsport 44. NEA, TEA, OES. B 3-22-21, JC. M Walter

R. Barton, Jr, JC, 6-4-46, dau Georgia Alice 47.

Marion, Helen Louise - M43. 123 W Ravine St, Kingsport. Ent 9-1-39, FTA, v-p YWCA, grad 5-14-43. Cost typist and clerk Tenn Eastman. Methodist. B 5-9-21, Bristol, Tenn.

Marney, Mary Rucker - A35. 127½ Solar St, Bristol, Va. Att Farmville STC, Emory and Henry, King Col. Ent 6-9-30, grad 8-17-35, 1st honors, 1st in class. Teacher Eng Bristol Tenn HS, taught 27 yrs. Presbyterian, sec-treas Bus Women's Circle. YWCA bd. NEA, TEA. B&PWC. B Bristol, Tenn. M Fred L. Marney, Bristol, Tenn, 6-2-26.

Marsh, Adelia Emmaline - A28. Spring City. Att Appalachian STC. Ent 6-7-16, Athenian, grad 8-23-28. Grad stu UT. Retired 1946. Taught 34 yrs, 7 yrs rural elem sch Tenn, 10 yrs N C, 1 yr Texas, 16 yrs H Ec Spring City HS. Methodist, SS teacher, WSCS. B 3-7-86, Spring City.

Marshall, Harrison - M43. Old Jonesboro Rd, JC. Ent 9-2-38, debate, grad 5-14-43. Post grad B D Sou Meth U. Dir Youth Work Holston Conf Methodist Ch. Methodist. B 12-26-18, JC.

Marshall, Martha Carolyn - M44. 631 Rose St, Bristol, Tenn. Ent 9-1-41, IRC, grad 5-12-44. M A Peabody 47. Baptist. NEA, TEA, NCSS, AAUW. B 7-8-23, JC.

Marshall, Mildred - A43. Ent 4-30-37, grad 8-5-43. No report.

Martin, Dessie Nelle - A28. Nurses' Home, Catawba Sanatorium, Va. Ent 6-4-23, Pi Sigma, v-p Glee Club, asst bus mgr college paper, grad 8-23-28. Nurse. Taught 7 yrs Tenn and Miss. Methodist. Two years nurses' training. B 10-21-07, JC. M R. W. Cain, 32, D 41.

Martin, Katherine Atkins - A31. Deceased. AB Carson-Newman Col. Ent 12-20-30 grad 8-28-31. Taught elem sch c 8 yrs. With husband conducted beauty parlor and school. B 9-18-91. M Leab F. Martin, 2 sons, 1 grandchil. Died in JC, 3-2-46.

Martin, Mary Eileen - J48. 1907 Foust St, Chattanooga. Att Asbury Col. Ent 8-30-45, grad 6-4-48. Emp Miller Bros. Methodist. B 2-5-26, Chattanooga.

Martin, Mary Louise Miller - A28. Kingsport Highway, JC. Att UT. Ent 9-20-20, grad 8-23-28. Teaching Jr HS, JC, taught 22 yrs elem prin and HS. Baptist. NEA, TEA, Delta Kappa Gamma. B 4-18-03, Elizabethton. M Orville S. Martin, JC, 6-10-25.

Martin, Ruth Bacon - J33. Rt 4, JC. Att Tenn Wesleyan Col. Ent 9-30-30, grad 6-2-33. Teacher elem sch, taught 12 yrs elem sch Washington Co. Methodist, SS teacher, church sec-treas. Grange. B 8-31-10, Washington Co. M John Allison Ford, Washington Co, 8-4-36, dau Gail Deane 40, Vivian Anne 44.

Martin, Sarah Ruth - A33. Rt 3, Kingport Hwy, JC. Ent 9-24-29, Pi Sigma, grad 8-19-33. Grad stu Duke U. Teaching elem sch JC, taught 11 yrs. Methodist. NEA, TEA. DAR.

Martin, Virginia Ruth - A36. Naval Air Test Station, Patuxent River, Md. Ent 9-27-32, grad 8-26-36. Grad stu UT and William and Mary Col. Teacher 6th gr, taught 13 yrs Tenn, Va and Md. Presbyterian. PTA. NEA, MEA. B 7-13-13, Bristol, Va.

Masengill, Bertie Mae - J47. Russellville. Att Carson-Newman Col. Ent 8-30-45, grad 6-6-47. Teacher Russellville, taught 1 yr. Baptist. TEA. Community Club, Hamblen Co Farm YPC. B 5-25-26, Russellville.

Masengill, Edith Isabelle - M40 121 Maple Lane, Oak Ridge. Ent 6-7-37, Sigma Omega, intra-murals, T sweater, grad 5-17-40. M S from UT. Kindergarten teacher, taught 9 yrs. NEA, TEA, Am H Ec Assn. B 11-25-18, Bluff City. M Robert Quinn, Hartsville, Ala, 2-26-43.

Masengill, John Paul - A40. 904 16th Ave South, Nashville. Ent 12-29-36, grad 8-7-40. M A, M Ed Peabody, thesis "Developing a Comprehensive Arts Program for a Demonstration School." Instr I A Ed Peabody Col, taught 5 yrs in Va. Presbyterian. Mil serv WW II 5-30-42 to 9-25-45, army, outside USA 12-43 to 8-45, Rhineland, Central Europe, Northern France, Normandy, 4 bat stars. TEA, ACE, NEA. Phi Delta Kappa. B 9-25-14, Jefferson Co. M Lois Geneva Hale (ETSC 41), Morristown, 11-18-42.

Masengill, Walter Lynn - J35. Deceased. Ent 9-29-31, Pestalozzian, football, basketball, pres Stu Body, grad 6-7-35, M A from Columbia U. Taught and

coached HS Tenn c 5 yrs. Methodist. Mil serv WW II and after, army air, 1941 to death, Major. B 5-25-14. M Lucille Stultz, Erwin, 8-5-42, dau Lynn. Killed in plane test, Dayton, Ohio, 1-14-47.

Massengill, Hannah Worley - A40. Bluff City. Ent 9-27-32, grad 8-7-40. Teacher commerce Bluff City HS, taught 13 yrs. Methodist. B 5-27-15, Bluff City. M Aldine Smith, US Army, 2-26-44.

Masburn, Garrett Hobert - M42. 625 Lanier Dr, Portsmouth, Va. Ent 9-24-37, mgr football, grad 5-15-42. Teaching Jr HS, taught 3 yrs. Mil serv WW II 6-42 to 12-47, navy, outside USA 43 to 45 European Theater. NEA, VEA. B 6-6-17, Flagpond. M Reva M. Dodd, Clifton Forge, Va, 10-14-45, chil Rebecca Jane 46, Gary Thomas 47.

Mason, Boyd Embry - A26. Tazewell. Att Berea, LMU. Ent 1-4-22, v-p sr class, Pestalozzian, grad 8-24-26. LL B John Randolph Neal College of Law 39. Attorney. Taught 18 yrs elem sch, HS. Baptist. Tenn Bar Assn, Amer Bar Assn. B 4-14-02, Liberty Hill. M Delta Myers, 28.

Masters, Mary Irene - A41. 108 East Lane Apt 602, Vallejo, Calif. Ent 9-20-33, grad 8-6-41. Teaching 1st gr Vallejo Calif, taught 8 yrs elem sch Washington Co, asst in H Ec ETSC. Methodist. Off Gen Mills 45. Crytographer Air Trans Com, acct dept Norfolk Navy Yard 43-5. B 2-11-16, Washington Co. M Frank Field, Jr. (ETSC 48), Portsmouth, Va, 6-9-43, dau Marilyn Jane 46.

Masters, Roxy Ann - A36. Rt 2, Erwin. Ent 6-1-26, grad 8-26-36. Post grad Inst of Applied Sci, private investigator. Teacher 1st gr Unicoi Co, taught 18 yrs. B 10-2-06, Erwin.

Masterson, (Miss) James Otis (Jo) - J30. Soddy, Rt 2. Ent 9-15-24, debate, pres YWCA, grad 6-6-30. M A from Peabody. Teaching soc sci Red Bank HS, taught 20 yrs Tenn. Baptist. Pi Gamma Mu.

Mathes, Viola - M39. 401 E Unaka Ave, JC. Ent 1-15-18, grad 5-12-39. Exec dir JC Girl's Club. Taught 21 yrs elem and HS Tenn, prin elem sch. Methodist, Wesleyan Serv Guild. Sec-treas JC Com Chest 46-48. Delta Kappa Gamma. DAR. B Bristol Va.

Mathes, Wileta Gene - A28. 401 E Unaka Ave, JC. Ent 9-15-24, Pi Sigma, grad 8-23-28, 2nd honors. Grad stu Duke U. Teaching Jr HS, taught 21 yrs elem and HS Tenn. Methodist. NEA, TEA. B&PWC. Delta Kappa Gamma. B 7-2-05, Abingdon, Va.

Matthews, Bonnie Gay - J29. Rt 2, Mohawk. Ent 6-5-22, debate, Sapphonian, grad 6-6-29, 2nd honors. Grad stu UT. Teacher HS Greene Co, taught 10 yrs, elem and HS. Baptist, SS teacher and YP ldr. PTA, NEA, TEA. B 7-19-04, Mohawk. M Pleas L. Lloyd, Knoxville, 7-6-39, dau Bonnie Maretta 40. D 46.

Matthews, M. Taylor - A27. Dept Rural Economics and Sociology, Ohio State Univ, Columbus, Ohio. Ent 3-20-22, ed sch paper, Pestalozzian, grad 8-26-27. M Ed Harvard U, Ph D Columbia U, disseration "Experience Worlds of Mountain People." Published 11 bulletins and articles in Scientific Publications. Social researcher. Taught 12 yrs, teacher-prin E Tenn, college sociology 9 yrs, rural social research 8 yrs. Social analyst U S Dept of Agr 39-42, 44-47, Ast Regional Supr and Ast State Supr FERA-WPA rural research 34-36. Amer Sociol Soc, Rural Sociol Soc, Ohio Valley Sociol Soc. Phi Delta Kappa, Kappa Delta Pi. B 9-6-02, Mohawk. M Margaret Robson, Tampa, Fla, 5-19-34.

Mauk, Nannie Ruth - J38. Box 526, Jenkins, Ky. Ent 9-27-32, Sigma Omega, v-p sr class, intra-murals, T Blanket, grad 6-3-38. Post grad Concord Col Athens W Va. Office work in own bus, homemaker. Taught 5 yrs, W Va, Wis, Santa Fe N Mex HS. Methodist, supt int div 38-42. Bodell Htg & Plbg Co. NEA, WVEA, PTA. AAUW, Federated Jr Womens Club. M William K. Bodell, 8-21-40, son William K. II 45.

May, Dorothy Louise - J31. Rt 1, Jonesboro. Ent 9-27-27, grad 6-5-31. Housewife. Taught 13 yrs Washington Co. B 8-18-08, Washington Co. M C. N. Garland (ETSC 31), 5-11-31, chil Jane 33, Anne 35, Carolyn 46.

May, Dorothy Louise - J31. Rt 1, Jonesboro. Ent 9-27-27, grad 6-5-31. Taught 13 yrs Washington Co. Methodist. B 8-18-08, Washington Co. M C. N. Garland (ETSC 31) 5-11-31, dau Jane 33, Anne 35, Carolyn 46.

May, Pearl Miller - A40. 500 E Holston Ave, JC. Ent 6-6-16, grad 8-7-40. Teacher, taught 28 yrs. Presbyterian. B 3-20-97, Washington Co. M J. Blaine May, Washington Co, 9-19-20, chil Ruth (ETSC 42) 21, Sam 22. (Husband killed in accident 8-5-43)

May, Ruth M. - M42. Rt 1, Jonesboro. Ent 9-2-38, Sigma Omega, CPT, grad 5-15-42. Homemaker. Presbyterian. Secretarial work 43-47. B 6-11-21, Washington Co. M Palma L. Robinson, Erwin, 8-23-42. (mother Pearl Miller May ETSC 40).

May, William D. - A31. 2319 N Burlington St, Arlington, Va. Ent 9-27-27, debate, football, baseball, pres sr class grad 8-28-31. M S from UT, thesis "Teaching Materials for CCC Illiterates." Teacher I A HS Arlington Va, taught 17 yrs, 4 yrs coach Washington College. Christian, SS teacher, asst supt SS. Civilian work with navy summers during war. Mason, Phi Kappa Delta. B 8-18-08, Jonesboro. M Gladys Wilson, Embreeville, 12-21-35, chil Marjorie Sue 38, William Wilson 45.

Mayberry, William C. - J31. Ent 9-15-25, grad 6-5-31. No report.

Mays, Coy Charles - A46. Apt 170 Sutherland Ave Village, Knoxville. Ent 9-13-40, grad 8-15-46. College of Law Emory U, College of Law UT. Law stu. Presbyterian. Mil serv WW II 2-43 to 10-45, army air, outside USA 4-44 to 4-45, Northern France, Bulge, Southern France, Rhine, Germany, Normandy, Russian Shuttle Raid, 8 bat sars, DFC, 5 air medals, 1st Lt. B 9-17-18, Greeneville. M Belva Mae Ball, Kingsport, 9-15-46, son Charles E. II 47.

Meadows, Janie McAfee - A33. 206 King St, Dalton, Ga. Att Virginia Intermont Col, Curry Sch of Expression Boston Mass. Ent 6-18-18, grad 8-19-33. Grad stu Peabody. Teacher Hist and Speech Dalton Ga HS, taught 33 yrs Tenn, N C, S C and Ga. Presbyterian. Lesche Womens Club, DAR, UDC, Dalton Players. B Dalton Ga. M Charles Dennis Meadows, Gaffney, S C, 5-30-22, (deceased), son, Charles Dudley 23, grandchil 1.

Meek, Mary Evelyn - J36. 916 W Hillcrest Dr, JC. Att Maryville Col. Ent 9-25-34, grad 6-5-36. Grad stu Peabody. Teacher 4th gr JC, taught 12 yrs elem sch. Presbyterian, class sec and pianist. Clerk Hamilton Bank 44s. Girl Scout ldr pres Girl Scout Ldrs Assn. B 5-30-12, Memphis. M C. F. Ford, 7-13-47. (Mother Maude Meek ETSC 38).

Meek, Maude - A38. 916 W Hillcrest Dr, JC. Att Peabody Col. Ent 6-4-24, grad 8-24-38. Grad stu Peabody. Teacher music JC, taught 26½ yrs, Tenn and Ga. Presbyterian. Schubert Club. B Jonesboro. M Thomas H. Meek, Martin, 7-20-11, chil Evelyn (ETSC 36), Thomas H. Jr, grandchil 1.

Meeks, Carl G. - J48. Box 287, University, Miss. Att Toledo U. Ent 9-1-39, football, sec-treas T Club, grad 6-4-48. Grad stu U of Miss. Methodist. Mil serv WW II 9-29-42 to 12-19-46, army air, outside USA 11-44 to 6-45, Rhineland, Cent Europe, Ardennes, bat stars 3, DFC, air medal, 3 clusters, capt. B 10-22-20, Tarrytown, Ga. M Natalie Elizabeth Clark, JC, 6-8-45.

Meredith, Anita Carolyn - M45. 230 Highland Ave, Oak Ridge. Ent 6-1-42, v-p Pi Sigma, treas Music Club, Phi Beta Chi, bus mgr annual, grad 5-18-45. Junior chemist ORNL. Christian. B 8-18-24, JC. M Charlie Frank Smith, Concord, 11-28-47.

Meredith, Doris L. - A42. 133 Elsinore St, Jefferson Park, East Point, Ga. Ent 9-11-39, grad 8-5-42. Housewife. Church of Christ. Air Force traffic cont 43, laison off New Orleans 43-44, cashier in store 42. B 7-29-21, JC. M J. W. Claytor, 5-16-44, chil Carole Ann 45, Joseph William Jr. 48. (Husband is pilot on an airliner.)

Merritt, Lillian Inez - M42. 512 W Clark St, Champaign, Ill. Ent 9-2-38, sec jr class, sec-treas Stu Body, T sweater, sec-treas YWCA, Sigma Omega, grad 5-15-42. Grad stu UT. Housewife. Taught 4 yrs Tenn, Penna, Va. Presbyterian. B 9-16-20, Maryville. M Harold Lee Burchfield, 6-3-44. (Husband candidate Ph D and fresh coach U of Ill.)

Milburn, Laura Ruth - M45. 1679 Nelson Ave, Memphis. Ent 9-1-41, FTA, grad 5-18-45. Teacher elem sch Memphis, taught 3 yrs, H Ec Rossville Ga HS. Methodist, supt jr dept. B 3-26-23, Brooklyn, N Y. M Warner Lee Clark, Jonesboro, 6-14-47.

Milburn, Mary Nola - M42. 105 Neely's Bend Rd, Madison. Att Virginia Intermont. Ent 8-30-40, grad 5-15-42. M A Peabody. Teacher and minister's wife. Taught 5 yrs elem and HS. Presbyterian, SS teacher, youth counselor. NEA, TEA, AAUW. B 21, Albion, Mich. M Charles Everett Tilson, Marion, Va, 8-28-44.

Millard, Gipsie - A39. 712 Maryland Ave, Bristol, Tenn. Ent 6-1-26, grad 8-4-39. Cadet nurse Duke U. Teacher

elem sch, Bristol, Tenn, taught 20 yrs. Baptist. Red Cross aide during war. B 5-23-08, Sullivan Co.

Millard, Kathryn - J36. Rt 3, JC. Att Virginia Intermont Col, UT. Ent 6-7-28, grad 6-5-36. Housewife. Taught 14 yrs elem sch, libr Holston Valley HS. Baptist, SS teacher. NEA, TEA. B 8-16-08, Bristol. M Joe M. Davis, Mountain City, 2-39, chil Robert Millard 42, Linda Lou 44, Billy Joe 48.

Miller, Alta Adelaide - J48. Jonesboro, Rt 4. Ent 8-29-44, grad 6-4-48. Housewife. Boones Cr Home Dem Club, Young Farmers and Homemakers. B 3-18-26, Washington College. M George E. Range, Jonesboro, 3-28-48.

Miller, Annie Katherine - A36. 500 Holly Ave, South Pittsburg. Ent 6-9-27, v-p Sigma Omega, grad 8-26-36, 2nd honors. Grad stu UT. Teacher 3rd gr, taught 19 yrs elem sch. Methodist, ch Bd of Stewards. Firestone Co Akron Ohio sum 44-45, resident Dir YWCA Akron Ohio sum 46-47. Treas PTA, p pres ACE, NEA, TEA. Treas Delta Kappa Gamma, v-p Wesleyan Service Guild. B 4-12-09, Greeneville.

Miller, Carolyn Swafford - M26. 203 W Watauga, JC. Ent 6-6-17, Sapphonian, grad 5-28-26. M A from UT, thesis "The Didactic Element in the Spectator." Teacher English Jr HS JC, taught elem and HS Baptist, SS teacher. Asst soc ed JC Press-Chronicle 46. NEA, TEA, p pres Delta Kappa Gamma cor sec for state div 48, p pres AAUW, B&PWC. B 4-5-91, Sweetwater. M William Gaylon Miller, Knoxville 9-20-13, son John Gaylon (ETSC 36) 14.

Miller, Floryne T. - A38. Seinan Jo Gakuin, Kokura, Japan. Ent 9-15-24, grad 8-24-38. B of R E New Orleans Baptist Seminary. Missionary under Southern Baptist Convention. B 7-25-07, Elizabethton. (Was a missionary in Japan at outbreak of WW II, interned, returned to USA on exchange ship Grisholm.)

Miller, George Harold - M40. Box 1123, Gastonia, N C. Ent 9-25-35, grad 5-17-40. Prin North Elem Sch, taught 3 yrs. Methodist. Shop foreman Spencer Lumber Co Gastonia. Mil serv WW II 8-43 to 2-46, navy, outside USA 9-44 to 2-46, Pacific, Phillippines, Okinawa, 2 bat stars, Lt (jg). B 2-17-17, Santa Barbara, Calif. M Alberta Helton, JC, 10-12-40.

Miller, John Gaylon - A36. 923 Lynn St, JC. Ent 9-27-32, pres sr class, IRC, grad 8-26-36. M A from U of Ga, thesis "A Survey of Rural Housing." Placement officer VA. Taught 2 yrs Ark and SC. Supr Adult Ed NE Georgia. Methodist. Asst State Statistician SC WPA. Mil serv WW II 7-15-42 to 1-24-46, army air, S/sgt. B 9-30-14, Durant, Okla. M Martha L. Loyner, Greenville, S C, 11-20-41.

Miller, Josephine Elizabeth - J30. 308 N Wall St, Calhoun, Ga. Att Carson-Newman Col. Ent 9-27-27, pres Latin Club, v-p Pi Sigma, sec sr class, grad 6-6-30. Housewife. Taught 10 yrs Tenn and Va. Methodist, SS teacher, pres WSCS, dist sec student's work. P pres Wom Aux Co Med Soc, State (Ga) Historian Womens Aux to Med Soc. P pres Woman's Club, Garden Club. PTA. B 4-15-11, Bristol, Tenn. M Dr. J. E. Billings, Calhoun, Ga, 6-22-40, dau Ann Elizabeth 41.

Miller, Lawrence Henry - J35. Rt 1, Jonesboro. Ent 9-29-31, football, baseball, basketball, grad 6-7-35. Grad stu UT. Teacher agr HS, taught and coached 13 yrs HS Tenn. Baptist. Mil serv WW II 42 to 45, army, outside USA 42-5, France, Italy, Africa, bat stars 4. TEA. Pres Conklin Community Club. Ch Rec Com Washington Co. B 10-7-10, Washington Co.

Miller, Pauline - J36. 114 W Hunter Circle, Apt E, Oak Ridge. Att UT. Ent 5-1-30, IRC, grad 6-5-36, 2nd honors. Cand M A from UT, thesis "Furthering Better Human Relations in First Grade." Teacher 1st gr Oak Ridge, taught 16 yrs Tenn. Methodist, SS teacher, youth leader, pres Wesleyan Guild. NEA, TEA, ACE. Pi Lambda Theta. B 6-26-05, LaFollette.

Miller, Silas Eugene - A30. Rt 3, Bluff City. Ent 6-6-21, grad 8-28-30. Teaching elem sch, taught 20 yrs elem prin. Baptist, deacon, treas church. Magistrate 46-. Betty Ann Serv Sta 32-3. NEA, TEA. B 10-15-00, Washington Co. M Roxie Hayes, Sullivan Co, 33, chil Imogene and Geraldine (twins) 36.

Miller, Willie Mae - J30. Rogersville. Ent 3-13-22, grad 6-6-30. Grad stu UT. Teacher SS Surgoinsville HS, taught 25 yrs Tenn and Va. Methodist, steward, supt jr dept. NEA, TEA, PTA.

Millican, Margaret Elizabeth - A48. 101 N Chamberlain, Rockwood. Att TPI, UT. Ent 6-10-47, grad 8-19-48. Teaching 1st gr, taught 16½ yrs. Christian, supt kindergarten dept. Store clerk 44-6 part time. B&PWC. B 5-24-08, Rockwood.

Millsaps, Annie Laura - A28. 4416 St. Elmo Ave, Chattanooga 9. Att U of Chattanooga and Martha Washington Col. Ent 9-27-27, grad 8-23-28, 2nd honors. M A Peabody. Teacher soc stu Jr HS, taught 23 yrs Tenn and S C. Methodist. B 1-29-04, Chattanooga.

Millsaps, Juanita - M42. 2415 Crest Moor Rd, Nashville. Ent 9-2-38, pres and bus mgr YWCA, Pi Sigma, Phi Beta Chi, Who's Who, grad 5-15-42. Teacher sci Martin HS, taught 4 yrs HS. B 11-16-21, Madisonville. M Joseph W. Mason, Peekskill, N Y, 6-3-44.

Miser, Evelyn Hope - A39. Rt 2, Louisville. Att Maryville Col and Averett Col. Ent 6-10-35, grad 8-4-39. Housewife. Taught 10 yrs Tenn and Va. Cumberland Presbyterian. DAR. B 6-16-12, Blount Co. M Thomas George Callahan, Mentor, 8-16-41, chil Martha Sue 44, George Thomas III 48.

Mitchell, Benton Burkhart - A28. Deceased. Att U of Puerto Rico. Ent 10-5-20, grad 8-23-28. M D from UT College of Med. Prin HS in Puerto Rico 4 yrs, prin HS in Tenn, taught 8 yrs. College Phys ETSC 37-38. Baptist. Mil serv WW II 9-1-42 to 6-10-43, army med, Capt. Amer Med Assn. Phi Rho Sigma. B 5-4-99, Heiskell. M Gertrude Williams (ETSC 29) Clinton, 5-12-18, son William Ward 20 (killed in action in France 8-2-44). Died in service in Miss, 6-10-43.

Mitchell, Claude Morgan - A26. Rt 1, Heiskell. Ent 2-2-21, debate, grad 8-24-26. Grad stu UT. Field Rep Dept of Ed, Veterans' Ed. Taught 19 yrs, prin HS, supt Lenoir City, prin Tenn Industrial Sch. Pres Alumni Assn. Mil serv WW I 9-18 to 12-18, army. TEA. B 1-2-00, Heiskell. M Gladys Williams, Limestone 27.

Mitchell, Gertrude Williams - J29. Rt 1, Heiskell. Att U of Puerto Rico. Ent 6-5-22, grad 6-6-29. Housewife. Taught 12 yrs. Baptist. B 11-20-98. M Benton B. Mitchell (ETSC 28), Heiskell, 5-12-18, son William Ward 20. (Husband died in military service 6-10-43, son killed in action in France 8-2-44.)

Mock, Asenath Birchfiel - A38. 400 West F St, Elizabethton. Att Maryville Col. Ent 9-25-34, Sigma Omega, grad 8-24-38. Housewife. Taught 7 yrs. Presbyterian. B 10-21-13, Vonore. M Charles Manson Mock, (ETSC 41), 6-1-35, dau Suzanne 45.

Mock, Charles Manson - A41. 400 West F St, Elizabethton. Ent 9-25-31, grad 8-6-41. Textile technician, NARC. Presbyterian, deacon, v-p Fellowship Club, v-p Mariners Club. With North Amer Rayon Corp 35 to present. Mil serv WW II 3-44 to 5-46, navy, Lt. (jg). Mason. B 7-25-13, Knoxville. M Asenath Birchfiel (ETSC 38), 6-1-35, dau Suzanne 45.

Mock, Jack Glenwood - A39. % Carolina Pharmacy, Boone, NC. Ent 9-24-34, STC award, grad 8-4-39. Drug clerk. Taught art 4 yrs Bristol Tenn. Methodist. Lions B 5-23-15, Knoxville.

Moffatt, Lawrence - J47. Porter Military Academy, Charleston, S C. Ent 5-23-44, bus mgr col paper, bus mgr annual, pres Footlight Players, IRC, Who's Who, grad 6-6-47. Teacher Porter Mil Acad, taught 1 yr. Presbyterian. B 11-27-26, Columbia.

Moffitt, James William - A27. Furman University, Greenville, S C. Att U of Ark. Ent 5-6-26, pres YMCA, pres Pestalozzian, grad 8-26-27. M A Duke U, thesis "Baptist Struggle for Religious Freedom in New England." Ph D U of Okla dissertation, "History of Early Baptist Missions Among the Five Civilized Tribes." Articles pub in historical magazines. Assoc prof hist Furman U. Exec sec State Hist Soc of Okla 36-44. Taught Bessie Tift Col, Tenn College for Women. Baptist. Mil serv WW I Fall 18, Army. Amer Hist Soc, Natl Coun For Soc Stud, Sou Bapt Hist Soc, Amer Acad of Pol and Soc Sci. Pi Gamma. B 3-2-98, Chattanooga. M Catherine Dyess, Stillwater, Okla, 2-16-30. Inc in Who's Who in America. Member Bd of Editors, Furman University Studies.

Montgomery, Charles Spurgeon - J28. Rt 12, Valley View Rd, Knoxville. Ent 3-3-13, bus mgr sch paper, pres sr class, debate, Pestalozzian, grad 6-5-28, 2nd honors, 1st in class. Grad stu Peabody and UT, M S from UT, thesis "A Professionalized Study of Civics." Assoc ed "A Sociology for Schools." Teacher soc stu Knoxville HS, taught 30 yrs. Methodist, SS teacher. Sec

Community League 45-48, commissioner BSA 41-48. Mil serv WW I 1918-19, army medic, overseas 1918-19, France. NEA, TEA. Phi Delta Kappa. Mason. B 95, Hampton. M Elizabeth Murphy (ETSC 27), Knoxville, 7-28, son James R. 30.

Moody, Doris - J47. Holly St, Erwin. Att UT. Ent 6-1-42, Pi Sigma, Beta Epsilon Kappa, grad 6-6-47. Sub teacher HS. B 1-5-25, JC.

Moody, Lois Catherine - M42. Rt 1, Burnsville, N C. Ent 9-2-38, FTA, grad 5-15-42. Post grad stu ASTC Boone N C. Teaching, taught 6 yrs. Church of the Brethren. NCEA. B 8-20-20, Green Mountain, N C. M Fred Anglin, 8-15-48.

Moody, Marshall Dwight - J37. 2687 S Pierce St, Arlington, Va. Ent 9-20-33, grad 6-4-37, 2nd honors. Candidate M A American U. Archivist, The Natl Archives Washington D C. Taught 2 yrs Tenn. Navy Dept 40-2, VA 46, Interior Dept 46-7. Methodist. Mil serv WW II 5-21-43 to 12-21-45, army, outside USA 12-43 to 12-45, England, France, Luxembourg, Germany, Holland, Belgium, North France, Ardennes, Rhineland, Cent Europe, 4 bat stars. B 5-7-15, JC. M Louise Montgomery, JC, 7-30-38, chil Robert Lawrence 43, Margaret Sue 46.

Mooney, James Irving - J29. 511 W Poplar St, JC. Ent 3-17-24, football, basketball, capt 2 yrs, baseball, grad 6-6-29. M S from UT, thesis "Sex Differences in Educational Achievement in Unicoi County." Coach baseball and Vet Adv ETSC. Taught 12 yrs Tenn HS and ETSC. Baptist. Prof baseball 27-47, several minor league teams, N Y Giants, St Louis Cardinals, member world championship team 34. Mil serv WW II 12-2-42 to 4-7-46, navy, outside USA, 3-3-43 to 10-2-43 and 6-4-44 to 1-15-46, Pacific, Anguar, Ulithi, Leyte, Linguan Gulf, La Paz, Okinawa, and occ of Japan, 4 bat stars, sp commendation, Lt Comdr. B 9-4-06, Mooresburg. M Elizabeth Wilkinson, Erwin, 10-15-32, dau Jean 37, Suzanne 41, Judith 43.

Mooney, Ruby Brumit - M42. Box 162, Rogersville. Att Carson-Newman. Ent 5-31-26, grad 5-15-42. Grad stu UT. Supr Hawkins Co Schs, taught 17 yrs elem sch. Baptist, ch libr, pres Bus Womens Circle. Red Cross Ch 47-8, Cancer and Inf Par Drive womens head. NEA, TEA, ASCD. V-p B&PWC. Amer Legion Aux, pres Home Dem Club. B 9-15-06, Elizabethton. M Harold Mooney, Mooresburg, 6-3-29.

Mooneyhan, Kate - M39. 5491 Grand River, Detroit 8, Mich. Ent 9-27-32, grad 5-12-39. Cand master Wayne U. Teacher Detroit sch, taught 12 yrs Tenn and Mich. United Brethren, SS teacher. B Greeneville.

Mooneyhan, Maude - M43. 705 N Roan St, JC. Ent 5-22-40, T sweater, grad 5-15-43. Housewife. Taught 2½ yrs elem sch Tenn. Church of God. B 4-26-22, Greene Co. M Albert D. Wilburn, JC, 10-8-44, dau Linda Alice 47.

Mooneyhan, Vesta Victoria - M42. 320 Fifth St, Bristol, Tenn. Ent 9-25-34, grad 5-15-42. Teaching elem sch, taught 12 yrs elem sch Tenn. Baptist. NEA, TEA. B 12-1-14, Greene Co.

Moore, Howard G. - A47. Rt 5, Kingsport. Att LMU, Notre Dame U. Ent 9-1-41, basketball, grad 8-22-47. Methodist. Chemist, Tenn Eastman Corp. Mil serv WW II 11-12-42 to 6-28-46, navy, outside USA 10-23-43 to 6-44 and 1945-46, Pacific, Solomons, Philippines, Korea, Reparations Serv China to Japan, 4 bat stars, Ensign. B 12-16-20, Kingsport, M Ruth Pierce, Kingsport 5-22-46, son Nicki 47.

Moore, Lois - A29. 195 Howeland Circle, Danville, Va. Att Maryville Col. Ent 6-2-24, debate, bus mgr YWCA, grad 8-28-29. M S from UT, thesis "Way of Living Study of 100 Homes and Families." Dir H Ec Averett Col Danville Va, taught 18 yrs Tenn and Va. Methodist, SS teacher. Am H Ec Assn, Va H Ec Assn, Natl Council on Fam Relations, AAUW. B 5-29-05, Greenback. M James Marshall Swanson, Danville Va, 8-28-29, chil James Marshall, Jr. 34, Nancy Laura 36.

Moore, Mildred Genevieve - J38. 261 Wampler Ave, Dayton 5, Ohio. Ent 6-8-31, grad 6-3-38. Teacher 3rd gr Dayton Ohio, taught 13 yrs Tenn and Ohio. Christian. Emp Natl Cash Register Co, Dayton 42-45. NEA, ACE, OEA. B 2-22-14, Limestone. M Leverne E. Cummins, Dayton, Ohio, 7-13-47, son David Michael 48.

Moore, Ruby Bacon - M40. 2216 Cypress St, Kingsport. Ent 6-9-27, grad 5-17-40, 2nd honors. Teaching elem sch, taught 20 yrs. B 07, Fordtown. M Mack Moore, 10-28-36, Kingsport.

Moore, Ruthlee - A33. 125 Ashland Lane, Oak Ridge. Att Maryville Col. Ent 3-23-25, grad 8-19-33. Grad stu Peabody. Housewife. Taught 20 yrs elem sch Tenn, elem sch supr Maury Co 36-39. Friends. NEA, TEA. B 7-15-07, Greenback. M Charles A. Brown, Knoxville, dau Amelia Gail 47.

Moore, Tom Richard - A36. Abingdon, Va. Att Colo STC, Greeley. Ent 9-27-32, grad 8-26-36. Post grad Geo Washington U Law Sch, U S Naval Acad. Automobile dlr, Abingdon. Taught 6 yrs HS Tenn. Baptist. Mil serv WW II 5-42 to 2-46, navy, outside USA 6-44 to 11-45, SW Pacific, Tarawa, Tokyo, 10 bat stars, Lt. B 9-25-15, Flagpond. M Kathleen Harvey, 12-26-38, dau Carole Lynne 43.

Morell, Wanda - J47. Rt 1, Bulls Gap. Att Peabody. Ent 9-2-38, grad 6-6-47. Teacher Rogersville, taught 8 yrs. Methodist, SS teacher, ch treas, bd of stewards. PTA. 4-H ldr. B 1-12-13, Hawkins Co.

Morelock, Frances - A38. Rt 1, Limestone. Att Tusculum Col. Ent 9-21-33, grad 8-24-38. Teacher elem sch, taught 10 yrs Tenn. Presbyterian. B 9-19-12, Limestone. M Thomas Howard Dyer (ETSC 32), Boones Creek, 8-16-40.

Morgan, Charles McKinley - M26. 2635 Ohio Ave, South Gate, Calif. Ent 6-7-16, pres sr class, pres Pestalozzian, debate, bus mgr annual, grad 5-28-26, 2nd honors. M S from UT, thesis "Economic, Social and Educational Survey of Carter County." Accountant. Taught 20 yrs elem and HS prin, supt schs Carter Co. Church of Christ. Mil serv WW I army. B 9-9-96, Carter Co. M Brucie M. Yates, 20, chil Edward 21, Frank 23, Pauline 26, grandchil 2.

Morgan, Ruth Cook - J47. 304 Iona St, Erwin. Att Virginia Intermont Col. Ent 9-1-41, grad 6-6-47. Housewife. Christian, supt prim dept. Mil serv WW II 3-23-43 to 11-9-45, navy. B 6-18-21, JC. M A. R. Morgan, Erwin, 9-25-46, twins George Lee and Kathryn Elizabeth 47.

Morgan, Thomas O. - A31. Rt 2, Elizabethton. Ent 1-2-22, debate, pres Pestalozzian, bus mgr annual, grad 8-28-31. Teacher I A Elizabethton HS, taught 26 yrs elem and HS Tenn. Methodist, SS teacher. NARC 40-41. TEA. B 4-4-00, Roan Mountain. M Nancy Houser, Blountville, 10-20-31, chil Thomas Dean 33, Phyllis Ann 44.

Morison, Georgia Taylor - J33. 236 Main St, Jonesboro. Ent 9-26-17, grad 6-2-33. Jewelry store. Taught 13 yrs Jr HS Tenn. Methodist, SS teacher. B 3-20-98, Bulls Gap. M W. C. Morison (ETSC 26) Jonesboro, 7-15-30.

Morison, Wilbur Cyrus - A26. Jonesboro. Ent 10-2-11 (first student ever to register in the college), pres Pestalozzian, grad 8-24-26. M A Peabody, thesis "Distribution of High School Funds." County supt Washington Co. Taught 36 yrs, prin elem and HS. Methodist, bd of stewards, treas 42. Mil serv WW I 1918 (30 days). NEA, TEA, supt Div NEA. P pres Kiwanis. B 4-10-92, Rogersville. M Ruby Moore, Whitesburg, 20 (deceased 26). M Georgia Taylor (ETSC 33), JC, 30.

Morley, Anna Ruth - A33. Mountain City. Att Carson-Newman Col. Ent 10-1-27, grad 8-19-33. Teacher Johnson Co, taught 20 yrs. Baptist. B 04, Mountain City.

Morley, Edith Arminta - J35. 519 Ohio Ave, Erwin. Att Milligan Col. Ent 9-21-33, basketball, Pi Sigma, grad 6-7-35. Housewife. Taught 6 yrs elem sch. Baptist. B 2-27-13, Clifton Forge, Va. M Hal W. Lucas, Erwin, 11-2-37, dau Mary Anne 38, Helen Arminta 46.

Morris, John Charles - A34. 315 Montgomery Ave, Albermarle, N C. Att Campbell Col N C. Ent 9-29-31, grad 8-30-34. Grad stu UT and N C State. Co-dir Vet Trade Sch, Ind Arts Albemarle, taught 14 yrs HS Tenn and N C. Baptist, pres SS class. Draftsman and maintenance, Wiscassett Mills Albemarle (vacations). Lions. P v-p Jr C of C. B 12-3-09, Stanley, N C. M Ruby Ray Ailey, Dandridge, 1-19-35, dau Janice Carolyn 41, Joanna Ray 45.

Morris, Thomas H. - M42. 301 E 21st St, New York City 10. Ent 9-2-38, pres jr class, bus mgr sch paper, debate, Who's Who, grad 5-15-42. Post grad U of the South, S T B Union Theo Sem N Y. Chaplain Bellevue Hosp. Supr of clinical pastoral training. Taught 1½ yrs. Ordained minister Prot Episcopal Ch. Cruate Ch of Holy Trinity NYC 46. B 7-29-20, JC. M Janet Murray Kirk, South Amboy, N J, 8-19-44.

Morrison, Genora - A28. Hassell St, Waynesboro. Ent 12-30-24, basketball, grad 8-23-28, 2nd honors. Grad stu Peabody. Asst pharmacist. Taught 16

yrs HS Tenn. Baptist, SS teacher, church clerk, pres WMS, asst Trng Union dir. Own Helton Drug Co. B 11-25-04, Waynesboro. M William Thomas Helton, Waynesboro 1-31, son William Thomas II 32.

Morrow, Mary Ione - A48. Benton. Att Bob Jones U. Ent 6-1-42, grad 8-19-48. Teaching Benton HS. Emp Tenn Eastman Corp 43-5. NEA, TEA. B 2-22-25, JC.

Morton, Rose Whitehead - A40. Hampton. Ent 4-25-28, grad 8-7-40. Grad stu Peabody. Sch supr, Carter Co, taught 18 yrs elem prin. NEA, TEA, ASCD, ACE. OES, W M Garden Club. B 8-8-10, Hampton. M George Morton, Hampton, 5-1-31.

Moser, Ruth Fain - J29. 709 E Myrtle Ave, JC. Ent 9-15-25, v-p Pi Sigma, v-p Science Club, grad 6-6-29. Grad stu UT. Teacher chem Sci Hill HS JC, taught 17 yrs Tenn and N C, chem at College Center Gastonia, Br U of NC 46-47. Presbyterian. Lab Bemberg s 42, lab Charlotte Mem Hosp s47. B 12-12-07, Huntdale, N C.

Mottern, Robert William - A44. Pleasant Manor Apts, Wappingers Fall, N Y. Ent 9-1-41, bus mgr annual, grad 8-3-44. Chemist Beacon Research Labs, Texas Co 47-. Chemist Tenn Eastman Oak Ridge 44-7. B 1-10-24, JC. M Betty Jane Larrish (ETSC 44) Jellico, 1-18-45.

Moyers, Nora Greer - A41. 623 4th Ave, Fountain City. Att LMU. Ent 6-10-19, grad 8-6-41. Teacher elem sch Knox Co, taught 30 yrs elem sch. Baptist. P matron OES, VFW aux, Span-Amer War V Aux. B 5-28-94, New Tazewell. M C. E. Moyers, Goin, 33 (died 35). M Charles McClain, Fountain City, 44.

Mullenix, Sarah Ellen - A28. McDonald. Ent 9-15-24, ed col paper, pres YWCA, sec-treas Sapphonian, v-p jr class, grad 8-23-28, 2nd honors. B S in L S Peabody, M A Columbia U. Libr Central HS Hamilton Co, taught 21 yrs elem and HS. Presbyterian, SS teacher. NEA, TEA. AAUW sec, Hamilton Co Libr Assn. Delta Kappa Gamma. B Chattanooga.

Mundy, Mary Louise - J30. 1410 Buckingham Ave, Norfolk, Va. Att Virginia Intermont Col, Roanoke Col. Ent 9-25-29, debate, grad 6-6-30, 2nd honors. Housewife. Taught 6 yrs elem and HS Va. Methodist. B 10-13-07, Rockbridge Co Va. M W. G. Vermillion, Va, 7-7-34, sons Geter 37, Michael 42.

Murphy, Elizabeth May - A27. Rt 12, Valley View Rd, Knoxville. Att UT. Ent 6-8-16, pres YWCA, pres Sapphonian, ed col paper, debate, sec sr class, grad 8-26-27, 1st honors, 1st in class. Housewife. Sch Librarian, teacher. Methodist, supt prim dept. NEA, TEA, PTA. Pres BSA. B 5-23-91, Charleston. M Charles S. Montgomery (ETSC 28), Knoxville, 6-8-29, son James Riley 30.

Murray, Arthur Woodrow - M39. Box 48, Century, Fla. Att U of Ala. Ent 9-25-35, football, basketball, baseball, grad 5-12-39. Post grad Fla Sou Col. Teacher man arts-football coach Century HS, 4 yrs Fla. Methodist. Mil serv WW II 7-42 to 10-45, army, outside USA 10-44 to 10-45, Germany, Ziegfried Line, Hertgen Forest, Bulge, Rhine, 5 bat stars, Bronze Star, Sgt. FEA. Lions. B 11-11-11, New York City. M Viola Fletcher, Elberon, N J, 11-26-42, dau Donna Gail 43, Linda Faye 47.

Murray, Edward Carden - M43. 509 E Ash St, LaFollette. Att Carson-Newman and Cumberland Col. Ent 12-4-39, football, basketball, grad 5-14-43. Merchant. Taught 1 yr HS. Baptist. Own grocery. Mil serv WW II 42 to 46, army, outside USA 44-46, Pacific, capt. B 8-23-17, LaFollette. M Benny Lane, Kingsport, 9-6-41, chil Nancy Bell 42, Mark Lane 47.

Murray, Martha Burson - A36. 120 Cherokee St, Jonesboro. Ent 9-16-24, grad 8-26-36. Teacher Jonesboro elem sch, taught 23 yrs. Presbyterian, SS teacher. NEA, TEA. DAR, Schubert Club, Delta Kappa Gamma. B 10-3-07, Jonesboro. M Milton R. Sutton, Atlanta, Ga, 37.

Murrell, William S. - A33. Rt 3, Morristown. Att Carson-Newman Col. Ent 4-1-12, sec Stu Body, Pestalozzian, grad 8-19-33, 2nd honors. Teacher math and hist Morristown, taught 39 yrs prin elem and HS. Methodist. Member county court 20-24. Mil serv WW I 6-18 to 5-19, army, overseas 8-18 to 5-19, instr automatic rifle sch, France, 1st Lt. NEA, TEA. B 8-14-88, Hamblen Co. M Mary Masengill, Hamblen Co, 6-13-20 (died 2-21-24). M Margineal Painter, Jefferson Co, 4-23-32, son William S. Jr. 21.

Muse, Grace - A28. 1134 Highland Ave, Hendersonville, N C. Ent 9-18-22, grad 8-23-28, 2nd honors. Grad stu Colo STC, U of Mich, Clark U, M A Clark U, thesis "The Wheat Crescent of Argentina." Pub art in Journal of Geog. Housewife. Taught 13 yrs HS Tenn and N Y, Miss State Col for Women Columbus, Cortland STC, Cortland N Y. Intelligence Div Army Air Force Washington DC 43-4, Board Trustees Cortland Hosp 46-7. Presbyterian, SS teacher. Twentieth Century Club, Comwoiei Club. Pi Gamma Mu. B Fort Hunt, Va. M Dr. Charles F. Stube (college faculty), Cortland, N Y, 6-17-44.

Music, Ruth Eda - A42. Crossville. Att TPI. Ent 3-13-39, grad 8-5-42. Grad stu UT. Teaching Cumberland Co HS, taught 24 yrs elem and HS Tenn. Presbyterian. NEA, TEA, PTA. CAP, B&PWC, OES. B 8-6-06, Crossville.

Musick, Agnes F. - A34. Ent 9-27-32, grad 8-30-34. No report.

Musick, Thelma - A33. Pennington Gap, Va. Att LMU. Ent 9-27-32, grad 8-19-33. Invalid. Baptist. M Howard Norman, Va.

Myers, Bonnie - M40. 416 Lee St, Bristol, Va. Ent 9-25-36, grad 5-17-40. Housewife. Taught 4 yrs jr and sr HS Tenn. Baptist. B 1-10-19, Church Hill. M Reid Phillips Berger, Bristol, Va, 8-31-43.

Myers, Hazel Margaret - A37. Rt 5, Elizabethton. Ent 6-9-28, grad 8-25-37. Teacher Carter Co, taught 16 yrs. Baptist. B 6-4-08, Carter Co. M Arthur Crumley (ETSC 48), 41, dau Janet Almeda 45.

Myers, Mary Ollie - J33. Jacksboro. Att LMU. Ent 9-29-31, TC award, grad 6-2-33. Teacher Jacksboro elem sch, taught 10 yrs elem sch. Methodist, SS teacher, WSCS. NEA, TEA, PTA. B 3-14-11, Jacksboro. M Joe L. Ridenour (ETSC 33), LaFollette, 4-13-35.

Myers, Mildred Kathleen - A47. 407 W Irish St, Greeneville. Att Tusculum Col. Ent 5-22-40, grad 8-22-47, 2nd honors. Teacher 3rd gr Greeneville, taught 13 yrs. Methodist. B 2-8-15, Greeneville.

Myers, Pauline - A45. Pennington Gap, Va. Ent 11-25-38, grad 8-8-45. Asst prin, taught 6 yrs. Methodist, SS teacher, Y P leader. B 10-13-19, Pennington Gap, Va.

Myers, Stanley Grant - A37. 409 East C St, Elizabethton. Ent 6-6-28, grad 8-25-37. Prin Keenburg Sch, taught 2 yrs. Baptist. B 4-14-10, Elizabethton. M Beulah Ensor, 3-9-29, D 5-18-39. M Margie Elliott, Elizabethton, 8-30-41, son George 30.

Mynatt, Frances Scott - A48. Oakland Woods, JC. Att Martha Washington, Radford STC, Columbia U, UT. Ent 5-21-42, grad 8-19-48. Teaching elem sch, taught 9 yrs elem sch Tenn. Pres Teachers League Knoxville 2 yrs. Episcopalian, ch Women's Aux, member exec bd. Sec-treas Gen Mynatt Tire Co. B 8-28-01, Stonega, Va. M P. K. Mynatt, Knoxville, 6-21-30.

Naher, Peter John, Jr. - M39. 111 E. Holston Ave, JC. Ent 9-25-35, bus mgr sch paper, ed annual, Tau Alpha Omega, Who's Who, grad 5-12-39. Asst mgr Watauga Val Gas Co, Acct Gloria Rayon, Bookkeeper Watauga Val Gas Co, acct Roanoke Gas Co, aud Stone and Webster, gen mgr Bluefield Gas Co. P sec Jr C of C JC, v-p Greater Bluefield Jr C of C. Univ Men's Club, Bluefield C of C, Little Theater. B 10-24-17, Newark, N J.

Nance, Alma Pugh - M41. 621 N W 45th St, Miami, Fla. Ent 9-24-37, sec IRC, grad 5-16-41, 2nd honors. Housewife. Sub teacher Tenn and Ga. Baptist, SS teacher, YWA counselor. OES. B 8-27-18, Danville, Va. M Alvin York Nance, JC, 12-21-40, son Alvin York Jr. 42.

Nanney, Clara Sue - J48. 309 Academy St, Erwin. Ent 4-29-44, grad 6-4-48. Teaching elem sch Unicoi Co. Baptist, SS teacher. NEA, TEA, B&PWC. B 4-12-26, Erwin.

Nave, Charles Hobart - A26. 303 W Faunce Rd, Oak Ridge. Ent 3-24-14, Pestalozzian, grad 8-24-26. Grad stu Peabody, Stout Institute, M A from UT, thesis "The Schools and Industries of Kingsport Tennessee in Relation to Vocational Training." Teacher of Drafting Oak Ridge, taught 20 yrs Ind Arts HS. Baptist, SS teacher, dir BYPU, SS supt. Scout com. Advertising for N-Western Yeast Co 15. Mil serv WW I 7-18 to 19, navy. Instr in mechanics Holston Ordance 43-5, Fuller Brush Co. Phi Delta Kappa, Iota Lambda Sigma. B 10-21-96, Washington Co. M Gertrude Lillian Higdon, Copperhill, 6-26, sons Tom 29, Joe 32.

Nave, Eula - A33. Shouns. Ent 3-17-25, grad 8-19-33. Housewife and teacher, taught 15 yrs. Church of Christ. 4 H Club sponsor. Own farm. B&PWC. Home Dem Club. B 05, Neva. M L. M. Lowe, 36, chil John 37, Anne 38.

Nave, Frances Mae - A28. 2304 West End Ave, Nashville. Ent 1-2-19, Pi Sigma, grad 8-23-28. Grad stu UT. State supr sch lunch div. Taught 13 yrs HS and elem sch. Christian. Assoc State dir FSA, Co Home Dem Agt. TEA, Amer H Ec Assn, Tenn H Ec Assn. B&PWC, Quota Club. B 03, Neva.

Nave, John T. - J47. 3rd Sp Air Missions Sq, 16th SAM Gp, Pope Field, N C. Att UT. Ent 8-30-40, baseball, ed college paper, grad 6-6-47. 1st Lt USAF (pilot). Inst Vet Agr Tr. Episcopalian. Mil serv DD II 4-6-43 to 3-6-46, reentered 10-28-47, army air, outside USA 7-13-44 to 1-17-46, Australia, New Guinea, Philippines, Bismark Arch, occupation of Japan, 5 bat stars, air medal, 1st Lt. B 9-18-21, Mountain City.

Nave, Marian Blanche - J47. Central Mail Directory Detachment, APO 503, c/o PM, San Francisco, Calif. Ent 9-1-41, Pi Sigma, sec sr class, grad 6-6-47. Clerk-typist, Dept of the Army Japan. Methodist. Mil serv WW II 9-27-43 to 1-21-46, navy (WAVES). Jr Monday Club. B 6-17-23, JC.

Neas, Marvin Ogle, Jr. - A38. 406 W Irish St, Greeneville. Att Tusculum Col. Ent 4-25-32, grad 8-24-38. Grad stu UT. Agent US Dept of Agriculture. Taught 5 yrs Ind Arts HS Lutheran. Mil serv WW II 5-13-42 to 6-28-43, army air (discharged due to injury). B 12-8-09, Greene Co. M Ruth Waddell, Greeneville, 11-17-34.

Neff, Wilma Leona - M41. South Pittsburg. Att Peabody. Ent 6-8-36, grad 5-16-41, 2nd honors. B S in L S Peabody. Librarian S Pittsburg HS, taught 21 yrs elem and HS. Methodist. NEA, PTA, TEA. B 12-16-06, South Pittsburg.

Neil, Harriet Elizabeth - A43. 27A Graves Apt, Ala P I, Auburn, Ala. Att Hiwassee Col, Tenn Wesleyan Col and UT. Ent 5-18-39, grad 8-5-43, 2nd honors. B S in L S Peabody. Teacher elem sch Loachapoka Ala, taught 11 yrs elem sch Tenn, Fla, Ala. Methodist, SS teacher. NEA, AEA. Sec Pilot Club. B 4-25-17, McMinn Co. M R. Paul Terrell (now member faculty API), Worcester, Mass, 11-24-45.

Nelms, James Worley, Jr. - A40. Deceased. Att LMU. Ent 9-2-28, grad 8-7-40. Mil serv WW II 9-8-42 to 3-26-43, army signal corps. B 3-19-11, Surgoinsville. M Juanita Wallen, Rogersville, 6-11-44, son Michael Wallen 46. Died in Greeneville, 8-22-47.

Newman, Mintha - J28. Wiggins St, Cleveland. Ent 6-8-21, Sapphonian, grad 6-5-28. Teacher elem sch Bradley Co, taught 18 yrs elem and HS. Baptist. B Gatlinburg. M James J. Fitzsimmons, Bradley Co, 5-12-44. (7 stepchildren, 7 step-grandchildren)

Nicely, Paul Leslie - A37. Corryton, Rt 1 or 3925 Lowe St, Fountain City. Ent 6-5-25, football, basketball, capt baseball, Pestalozzian, grad 8-25-37. Bldg coordinator Knox Co Schools, supr maintenance, taught 18 yrs prin Knox Co. Member Knox Co Court 40-48. Own restaurant and cleaning bus. Mil serv WW II 3-10-42 to 9-19-44, Coast Guard. 32° Mason, Shriner. B 10-2-09, Washburn.

Nickels, Elizabeth Marrs - M46. Box 471, Norton, Va. Att Hiwassee Col. Ent 8-31-44, grad 5-17-46. Housewife and teacher Wise Va HS, taught 2 yrs Tenn and Va. Methodist. B 5-24-23, Roda, Va. M Ralph Scott Wells, Norton, Va, 6-12-48.

Niceley, Fern - J34. Rt 2, Pulaski. Ent 9-30-30, Sapphonian, grad 6-8-34. Post grad stu UT. Housewife. Taught 9 yrs libr and H Ec in HS Tenn. Church of Christ. B Liberty Hill. M Marvin Beeler, Connersville, 7-7-45.

Niceley, Verdel - J31. 612 Parkway, Fountain City. Ent 9-27-27, v-p jr class, grad 6-5-31. M A from UT. Teaching Knox Cent HS, taught 14 yrs inc prin HS Rutledge. Baptist. NEA, TEA. B 2-25-10, Liberty Hill. M Cora Gamble, Jonesboro, 9-11-36.

Niceley, Zala Ova - J28. Liberty Hill. Att Tenn Wesleyan Col. Ent 1-7-25, grad 6-5-28. Prin elem sch, taught 20 yrs, prin Washburn HS and elem sch. Supt Grainger Co Schools 35-7. Methodist, SS teacher. B 8-16-99, Liberty Hill. M Lloyd Welch, Anchorage, Alaska, 4-4-46.

Nidiffer, Earl Brooks - J34. 110 E 9th Ave, JC. Ent 9-24-27, basketball, base-

ball, grad 6-8-34. Postal serv JC 37. Baptist. Sports ed JC Press 34-36. Country Club. B 11-7-10, Conasauga. M Lucille Gray, Gray's Station, 11-14-37, son Gordon Gray 38.

Noel, Alma - A37. Tignall, Ga. Att Queens Col, N C. Ent 9-15-25, Pi Sigma, women's ath, grad 8-25-37. Teacher 7th gr, taught 17 yrs Ga and Tenn. Presbyterian, SS teacher. NEA, GEA. Home Dem Club. B 5-10-03, Greeneville. M John L. Vandiver, Greeneville, 7-39, son Noel A. 41.

Norton, Bobbie Jean - J48. Beverly Hills, Rossville, Ga. Ent 5-23-45, Sigma Omega, grad 6-4-48. Teaching com HS. Baptist. B 1-3-28, Decatur.

Norton, Hannah Lee - A41. Decatur. Att Hiwassee Col, Tenn Wesleyan Col. Ent 3-17-37, grad 8-6-41. Librarian Meigs Co HS, taught 15 yrs HS, elem sch prin. Baptist. TEA. B 12-28-11, Greeneville.

Norton, Ruth Sherwood - A38. Box 81, Crownsville, Md. Att Furman U, Appalachian STC. Ent 6-11-29, Pi Sigma, grad 8-24-38. Grad stu U of N C. Housewife. Taught 14 yrs N C and Md. Baptist. Emp Maryland Drydock Co 43-45. B 6-24-09, Winton, N C. M Ervin T. Norton, Boone, NC, 1-1-37, dau Jane Annette 47.

Oakes, Hassiltyne Whitfield - A36. 717 W Pine St, JC. Att Louisville Cons of Music, Arthur Jordan Cons Indianapolis, Ind. Ent 9-30-30, Pi Sigma, intramurals, T sweater, grad 8-16-36, 2nd honors. Grad stu Duke U. Postal serv JC. Taught 9 yrs JC. Methodist. Natl Fed Postal Clerks. Wednesday Morning Music Club, Jr Monday Club. B 1-23-12, JC.

Oakes, James Guyneth (Guy) - A36. Milligan College. Ent 6-6-28, IRC, grad 8-6-36. Grad stu Duke U. M S from UT. Assoc prof of ed Milligan College, taught 18½ yrs HS and prin elem sch. Church of Christ, member ch Board. Boy Scout dir. Bus mgr JC Cardinals 46. Teacher math V-12 Unit Milligan Col. Phi Delta Kappa. B 08, Shell Creek. M Rhea Forbes, Roan Mountain, 34, son Jimmie 37.

Oakes, John Campbell - J36. 717 W Pine St, JC. Ent 9-27-32, basketball, capt tennis, pres T Club, v-p Stu Body, pres class 32, pres dramatics, IRC, Forensics, pres Pi Kappa Delta, bus mgr annual, grad 6-5-36, 2nd honors. LL B Duke U. Special agt FBI US Dept of Justice. Methodist. 5 yrs CMTC, Gen Pershing Medal. Mil serv WW II 9-44 to 10-46, army counter intelligence (chief investigations off counter-int in Pacific, Gen McArthur's Hdq.) Outside USA 12-44 to 10-46, New Guinea, Philippines, Japan, 3 bat stars, Capt. Phi Kappa Delta, Phi Delta Phi. B 10-19-15, C.

O'Dell, Charlotte L. - M43. Lincoln Ave, Jonesboro. Ent 9-1-39, v-p Stu Body, pres Pi Sigma, Who's Who, grad 5-14-43. Housewife. Taught 1 yr. B 21, JC. M Ronald D. Hall, Jr, Pensacola, Fla, 44, son Donald D. III 45.

O'Dell, Frances June - J34. 207 W Pine St, JC. Ent 1-1-31, grad 6-8-34. Grad stu UT. Elem teacher JC. Presbyterian. V-p Monday Club Aux. NEA, TEA. B 6-28-10, JC.

O'Dell, Joyce Darling - M46. 1007 Afton St, JC. Ent 8-31-42, v-p FTA, v-p Sigma Omega, IRC, grad 5-17-46, 2nd honors. Teacher Span and Eng Bluff City HS, taught 2 yrs. NEA, TEA. Beta Sigma Phi, Jr Monday Club. B 8-25-24, JC.

O'Dell, Martha Ella - M39. Bluff City. Ent 3-24-14, grad 5-12-39. Teacher 2nd gr Bluff City, taught 29 yrs elem sch. Methodist, SS teacher, pres WSCS. NEA, TEA, ACE. Bristol Forum Assn, PTA, sec WCTU. B Bluff City.

O'Dell, Ruby Olivene - M39. Bluff City. Ent 9-29-31, grad 5-12-39. Teacher 5th gr Bristol Tenn, taught 14 yrs. Methodist, WSCS. NEA, TEA, ACE, PTA. Bristol Forum Assn, Mus Ed Natl Conf. Bluff City Music Club. B 10-15-12, Bluff City.

Odom, Pauline - A48. 917 W Walnut St, JC. Ent 5-23-45, ACE, Kappa Delta Pi, grad 8-19-48, 1st honors, 1st in class. Teaching, taught 2 yrs. NEA, TEA. B 7-26-24, Morristown. M Robert L. Cross (ETSC 48) JC, 9-17-48.

Ogden, Georgia Louise - A28. Box 61, Messines, Prov of Quebec, Canada. Ent 6-1-25, basketball, debate, sec Science Club, grad 8-23-28. Housewife and hostess of lodge. Taught 15 yrs Tenn, Pa and Conn. Christian. Conducts hunting and fishing lodge. B 7-19-08, Richmond Va. M Archibald Arthur May, Bethlehem, Pa, 5-26-35.

Oliver, Lois Naomi - A44. Box 156, Buchanan, Va. Ent 9-1-41, sec-treas

H Ec Club, IRC, FTA,sec-treas Science Club, grad 8-3-44, 1st honors. Dist supr H Ec education, taught H Ec. Natl Conf on Family Rel, Amer H Ec Assn, V H Ec Assn, NEA, VEA. Music Club, Garden Club, v-p YW Bus Circle. B 9-8-23, Piney Flats.

Oliver, Ramona Marjorie - J38. 1429 Pineola Ave, Kingsport. Att Milligan Col. Ent 9-30-35, grad 6-3-38. Grad stu UT. Housewife. Taught 1½ yrs HS Tenn. Christian, Bd mem, SS teacher. B 5-22-14, Laverne Calif. M Eddie Snodgrass, JC, 4-16-39, dau Linda Sue 40, Theresa Ann 47.

O'Neal, Geneva - A31. 533 Woodward Dr, Kirkwood, Mo. Att Mid Tenn STC, Peabody. Ent 9-21-20, basketball, tennis, Pi Sigma, grad 8-28-31. M S from UT, thesis, "The Carry-over of Home Economics of Lenoir City High School." Homemaker. Taught 9 yrs HS Tenn. Presbyterian, pres church circle. Greenbriar Country Club. B Lenoir City. M Haywood M. Clement, Greensboro, N C, 38, son B. Haywood 44.

Orr, Charles H. - A48. Dryden, Va. Att Appalachian STC, Hiwassee, LMU and Utah St Col. Ent 1-2-48, grad 8-19-48. Teaching. Mil serv WW II 7-27-43 to 1-18-46, army, outside USA 6-44 to 1-28-46, Asiatic-Pacific, New Guinea, Philippines, bat stars 5, Sgt. B 6-5-20, Dryden, Va. M Sylvia Robinette, Clinchport, Va, 12-30-47, dau Margaret Waive 48.

Osborne, Georgia Ruth - J47. Apt 4, 111 Commerce St, Kingsport. Att Radford Col. Ent 5-23-42, grad 6-6-47. Housewife. Taught 5 yrs elem sch Va and Tenn. Methodist. Clerical Bennett and Edwards 47-49. B 9-18-20, Dungannon, Va. M Darrol S. Nickels, Kingsport, 6-12-48.

Osborne, Mary Elizabeth - A46. Friendsville. Att Maryville Col. Ent 6-6-38, grad 8-15-46. Teacher 1st gr Friendsville, taught 12 yrs. Friends, SS teacher, elder 45-. NEA, TEA. Sec Miss Soc. B 1-30-16, Maryville.

Osborne, Ray Gregg - M42. 120 Boone St, Jonesboro. Ent 9-2-38, pres IRC, FTA, Phi Beta Chi, grad 5-15-42. M A Vanderbilt U, thesis "Political Career of James Chamberlain Jones." Teacher HS Kingsport, taught 1 yr. Baptist. Mil serv WW II 9-3-42 to 12-10-45, army, outside USA 4-43 to 12-45, North Africia, Italy, Sgt. NEA, TEA, Sou Hist Assoc, Mason, OES, Amer Legion. B 7-9-20, Jonesboro. M Louise Shoemaker, Pickens, Miss, 6-24-48.

Ottinger, Joe Anne - A47. Rt 2, Greeneville. Ent 5-24-43, Phi Alpha, ACE, grad 8-22-47. Teacher HS, taught 2 yrs. Lutheran. NEA, TEA. B 8-31-26, Midway. M Charles L. Lintz, Greeneville, 7-28-48.

Ottinger, Mary Dee - M42. Parrottsville. Ent 9-2-38, TC award, intramurals, FTA, grad 5-15-42. Teacher Parrottsville HS, taught 6 yrs. Lutheran. B 7-6-20, Parrottsville. M Willis D. Ottinger, Parrottsville, 3-28-42.

Ottinger, Una Inez - A41. Parrottsville. Att Carson-Newman Col. Ent 3-18-38, grad 8-6-41. Grad stu Peabody. Teacher Cocke Co, taught 10 yrs, elem and HS. Lutheran. Home Dem Club. B 9-2-16, Cocke Co.

Overby, Lynwood Hale - A47. 306 Main, Galax, Va. Att Tenn Wesleyan Col, Milligan Col, Lenoir-Rhyne Col, U of Ga. Ent 5-27-46, football, grad 8-22-47. Teacher-coach Galax Va, taught 1 yr Tenn. Presbyterian. Mil serv WW II 7-42 to 5-46, navy air, outside USA 4-44 to 12-45, Pacific, Solomons, Philippines, 2 bat stars, Lt (jg). M Georgia Anne Daniels, Milwaukee, Wis, 12-24-45.

Overton, Mary Neal - M39. Rt 6, Washington Pike, Knoxville. Att LMU. Ent 6-2-24, grad 5-12-39. Teacher 1st gr Knoxville, taught 20 yrs elem sch. Baptist. Emp Oak Ridge s43, NEA, TEA. B 10-8-05, Hancock Co. M Forrest Baldwin, Knoxville, 3-26-48.

Owen, Bernice Powell - A38. 2128 SW 16 Terrace, Miamn, Fla. Ent 1-6-16, IRC, grad 8-24-38, 1st honors, 1st in class. Grad stu Duke U, U of Fla. Candidate M Ed U of Miami. Teacher soc stu Miami Tech HS, taught 15 yrs Tenn and Fla elem and HS. Methodist. NEA, FEA, Natl Voc Assn. B 97, Big Springs. M W. P. Owen, Texas, 20, D 37, son Edward Powell 23.

Owen, Sherman F. - J31. 101 Hicks St, Clinton. Att Carson-Newman Col, UT. Ent 6-6-22, debate, grad 6-5-31. Grad stu UT. Supt of Sch Anderson Co, teacher and prin HS. Baptist. Farm owner. Mil serv WW I 5 months 1918, army. NEA, TEA. Mason, Lions, Farm Bureau. B 01, Clinton. M Mary Jones, 37.

Owens, Nell Jo - A33. 37 E Center Ave, Sebring, Fla. Att TPI. Ent 6-2-25, tennis, grad 8-19-33. Grad stu UT and Peabody. Teaching Eng HS, taught 15 yrs Tenn and Fla. Baptist. Clerk in PX Fla and Mich 44-45. Mgr K Ice Cream Co, Chattanooga 47. B 11-1-12, Oneida.

Painter, Edward Jackson (Jack) - J29. Kimball, W Va. Ent 9-18-23, capt football, capt baseball, basketball, grad 6-6-29. M Ed 38, Duke U, thesis "A Decade of Development in the Public Schools of West Virginia." Prin Northfolk W Va HS, taught 19 yrs coach and prin HS. Methodist. Dir Kiwanis, sr warden Masons. NEA, WVEA. B 7-27-04, Bland, Va. M Jean Smith, Northfolk, W Va, 32, son Edward Jackson, Jr. 37.

Painter, Emma Lewis - A30. 2087 E Fifth Ave, Knoxville. Att UT and Martha Washington Col. Ent 9-24-18, grad 8-28-30. Teaching elem sch, taught 26 yrs Tenn and W Va. Methodist, SS teacher. Red Cross instr, Girl Scout leader. NEA, TEA, ACE, PTA. B 6-6-01, Ivanhoe, Va. M Riley Oakey Biggs, Knoxville, 8-26-38.

Painter, Joanne Hyder - J47. Limestone. Ent 5-23-44, sec Beta Epsilon Kappa, grad 6-6-47. Clerk-stenographer Gen Motor Accept Corp JC. Presbyterian, sec 43-47. Sec to sch supr 47. Beta Club. B 11-28-27, Limestone.

Parham, Arnie Frances - M42. Apt 1, 530 W 11 2nd St, New York, N. Y. Att TPI. Ent 4-9-40, grad 5-15-42. M A Columbia U. Transportation Penna RR NYC. Taught 10 yrs Tenn. Methodist. B 05, Crossville.

Parker, Galena Charlotte - A35. 1930 E Fort Lowell Rd, Tucson, Arizona. Ent 9-30-30, grad 8-17-35. Teacher, taught 11 yrs Tenn and Ariz. Church of Christ, SS teacher. NEA, TEA, ACE, PTA. B 11-5-12, Erwin. M Ralph Archer (ETSC 32) JC, 8-9-37, dau Phyllis Kay 44.

Parker, George Washington - M39. 158 Outer Drive, Oak Ridge. Ent 9-28-35, lab asst chem-phys, grad 5-12-39, 2nd honors. Grad stu UT. Sci art pub. Group leader, radio chem Natl Lab. Teaching fellowship UT. Inst chem Center Col Ky 1 yr. Episcopalian. War Ord Insp Indiana Ord, plutonium prof U of Chicago, metal lab Oak Ridge 43. Amer Chem Soc, Alpha Chi Sigma. B 12-4-16, Mound, La. M Jean Snodgrass, Cleveland, Ohio, 9-18-43, chil Jesse Merrill 45, Diana Jean 48. With assoc isolated first recognizable quantites of chem el nos 43 and 61 from uranium fission.

Parker, Grace - A35. Box 393, Erwin. Ent 1-2-30, grad 8-17-35. Operator retial coal business. Taught 7 yrs, prin elem sch. Baptist. B 7-26-05, Swayne Co, N C. M Grover S. McNabb, Erwin, 36, (died 3-11-48), chil Lydia Anne 37, Terry Sharon 43.

Parker, Prentiss E., Jr. - J47. Sci Dept, U of Ariz, Tucson, Ariz. Att Stanford U, Tulane U. Ent 8-31-42, grad 6-6-47. Grad stu UT, cand M S, thesis "Effect of Various Diets on Certain Endocrine Glands in Albino Rats." Presbyterian. Mil serv WW II 5-28-43 to 3-17-46, army med. Biologia. B 1-7-24, Houma, La. M Eula Fudge (ETSC 47), Surgoinsville, 9-6-48.

Parker, Roxie Marie - J38. Public Works Adm Bldg, US Marine Corps Air Station, Cherry Point, N C. Att Milligan Col. Ent 6-8-36, grad 6-3-38. Att JC Bus Col. Stenographer (civil service) Marine Corps Air Sta. Taught 3 yrs Unicoi Co. Christian. Secretary JC. B 4-7-18 Erwin. M Hugh A. Landry, 42. D 46. M Walton E. Earle, Marine Corps Air Sta, Cherry Point, N C, 11-15-47, dau Beverly Jean 43.

Parker, Virginia - A32. Brook Park, Lewisburg, Pa. Ent 9-24-29, capt basketball, tennis, intra-murals, Pi Sigma, grad 8-26-32. Housewife. Taught 5 yrs elem sch Tenn. Methodist, SS teacher. Girl Scout Leader. B 9-4-11, Charleston, W Va. M Denver Dyer (ETSC 30), JC, 5-29-36.

Parks, Ruth - M46. Greeneville. Att Tusculum Col. Ent 5-21-42, grad 5-17-46. Teaching Kingsport sch, taught 4 yrs. Cumberland Presbyterian, SS teacher.

Parman, Guy Dean - J48. 927 Washington Ave, Etowah. Ent 5-23-45, basketball, pres Mu Epsilon Nu, grad 6-4-48. Teaching. Church of God. B 8-10-26, Greene Co.

Parsley, Frank Toney - M43. 2700 Acklan Ave, Nashville. Ent 9-4-39, pres sr class, football, grad 5-14-43. Law stu, UT Law Col. Taught 2 yrs Unicoi Co HS. Mil serv WW II 6-42 to 10-43, army. Y's Men's Club. Phi Alpha Delta. B 9-22-20, Erwin.

Parsley, Millard Filmore, Jr. - J37. Deceased. Ent 9-20-33, IRC, v-p Pestalozzian, pres Pi Kappa Delta, v-p soph cl, pres jr cl, pres Stu Body, football, track grad 6-4-37. LL B from UT .Presbyterian. Mil serv WW II, army air, Lt. B 4-6-14, Unicoi Co. Killed in aviation training in Rhode Island, 5-29-43.

Parsons, Buna Evelyn - A38. 205 W Watauga Ave, JC. Ent 9-19-22, grad 8-24-38. Grad stu UT. Teaching Henry Johnson Sch, taught 25 yrs elem sch. Presbyterian. NEA, TEA. B&PWC. B 11-15-02, Madisonville.

Parsons, Robert Fletcher - A43. Ducktown. Ent 9-1-39, pres Stu Body, pres FTA, pres Wesleyan Found, pres Cent Relig Coun, Tau Alpha, IRC, Pestalozzian, grad 8-5-43. Att Asbury Theo Sem. Ordained Methodist minister. B 1-19-22, Bennettsville, S C. M Mary Sue Hobbs, JC, 4-18-44, son Bobby Lee 46.

Parvin, Julia - J27. Rt 3, Rogersville. Att Columbia U, Ent 9-25-17, pres YWCA, grad 6-8-27. Grad stu Peabody. Retired 45. Taught 37 yrs Ga, Va and Tenn. critic teacher Trng Sch ETSC. Baptist. B 73, Speers Ferry, Va.

Parvin, Viola Elizabeth - A45. Box 409, Savannah. Att Milligan Col. Ent 5-21-42, grad 8-8-45. Grad stu UT. Supervisor Hardin Co Sch, taught 6 yrs elem and HS. Methodist. Assoc for supr and our dev. B 2-17-22, Hawkins Co.

Pates, Chassie Myrtle - J28. 3 Harmon Dr, Batesville, Miss. Att Carson-Newman Col. Ent 2-11-19, capt basketball, asst mgr YWCA, pres Sapphonian, grad 6-5-28. Post grad stu Catawba Col N C. Housewife. Taught 19 yrs HS and elem sch Tenn, prin Tenn Voc Sch for Girls, Tullahoma. Methodist. Welfare Workers. TEA, PTA. B 6-9-97, Greene Co. M Max K. Dawson, Huntsville, Ala, 9-3-38.

Patrick, Nellie Rhoda - A27. Bristol, Tenn. Ent 9-19-16, grad 8-26-27. Taught c 8 yrs elem sch Bristol. Christian. B 12-31-98.

Patterson, Helen Katherine - A48. Madisonville. Att Hiwassee Col. Ent 3-20-47, grad 8-19-48. Teaching. B 1-6-23, Madisonville.

Patterson, Lonne Heaton - J33. 1127 Princeton Ave, Salt Lake City, Utah. Ent 9-20-20, grad 6-2-33, 1st honors, Grad stu Vanderbilt U. Housewife. Taught 6 yrs. Latter Day Saint. Welfare supr JC 37-40. B 9-6-04, Carter Co. M George R. Patterson, D, M Nat C. Nave, JC, 10-23-38, chil Lyda 39, Philip 40, Norma Christie 45.

Patterson, Zalea Rue - A29. 220 Brevard Ave, Arcadia, Fla. Att Maryville Col and UT. Ent 12-31-24, grad 8-28-29. Grad stu UT and U of Fla. Housewife. Taught H Ec 10 yrs Fla. Presbyterian. M Edwin J. Wey, 7-4-39, son Edwin J. Jr. 43.

Patton, Virginia Lee - J48. Telford. Ent 8-29-44, IRC, Phi Alpha, grad 6-4-48. Teaching. Church of the Brethren. B 9-1-27, Telford.

Payne, Dessie Maude - J35. Rt 5, JC. Ent 6-10-29, TC women's ath, grad 6-9-35. B S in L S Peabody. Libr Sci Hill HS, taught 15 yrs. Methodist, asst kindergarten dept. Amer Libr Assn, TEA. Delta Kappa Gamma. UDC. B Greene Co, 7-15-10.

Payne, Evelyn Beatrice - A43. Ducktown. Att Virginia Intermont Col. Ent 6-10-30, grad 8-5-43. Grad stu Peabody. Librarian Ducktown HS, taught 19 yrs elem sch. Baptist, supt beginners, pres Adult Tr Union. B 7-7-09, Ducktown.

Pearson, Charles Warren - J47. Adm Farragut Acad, Boca Ciga Bay, St Petersburg, Fla. Att Berry Col Ga. Ent 2-23-43, pres Mu Epsilon Nu, grad 6-6-47. Teacher mil acad, taught 1 yr dir phys ed Etowah HS. Baptist, SS teacher, ldr Trng Union. NEA, FEA. Lions. B 8-3-23, Great Fall, S C.

Pearson, Hope - M44. 208 E Simpson St, Troy, Ohio. Ent 8-30-40, pres H Ec Club, Sigma Omega, FTA, IRC, grad 5-12-44. M S from UT 48, thesis "The Effects of Soap and Detergents on Cotton and Rayon." Teacher H Ec Troy Ohio, taught 2 yrs HS Tenn, instr H Ec Virginia Intermont Col. Baptist, dir prim dept. AAUW, Jr Bus Girls Club, Tenn H Ec Assn, V H Ec Assn. B 6-2-24, Persia. M John R. Self, 8-30-48.

Pearson, Robert R. - A29. 1103 Arlington Ave, Bristol, Va. Ent 1-18-21, Pestalozzian, grad 8-28-29. Grad stu UT, U of Va, William and Mary. Industrial supt Peoples Life Ins Co. Taught 22 yrs elem and HS Tenn and

Va. Iota Lambda Sigma. B 4-11-01, Hawkins Co. M Bernice Pitts, Bristol, Va, 4-11-34, chil Bobby Jean 38, Laura Frances 39, Paul Eddy 41.

Pearson, William C., Jr. - A42. Rt 1, Rogersville. Ent 9-2-38, Pestalozzian, grad 8-5-42. Grad stu UT. Teacher and coach Bulls Gap HS, taught 5 yrs HS. Baptist. Sup FSA at LaFollette 45-46, teach Ind Chem for UT and Holston Ordnance 42-43. Lions, Mason. B 10-18-21, Persia. M Ruth Lurline Davis, JC, 4-10-43, son William C. III 48.

Pemberton, Althea - J32. Huntsville. Ent 9-25-28, grad 6-3-32. B S in L S Peabody. Teacher-libr Huntsville HS, taught 15 yrs. NEA, TEA, ALA. B Huntsville.

Pemberton, Olson - A27. Ga Military Col, Milledgeville, Ga. Ent 9-21-20, Stu Coun, grad 8-26-27, 2nd honors. M S from UT, thesis "Educational, Economic and Community Survey of Scott Co." Teaching I A Ga Mil Col, taught 28 yrs Tenn and Ga. Presbyterian, sec Mens' Bible Cl. Mason. B 5-2-00, Huntsville. M Anice Thornton, Mebane, N C, 5-29-20, sons Olson Jr. 21 (Pres missionary in Brazil), Sam H. 23 (served in army Pacific), grandchil 1.

Penney, Sara Mae - J37. Blountville. Att Carson-Newman Col,, Asheville Sch for Girls. Ent 6-10-19, grad 6-4-37. M A Peabody. Supervisor Sullivan Co Sch, taught 25 yrs, elem sch and critic teacher Appalachian STC. Baptist, sec SS, choir dir, ldr Bus Circle. Delta Kappa Gamma. B Piedmont, S C.

Peoples, Pauline - A33. Rt 1, JC. Ent 5-31-26, grad 8-19-33. Grad stu UT. Teaching elem sch JC, taught 17 yrs. Christian. B 11-18-05, Carter Co. M Robert N. Daniels, JC, 7-25-46.

Perry, Aline Myers - A37. Jacksboro. Ent 9-27-32, grad 8-25-37. Grad stu UT. Teacher elem sch, taught 9½ yrs elem sch. Methodist, SS teacher, WSCS. NEA, TEA, sec PTA. B 5-18-14, Jacksboro. M Henry W. Perry (ETSC 36), Pocahontas, Va, 12-20-35, D, chil Hugh Ray 40, Mary Jo 41.

Perry, Henry Wacaster - A36. 1009 11 Penn Ave, Hagerstown, Md. Ent 9-29-31, grad 8-26-36. M A Peabody, thesis "A Sampling of the Folklore of Carter County." Teaching HS, taught 7 yrs Tenn and Md. Asst supr art, Fed Art Proj 41-2. Field rep Glen L. Martin Co 43-4, asst buyer M O'Neal Co Akron Ohio 46. Sideline occ painting, oil and water colors. NEA, MEA. B 8-11-12, Winnsboro, Tex. M Aline Myers (ETSC 37) D. M Janie Louise Brady 44, chil Hugh Ray 40, Mary Jo 41, Marietta Sue 46, David Nelson Trafalgar 48.

Perry, James Frank - J33. Rt 4, JC. Att Tenn Wesleyan Col. Ent 6-29-31, grad 6-2-33. Teacher elem sch Washington Co, taught 12 yrs. B 4-29-08, Meigs Co. M Lucille Depew (ETSC 32), JC, 37, son James 39.

Perry, Paul Cameron - J48. High Oaks Apt, Newport. Ent 11-24-44. treas soph class, mgr football, sec-treas Vets Cl, grad 6-4-48. VA Emp Rep. Christian. Tenn Dept Emp Sec 47-. Mil serv WW II 4-7-43 to 11-17-44, army, European-African theater, bat star 1. Kiwanis, VFW. B 8-5-24, Elizabethton. M Betty L. Nunez, JC, 1-11-46, dau Judy L. 46.

Perry, Richard Lloyd - A32. 201 Gilmer Park, JC. Ent 6-6-28, football, basketball, grad 8-26-32. Sec to Rep Dayton E. Phillips. Taught 8 yrs Tenn elem and HS prin. Trustee Carter Co 35-42. B 5-15-08, Shell Creek. M Vivian McCaulay, Nashville, 46.

Peters, Alice Morgan - A38. 676 N W 47 St, Miami 27, Fla. Att WCTC. Ent 6-10-29, grad 8-24-38, 2nd honors. M Ed U of Fla 47. Teaching music and speech HS, taught 14 yrs Tenn and Fla. USO 43. Natl Fed Music Cl. B 10-10-07, Asheville, N C. M before entrance - husband deceased.

Peters, Carrie Ethel - A34. Clarkrange. Att Milligan Col. Ent 6-10-29, grad 8-30-34. Teacher elem sch, taught 21 yrs. Methodist. OES. B 8-12-01, Clarkrange.

Peters, Harmon C. - J37. Rt 4, Bristol, Tenn. Att Maryville Col. Ent 7-21-31, grad 6-4-37. Teacher sci and ath dir Holston Valley HS, taught 18 yrs elem and HS. Presbyterian. Divisional Supt of Insp Natl Fireworks Co 44-45. NEA, TEA. B 5-6-07, Bristol. M Vitae Conatser, Bristol, Tenn, 41, sons Harmon Jr. 42, Tommie 47.

Peterson, Charles E. - A47. Box 6264, Seminary Hill Sta, Fort Worth, Texas. Att Pratt Inst. Ent 9-1-39, sec Phi Beta Chi, grad 8-22-47. Student SW Bapt Theo Sem. Baptist. Mil serv WW II 8-42 to 1-46, army ordnance, outside USA 2-45 to 8-45, Central Europe,

1 bat star. Y's Mens Club. B 7-16-21, Erwin.

Peterson, Nils Gerald - J34. 4113 Brush Hill Rd, Nashville 6. Ent 9-30-30, football. Grad 6-8-34. Grad stu UT. Engineering draftsman corps of Eng Dept of Army. Taught 1 yr. HS. Corp of Eng Army 35-. Mil serv WW II 8-7-42 to 3-26-46, army air, Alaska, Kodiak, Adak, Attu, bat star 1, Legion of Merit, major. Iota Lambda Sigma, Phi Delta Kappa. B 12-15-11, Charleston, S C. M Catherine H. Hartsook (ETSC 29) JC, 12-28-35.

Phifer, Norma Lee - A48. Box 395, Leesburg, Fla. Ent 5-33-44, pres ACE, grad 8-19-48. Teaching elem sch, taught 2 yrs. Methodist. B 3-20-24, Lenoir City.

Phillippi, Raymond Scott - J28. 104 Olmstead Lane, Oak Ridge. Ent 3-14-23, capt baseball, pres sr class, grad 6-5-28. Grad stu UT. Emp by Carbide and Carbon Chem Corp. Taught 19 yrs, teacher and coach. Personnel officer TVA 42-44, Tenn Eastman 44-47, taken over by C&CCC 47. (Confidential employment.) Iota Lambda. B Mountain City, 7-11-01. M Elsie Mae Chappell, Shouns, 36 (died 8-5-40). M Pauline P. Peoples, Bulter, 8-25-42, chil Eleanor Sue 40 (step-daughter Mary Lou Peters 32.)

Phillippi, Wilby Eugene - J47. Mountain City. Ent 4-29-29, grad 6-6-47. Teacher Johnson Co HS, taught 16 yrs elem sch and HS. Methodist, trustee. Justice of the Peace 42-48. Mil serv WW II Jan 45 to July 45, army. NEA, TEA. Jr C of C, sec Mountain City Com Club. B 3-28-07, Mountain City. M Gladys Gentry, Mountain City, 4-26-28, son Jimmy Earl 30.

Phillips, Ethel Kate - A38. Blountville Att Carson-Newman Col. N C Col for Women. Ent 6-6-16, pres YWCA, grad 8-24-38, 2nd ronors. Teacher Jr HS Bristol Tenn, taught 33 yrs elem and HS. Baptist, clerk 27-28, treas 41, sec BTU 47-8, sec WMU 48, SS teacher. NEA, TEA, pres Bristol TA, p pres Royal Neighbors of America. B 2-16-91, Blountville.

Phipps, Dora Lee - A39. Powder Springs. Ent 5-2-27, grad 8-4-39. Teacher, taught 17 yrs (15 in the Powder Spr Sch). Baptist. NEA, TEA. Morning Star Order. B Powder Springs. M Kenneth Hodges, Blaine, 8-19-43.

Phlegar, Phyllis - M40. 714 W Pine St, JC. Ent 9-25-36, Pi Sigma, FTA, Pi Kappa Delta, Who's Who, grad 5-17-40, 2nd honors. M A Boston Univ. Teacher Eng and Speech HS JC, taught in Mich 2 yrs. NEA, TEA, Delta Kappa Gamma. Pres JC TA, DAR, p pres Jr Monday Club. B 8-20-19, JC.

Pierce, Benjamin Franklin - A35. Box 1989, Knoxville. Ent 6-1-25, pres Pestalozzian, tennis, treas T Club, grad 8-17-35. Grad stu U of Balt. Int rev serv, U S Treas Dept, Knoxville. Taught 18 yrs, HS teacher and prin. Presbyterian, SS teacher. Insp Holston Ordnance 44. Mil serv WW II 4-42 to 9-43, army med, outside USA 7 to 9-43, Alaska, 1 bat star, S/sgt. Govt Workers of Amer. Mason, Elks, Civitan, Rotary. B 2-11-05, Mohawk.

Pierce, Dayton Oren - M46. 320 Lamont St, JC. Att Gardner-Webb Col, N C and UT. Ent 8-30-40, grad 5-17-46. Car dealer. Christian. Owner Auto Trading Post, Elizabethton. Mil serv WW II 12-27-41 to 10-1-45, army air, outside USA 2-18-42 to 1-1-45, Australia, Pacific, Guadalcanal, New Guinea, N Solomons, Bismark Arch, S Philippines, 5 bat stars. Sgt. Jr C of C. B 7-19-16, Hampton. M Dorothy Elizabeth Wood (ETSC 41), JC, 3-13-46.

Pierce, Ella Rowena - M44. Rt 1, Jonesboro. Ent 8-30-40, grad 5-12-44. Teacher H Ec Lamar HS, taught 4 yrs. Methodist, SS teacher, Daily Vac Bible teacher, WSCS. NEA, TEA, PTA. DAR, B&PWC, Lamar Com Club, Young Farm and Homemakers Club. B 4-14-22, Declo, Idaho.

Pierce, Warren Knight - M43. 819 Walker St, Elizabethton. Ent 9-1-39, grad 5-14-43. Grad stu Syracuse U. Research chemist, Amer Bemberg Corp. Research Chemist Hercules Powder Co 42-44. Mil serv WW II 4-44 to 12-45, navy. Amer Chem Soc. B 6-3-23, Mountain City. M Marvella V. Morris, Syracuse, N Y, 1-26-46.

Pippin, Wava Huff - A41. Anderson St Ext, Bristol, Tenn. Ent 9-15-25, pres Sapphonian, Lambda Alpha Sigma, grad 8-6-41. Housewife. Taught 20 yrs, prin elem sch Bristol. Methodist. SS teacher. NEA, VEA. League of Women Voters. B 7-3-09, Covington, Ky. M Bernard N. Pippin, Bristol, Va, 6-7-33.

Pittillo, Mary Ruth - M43 423 S Pal-

metto Ave, Daytona Beach, Fla. Ent 9-1-39, pres YWCA, pres Stu Govt Carter, pres Sigma Omega, pres IRC, grad 5-14-43. Housewife. Christian, sec ch council, sponsor Teenage group, SS teacher. Palmetto Club. B 18, Knoxville. M James J. (Jack) Jessee, Erwin, 2-5-44, chil James J. III 44, Thomas Alan 46 (died 46).

Pittman, Robert Clay, Jr. - J35. Box 674, China Grove, N C. Att Lees-McRae Col, Appalachian STC. Ent 9-27-32, grad 6-7-35. Grad stu Auburn, Virginia Tech. Sec-treas Pittman Hatcheries Inc. Taught 12 yrs N C. Presbyterian. Wholesale Feed and Baby Chicks. N C Hatchery Assn, International Baby Chick Assn. B 6-17-15, Frank, N C. M Nell Holman, 12-23-37, chil Janiece 39, Katherine 43.

Poe, Lillian Field - A30. 820 W Maple St, JC. Att N C State Col for Women. Ent 6-31-26, grad 8-28-30. Grad stu U of N C, Peabody, M A Peabody, thesis "A Teacher's Guide for Organizing Instruction." Supervising teacher Trng Sch ETSC, taught N C elem sch. Christian, SS teacher. NEA, TEA. P pres B&PWC, v-p AAUW, state v-p ACE, Delta Kappa Gamma. Consultant State Textbook Com, State Cur Workshop Com. B 10-3-90, Catawba Co, N C. M W. H. Poe, JC, 9-8-23. "Woman of The Year 49" JC.

Ponder, Terrell Jarvis - A47. Box 132, White Pine. Ent 9-12-40, football, capt baseball, sec-treas Stu Body, pres T Club, CPT, grad 8-22-47. Grad stu Peabody. Taught 1 yr, dir phys ed Jefferson City HS. Baptist. Sheetmetal 1dr Bethlehem Fairfield Shipyard Baltimore Md. Mil serv WW II 6-30-44 to 2-20-46, navy, outside USA 11-23-44 to 12-23-45, Ulithi, Manus, New Guinea, Leyte, Okinawa, China, Australia, 1 bat star. TEA. Civitan. B 5-9-22, Morristown.

Porter, Walter Grady - A26. Rt 4, Summerville, Ga. Att Berea, Peabody, Hiwassee. Ent 2-6-20, sec YMCA, grad 8-24-26. Grad stu E Ky STC. Prin Armuchee HS, taught 14 yrs elem, HS and Caney Jr Col. Ordinance Dept. US govt 44. NEA, KEA. B 8-1-90, Wildwood, Ga.

Posey, Eldon Eugene - J47. 432 Warren Ave, Knoxville. Att Cumberland Col Ky. Ent 8-30-40, grad 6-6-47, 2nd honors. Grad stu UT. Taught 1 yr. Mil serv WW II 8-41 to 6-46, army air (pilot), outside USA 9-42 to 3-45, Africa, Italy, England, France, 9 bat stars ,DFC, Purple Heart, Air Medal with 15 clusters, Capt. B 1-25-21 Oneida. M Christine K. Johnson, Seymour, 12-43, dau Margaret Christine 46.

Post, Jonnie Ellis - J34. 631 Rose St, Bristol, Tenn. Att Maryville Col. Ent 3-24-30, grad 6-8-34. Teaching, taught 16 yrs Tenn. Baptist. B 3-12-09, Maryville.

Post, Mary Kathleen - A42. 225 Magnolia Ave, Maryville. Att UT. Ent 5-2-27, grad 8-5-42. Teaching elem sch, taught 23 yrs elem sch Tenn. Baptist. B 2-11-07, Maryville.

Poteat, Hope - A36. 30 Melrose, Asheville, N C. Att Converse Col S C. Ent 9-25-34, IRC, Pi Sigma, grad 8-26-36, 2nd honors. Homemaker, Taught 2½ yrs Tenn and Ala. Methodist, SS teacher, scout ldr. Husband with ins co have lived Anniston Ala, Chattanooga, Beaumont Tex, Charlotte N C, Asheville 47 to present. Member social clubs each place. B 14, JC. M Harry Edward Geitzen, Anniston, Ala, 38, chil Philip 41, Anne Carol 47.

Potter, James William - A38. Roan Mountain. Ent 9-25-34, football, ACE, grad 8-24-38. Prin Cloudland HS, taught 12 yrs. Christian. Mil serv WW II 5-44 to 46, navy (seabees), Asiatic Pacific. NEA, TEA. Roan Mt Citizens Club, v-com Amer Legion. B 3-22-15, Butler. M Edna Von Cannon, Butler, dau Carolyn Ann 40.

Potter, Montie H. - J47. Unicoi. Att Milligan Col. Ent 11-25-38, IRC, grad 6-6-47. Grad stu Peabody. Mil serv WW II 6-28-41 to 9-24-45, army, outside USA 4-9-42 to 9-12-45, India, Burma, Guadalcanal, Europe, Rhineland, Cent Europe, 4 bat stars, S/sgt. B 18, Elk Mills.

Potter, Robert J. - J48. Elizabethton. Rt 3. Ent 8-28-43, IRC, sec-treas Mu Delta Kappa, grad 6-4-48. Grad stu Peabody. Teaching HS Kingsport. Mil serv 10-39 to 6-1-45, army air, outside USA 40-2, 43-4, Panama, South America, Europe, bat stars 7, M/sgt. NEA, TEA. B 4-27-17, Carter Co. M Rose Baird, Carter Co, 46.

Pouder, Margaret Keith - J32. 1930 19th Ave South, Nashville 4. Ent 9-25-28, debate, grad 6-3-32, 2nd honors. Grad stu Vanderbilt U. Editor The Tennessee Planner 45-48, editor 46-47

and 47-48 edition The Tennessee Blue Book, "Taxes Licenses and Industrial Regulations in Tennessee," 45, author 8 published articles and booklets. Research Assoc Tenn State Planning Com. Taught 6½ yrs elem and HS Tenn. Methodist. Govt Research, Tenn Taxpayers Assn 34-38. Pi Delta Kappa. B 5-8-10, JC.

Pouder, Marjorie A. - A33. 416 S Main, Winston-Salem, N C. Ent 9-25-28, Pi Sigma, grad 8-19-33. Graduate stu Peabody. Housewife. Taught 5 yrs, Columbia Bible Col, Columbia S C 38-39. Presbyterian. Pres Faculty Womens Club Wheaton, v-p Women's Club Wheaton, AAUW, Jr Monday Club JC. B 9-26-10, JC. M C. Gregg Singer, Ph D (college faculty Salem Col) Philadelphia, Pa, 9-6-39, chil Jean 40, Dick 43, Terry Elizabeth 44.

Powell, Carrie B. - A39. 1329 Irving St NW, Washington 10, D C. Ent 9-25-35, grad 8-4-39, 2nd honors. Grad stu Peabody. Postion classifier U S Civil Service. Taught 4 yrs elem sch. Baptist. Federal Employee 43 to present. Walsh Club. B 11-26-17, Fries, Va.

Powers, Helen Lusk - A37. 1208 NE Grand Ave, Portland, Oregon. Ent 6-24-19, Pi Sigma, grad 8-25-37. Grad stu U of Ore, West Washington STC. Supr Pub Sch Music Miami Fla, taught 15 yrs Tenn, Ore, Washington, Fla. Baptist. Tenn Welfare Visitor 34-35, Oregon Welfare Serv 42, Records and Time Dept Ore Shipbuilding Corp 42-43. NEA, OEA, FEA. OES. B 8-22-02, JC. M Kent Hankins Powers, Jacksboro, 3-7-24, D 4-34, chil Helen Ann 25, Hilda Ruth 28, William 31.

Prator, Martha B. - J34. 4108 Alma Dr, Knoxville. Ent 9-30-30, grad 6-8-34. Grad stu U of Mich, Colo S Col of Ed. Housewife. Taught 8 yrs elem sch. Methodist. B 5-16-13, Lenoir City. M David R. Dooley, Knoxville, 41, son David Allen 47.

Presley, Gladys L. - A32. 702 Catalpa Dr, Royal Oak, Mich. Ent 9-24-29, Pi Sigma, Pi Kappa Delta, debate, grad 8-26-32, 2nd honors. M A U of Wis, thesis "Legislation Regarding Education during Reconstruction in Tennessee." Housewife. Taught 7 yrs JC. Congregationalist. TEA, p pres Jr Monday Club JC, AAUW, Woman's Assoc Hanover N H. B 11, Collinsville, Ill. M George V. Bohman, Hanover, N H, 6-22-40, sons Robert Presley 42, Eric James 48.

Presnell, Zeb Marshall - J47. 313 S Sycamore St, eElizabethton. Att LMU. Ent 12-10-45, grad 6-6-47. Teacher phys ed and coach Jr HS JC, taught 1 yr. Baptist. Mil serv WW II 6-42 to 11-45, army air, Europe, Normandy, the Bulge, 4 bat stars, S/sgt. B 2-26-21, Elizabethton.

Pressnell, Ruth - J47. Box 113, Tazewell. Att Milligan Col, Northwestern U, UT. Ent 5-18-39, grad 6-6-47, 1st honors. Lab tech and bus mgr Claiborne Hosp, Tazewell. Taught 4 yrs Claiborne Co. Methodist. Chief clerk OPA Tazewell 42-5. Pres B&PWC. B 7-2-17, Tazewell.

Price, Billie Marie - M44. Oakwood Apts 5, Kingsport. Att Tusculum Col. Ent 8-31-42, Sigma Omega, grad 5-12-44. Supr tenite orders Tenn Eastman Corp. Taught 1 yr elem sch. Christian. B 6-2-22, Richlands, Va. M William Blake Chapman, Erwin, 6-8-45.

Price, Byron - A48. Box 263, Elizabethton. Att Milligan, U of Wis, UT. Ent 1-2-47, grad 8-19-48. Teaching Unaka HS. Methodist. Mil serv WW II 3-27-44 to 6-14-46, navy, South Pacific. NEA, TEA. Mason. B 7-19-26, Lake City, Fla. M Marion McLain (ETSC 47) Elizabethton, 3-22-47.

Price, Charles C. - M41. Rt 2, JC. Ent 9-15-24, grad 5-16-41. Asst prin Happy Valley HS, taught 20 yrs elem sch prin. Methodist, SS teacher, supt 43-44. NEA, TEA. B 8-17-02, JC. M Ora Young, Elizabethton, 5-19-28.

Price, James W. - J47. Box 1747, Spokane, Wash. Att Brownsville Tex Jr Col, Colo A&M. Ent 6-29-42, grad 6-6-47. Special agent FBI. Baptist. Mil serv WW II 3-3-43 to 2-21-46, army, France, Germany, Czechoslovakia, Philippines, Japan. B 12-18-22, Elizabethton.

Price, Lottie Dean - A44. 922 W Maple St, JC. Ent 6-7-21, grad 8-3-44. Teacher elem sch JC, taught 25 yrs elem sch. Baptist. B 12-14-04, Greene Co.

Price, Marion McLain - J47. Box 263, Elizabethton. Att Madison Col Va. Ent 8-31-44, Sigma Omega, grad 6-6-47. Teacher Unaka HS, taught 1 yr. Methodist. B 9-23-26, Bristol, Va. M Byron Price (ETSC 48), Elizabethton, 3-22-47.

Pritchard, Ellen Parolee - J37. 366 Pavillion St SE, Atlanta, Ga. Att Centenary Col, Chicago Tr Sch. Ent 12-20-

35, grad 6-4-37, 2nd honors. Homemaker. Taught 13 yrs elem sch Va, Tenn, Ga. Baptist. NEA, GEA, ACE. B 8-3-09, Washington Co, Va. M Robert M. Brookshire, Atlanta, Ga, 8-18-46, dau Mary Katherine 48, stepchil Robert M. 34, Stephen P. 37, Marjorie C. 39.

Puckett, David Paul - A33. Flower St, Pulaski. Att Birmingham Sou, W Tenn STC, U of Chattanooga. Ent 10-5-27, tennis, pres Science Club, grad 8-19-33. Grad stu Vanderbilt U. Dist mgr Reliance Life Ins Co. Taught 5 yrs, prin Campbellsville HS. Presbyterian, deacon. Mil serv WW II 43 to 45, army med, outside USA 44-45, France, Rhine, Germany, The Bulge, 4 bat stars, Purple Heart. Dir Lions. Underwriters Assn. VFW, Amer Legion. Farm Bureau. B 4-29-06, Elkhorn. M Jane English, Pulaski, 6-7-41, chil David Paul Jr. 44, Penelope Ann 48.

Pugh, Marjorie Elizabeth - J48. Room 801 YMCA Birmingham, Ala. Att Carson-Newman Col. Ent 1-2-47, grad 6-4-48. Sec Ford-Mynatt & Ebaugh. Baptist. Mil serv WW II 7-26-44 to 7-6-46, navy. B 9-30-23, Richmond, Va.

Queener, Alice - A40. Washington College. Att Cincinnati Cons of Music, Bob Jones Col, Carson-Newman Col. Ent 6-7-37, pres YWCA, pres BSU, grad 8-7-40. Teacher music Lamar, taught 10 yrs music and dramatics HS and Bob Jones Col. Baptist. NEA, TEA. B 1-20-12, Lake City. M J. C. Whitlock (ETSC 41), Washington College, 3-6-42.

Quillin, Rose Slemp - A39. 125 E Sevier St, Kingsport. Att Radford STC. Ent 11-6-26, grad 8-4-39. Postal service. Taught 27 yrs. Methodist, supt interm dept. Co-part Auto serv 32-41. Mil serv WW I 9-17 to 3-18, navy. Ch Women's Vol Rct Serv WW II. NEA. Amer Legion. Amer Legion Aux, B& PC. B 8-24-95, Clinchport, Va. M Hubert A. Quillin, 10-28-17, chil Evelyn Mae, Howard C. 21, grandchil 3.

Rader, Elizabeth Sue - M41. "Penndale", Milledgeville, Ga. Att Asheville Normal, Tusculum Col. Ent 9-1-39, grad 5-16-41. Grad stu UT. Housewife. Taught 1 yr. Presbyterian. Dietician, Tusculum Col 42-44, Mary Baldwin Col Va 44-45. Sec Beta Sigma Phi. B 3-15-18, Greeneville. M Frank McNew, 6-23-45, son Patrick Allan 47.

Rader, Margaret Louise - M46. Rt 3, Greeneville. Ent 8-31-42, treas Beta Epsilon Kappa, IRC, bus mgr YWCA, v-p Stu Body, Who's Who, grad 5-17-46, 2nd honors. Sec to Registrar ETSC. Lutheran. B 6-26-25, Greene Co.

Rader, Virginia - A41. 115 Austin Ave, Greeneville. Ent 9-24-37, v-p H Ec Club, grad 8-6-41. Housewife. Taught 2 yrs H Ec in HS Va and Tenn. Andrew Johnson Club. B 9-19-19, Carbo, Va. M Uriah M. Clemmer (ETSC 38), Midway, 8-21-43, dau Wilhelmina 44, Virginia Lee 46, Lenore 47.

Ramsey, Evelyn Jane - M46. Burlington Hotel, Washington, D C. Ent 8-31-42, Sigma Omega, grad 5-17-46. Hostess on Southern Railway. 2 yrs sec Sci Hill HS JC. Christian. Little Theater, Beta Sigma Phi. B 7-17-24, JC.

Ramsey, Nelle Davis - A47. Box 72, Tazewell. Att LMU. Ent 9-25-34, grad 8-22-47. Teacher Claiborne Co, taught 8 yrs. Methodist. Forewoman Oak Ridge 45. B 3-5-16, Speedwell. M Harmon Ramsey, Tazewell, 8-7-42.

Randall, Robert L. - J38. Whiteville, N C. Att Edwards Mil Inst. Ent 12-29-36, mgr baseball, football, track, grad 6-3-38. M A from U of N C, thesis "A Study of Swimming Pool Construction, Maintenance and Operation in Terms of Safety Factors." Prin sch, taught 6 yrs inc coach Pembroke SC. Baptist. Mil serv WW II 42 to 45, Navy, Atlantic Fleet. NEA, NCEA. Phi Kappa Delta. Rotary. Jr OUAM. Sec Dist Orphanage Trustee. B 7-4-15, Worley, N C. M Elizabeth Mercer, Lumberton, N C, sons Robert Lee Jr. 43, William David 48.

Range, Blanche V. - A33. 1610 Park Rd NW, Washington, D C. Ent 9-24-18, grad 8-19-33, 2nd honors. LL B George Washington U. Adm to bar U S District Court and U S Court of Appeals 46. Attorney. Taught 5 yrs JC. Baptist. Soc Sec Bd 37-41, US Vet Adm 41 to present. Kappa Beta Pi. DAR. B JC.

Range, Eugenia - A43. Hiwassee Hill, JC Ent 9-1-39, Pi Sigma, grad 8-5-43. Post grad Rhode Island Sch of Design. Methodist. B 2-8-21, JC.

Range, Harry Garner, Jr. - A40. % Range Motor Co, JC. Ent 9-25-36, v-p Stu Body, treas T Club, grad 8-7-40. Methodist. Field Scout ex 40-41, v-p Range Motor Co 46-. Mil serv WW II 12-13-41 to 12-24-45, navy, outside USA 8-44 to 12-46, South Pacific, Lt

(jg). Kiwanis, Jr C of C. B 4-26-16, JC. M Kathryn Franklin, Bluefield, W Va, dau Eugenia Kathryn 44.

Range, Winnie Daves - A38. 602 Watauga Ave, Elizabethton. Ent 4-30-31, grad 8-24-38, 2nd honors. M S from UT 48. Supr schs Sevier Co, taught 15 yrs elem sch. Baptist. Chief analyst Holston Ordnance 43-45. PTA, NEA, ACE, TEA, Int Council for Excep Ch. UDC, Ornithological Soc. B Hurst, Ga. M Cleveland J. Range, Elizabethton, 5-3-17, D 37, dau Mary Antionette 21, Helen Ruth 22.

Rankin, Lettie Jo - M41. Jasper. Ent 9-24-37, sec FTA, pres Tau Alpha Omega, pres Sigma Omega, Who's Who, grad 5-16-41. Grad stu UT. Housewife. Taught 3½ yrs Marion Co HS. Methodist. V-p Jasper Jr Book Club. B 7-17-20, Chattanooga. M Ralph Wendell Walker, Wartrace, 12-29-44, son Joe Ralph 46.

Rasar, Ernest Eugene - J47. 1406 West G St, Elizabethton. Att UT, Duke U. Ent 9-14-46, grad 6-6-47. Merchant. Baptist. Men's Clothing Store. Mil serv WW II 6-12-42 to 4-22-46, marines, outside USA 44 to 46, Guadalcanal, Okinawa, Guam, China, 2 bat stars, Presidential Unit Citation. B 8-6-21, Elizabethton. M Madelyn Goddard, Elizabethton, 8-17-46.

Ray, Boyd Sam - A40. Mountain City. Att Mars Hill and Milligan Col. Ent 12-4-39, grad 8-7-40. Farming. Baptist. Pres Jr C of C 47. Owns farm and orchard. Mil serv WW II 2-10-41 to 3-6-46, AAF, major. B 12-23-17, Newland, NC. M Lena Stout, Mountain City, 6-21-42, dau Suzanne 47.

Ray, Willard Fuson - M40. 10A Fenway South Baltimore 21, Md. Att LMU. Ent 4-25-38, grad 5-17-40. Rental manager. Taught 4 yrs HS and elem sch. Methodist. Staff member Red Shield Boys Club, Baltimore, Scout Counselor. Training in aircraft mech Nashville and Baltimore. Engineer Glenn Martin Aircraft Co Baltimore 41-45. Junior Mechanics. B 1-25-15, Harrogate.

Read, Minnie Cecil - A28. Russellville. Ent 6-15-17, Sapphonian, grad 8-23-28. Taught 9 yrs elem sch. Presbyterian. B 9-18-96, Russellville.

Redmon, Ted - A45. Jacksboro. Att LMU. Ent 5-22-40, CPT, grad 8-8-45. Teacher Jacksboro HS, taught 8 yrs Claiborne Co. Mil serv WW II 7-15-42 to 2-7-46, army air, outside USA 9-45 to 2-46, Pacific, Sgt. B 5-9-18, Shen oah, Ky. M Ruth Edds, Tazewell, 6-13-41.

Reece, Norva - J47. Box 576, JC. Att Milligan Col. Ent 9-27-27, grad 6-6-47. Grad stu Columbia U. Taught 1 yr. Tech Chem Lab Amer Bemberg Corp. Baptist. Red Cross Aide. DAR. B 10, Butler. M Nelce Taylor, JC, 5-36, D 46.

Reed, Charles Curtis - A33. 1302 W Sullivan St, Kingsport. Ent 9-24-29, basketball, baseball, tennis, grad 8-19-33. Postal service Kingsport since 41. Taught 5 yrs HS. Methodist. Tenn State Guard 43-47. Natl Fed P O Clerks, v-p Tenn Fed P O Clerks. TEA. B 1-12-13, Jonesboro. M Kathleen Miller, Jonesboro, chil Charles C. Jr. 38 (died 39), Sandra E. 39, Roger A. 41, Marion K. 46.

Reed, J. Ross - J33. 104 W McKee St, Greeneville. Att Milligan Col. Ent 4-26-28, grad 6-2-33. Pres Reed Agency, Inc (insurance). Taught 12 yrs elem and HS, prin HS. Methodist. SS teacher, ch bd. Mayor Greeneville 46-48. Pres Tenn Municipal League 47-8. Ch Greene Co Red Cross 41-5 Sec Greeneville C of C 40-46. Tenn Assoc Ins Agts, Mun Finance Off Assn, Amer Municipal Assn. P pres Lions, Mason (shrine) LOOM, BPOE. B 11-6-05, Greene Co. M Mildred Hendry, Mosheim, 6-30-29, dau Jo Anne 30.

Reed, Walter Porter - J38. Rt 5, Kingsport. Ent 4-29-29, baseball, grad 6-3-38. Teaching I A Sullivan HS, taught 17 yrs elem and HS Tenn. Baptist, SS teacher, ch Board of Deacons. Emp 2½ yrs Holston Ordnance. TEA. Mason. B 4-6-06, Bybee. M Vona Knight, Bybee, 4-26-31, chil Clay Wilson 41 (deceased), Walter Carroll 42.

Reese, Helen Katherine - A28. Dandridge. Ent 3-14-23, WOA, grad 8-23-28. Grad stu UT. Teaching Knoxville. Methodist. M John Thornton (deceased) 6-33, son Kenneth 35.

Reeves, Clara Ball - J32. 308 East D St, Elizabethton. Ent 9-25-28, sec H Ec Club, Pi Sigma, TC award, grad 6-3-32. Housewife. Taught 5 yrs elem sch Tenn. Methodist. B 1-5-11, JC. M Lewis Taylor, Elizabethton, 6-26-35, chil Lewis Jr. 39, Johnny 41, Clara Elizabeth 46.

Remine, Margaret - J31. Morristown.

Att Berea Col. Ent 9-25-28, grad 6-5-31. Housewife. Taught 3 yrs S C and Tenn. League Women Voters. B 4-25-08, Limestone. M W. J. Barron, Morristown, 12-21-34.

Renfro, Frank W. - J48. Rt 2, JC. Att Brevard Col. Ent 11-23-45, grad 6-4-48. Health dept Carter, Unicoi, Johnson Co. Mil serv 40-45, army outside USA 42-4, Africa, Italy, bat stars 5.

Reynolds, Irene Blondena - A38. New Castle, Va. Att Lynchburg College. Ent 6-10-29, grad 8-24-38. Teacher New Castle Va HS, taught 18 yrs HS and elem sch Tenn, Va, Cape Hatteras N C. Christian. B Tazewell, Va. (Taught 2 yrs on offshore banks of N C.)

Reynolds, Joyce Leon - J48. 313 E Holston Ave, JC. Ent 8-29-44, pres Kappa Delta Pi, v-p BSU, IRC, Phi Alpha, grad 6-4-48, 2nd honors. Teaching sci Sulphur Sprgs HS. Baptist, SS teacher. B 3-31-26, Lexington, Ky.

Reynolds, Mary - J33. Box 36, Mountain City. Ent 9-24-29, grad 6-2-33. Housewife. Taught 2 yrs elem sch Va. Christian. B 9-12-11, Arrowsmith, Ill. M Dr. L. J. Yelton, Mountain City, 9-28-35, son John Leland 45.

Rhea, Carolyn McQueen - J27. Shouns. Ent 10-6-17, ed annual, grad 6-8-27. M A Peabody, grad stu Vanderbilt and Duke, thesis "Sketches and Legends of Upper East Tennessee." Librarian Johnson Co HS, taught 30 yrs. Presbyterian. NEA, TEA, Amer Libr Assn. DAR, UDC, Music, B&PWC. Gamma Kappa Delta. B 92, Shouns.

Rhea, Dorothy - A37. Erwin Rd, JC. Ent 9-27-32, Pi Sigma, grad 8-25-37. Housewife. Taught 2 yrs elem sch. Presbyterian. B 12-14-13, JC. M Dr. Kenneth Scholl, JC, 8-25-39, chil Ken 40, John 42, Anne 45.

Rhea, Irene - A40. Rt 12, Greeneville. Att Tusculum Col. Ent 9-25-36, grad 8-7-40. Housewife. Taught 5 yrs elem sch Greene Co. Cumberland Presbyterian, sec SS. Own and operate farm. Sec Home Dem Club. B 4-1-18, Greene Co. M Harry L. Holland, Greeneville, 7-11-42, chil Harry Lee 44, Chris John 46.

Rhea, Julia Holston - A37. Rt 4, Bristol, Tenn. Att Virginia Intermont Col. Ent 6-11-34, grad 8-25-37, 2nd honors. M A from U of Okla, thesis "Influence of the Mississippi Valley in the Federalist Period." Housewife. Taught 10 yrs elem and HS. Presbyterian, SS teacher, dir YP 40-44. B 9-16-14, Bristol, Tenn, M William Raysor King, Bristol, 2-10-39, chil Mary Catherine 44, Zeta Louise 47.

Rhea, Nana La - A35. Deceased. Att UT. Ent 3-19-20, grad 8-17-35. Taught c20 yrs elem and HS Tenn. Baptist. B 01. M George Cunningham, JC, 7-2-38. Died in Baltimore, Md, 44.

Rice, Pereda Adelaide - J48. 418 Carolina Ave, Bristol, Tenn. Ent 8-29-44, Intra-mural mgr, sec jr class, treas sr class, best all-round girl, IRC, Phi Alpha, grad 6-4-48. Teaching p ed elem sch. B 11-28-27, Marshall, N C.

Richards, Stella Beatrice - A37. Talbott. Att Carson-Newman Col. Ent 3-21-29, grad 8-25-37. Teacher, taught 18 yrs. Baptist. NEA, TEA. B 8-29-06, Persia.

Richardson, Betty Watson - M43. 115 Higbee St, Durham, N C. Ent 9-1-39, grad 5-14-43, 1st honors, 1st in class. Medical sec. Analytical chem Tenn Eastman 43-45. Taught ETSC. B 9-27-21, Jacksonville, Fla. M William L. Richardson (ETSC 41), 8-7-42.

Richardson, William Lawson - M41. 115 Higbee St, Durham, N C. Ent 9-25-34, grad 5-16-41, 2nd honors. Medical stu Duke U .Taught ETSC, sr inspector Powder and explosives 41-42, chem analyst NARC 37-41. Mil serv WW II 10-1-42 to 9-19-45, navy, sea duty 3-43 to 9-45, South Atlantic, Europe, Normandy, South France, 2 bat stars, Lt. B 7-3-16, JC. M Betty Watson (ETSC 43), JC, 8-7-42.

Richmond, Isabel R. - J31. Ent 9-30-30, grad 6-5-31. No report.

Ridenour, Carrie E. - A32. Ent 3-14-17, grad 8-26-32. No report.

Ridenour, Joseph L. - A33. Jacksboro. Ent 6-7-28, grad 8-19-33. Salesman Life Ins. Taught 8 yrs Campbell Co. Methodist. TVA 34-36, Tenn Eastman 44-45. B 1-12-08, Lafollette. M Mary Myers (ETSC 33), Jacksboro, 4-13-35.

Riggs, Wanneta Elizabeth - A46. 604 W Poplar St, JC. Ent 9-9-40, Sigma Omega, grad 8-15-46. Steno Harry Faw Real Est and Ins. B 11-14-21, Wapello, Iowa. M Harry B. Johnson, 4-11-48.

Riley, Elizabeth Charlotte - M42. Bluff

City. Att Carson-Newman Col. Ent 9-24-37, grad 5-15-42. Bus col. Teaching commerce Mary Hughes HS, taught elem sch. Baptist. NEA, TEA. Treas Bluff City Music Cl, Delta Kappa Gamma. B 1-19-19, Tenn.

Riley, Evelyn Marie - M43. Stonewall Jackson Apts, 1726 Grandin Rd, Roanoke, Va. Att LMU. Ent 6-7-38, Sigma Omega, grad 5-14-43, 2nd honors. Teaching elem sch Salem Va, taught 5 yrs Tenn and Va. Methodist. Claims Adjuster Ins Co 45-48. B 5-14-20, Tazewell. M Herbert E. Babb, Atlanta, Ga, 10-30-48.

Rimmer, Clara - A28. 627 East Blvd, Gainesville, Fla. Ent 6-6-21, Sapphonian, grad 8-23-28, 1st honors, 1st in class. Grad stu Cornell, Harvard, Ohio State, M A Cornell, thesis "A Study of Wordsworth's Tragedy—The Borderers." Prin Sidney Lanier Sch Gainesville Fla, taught 24 yrs Ariz, Murray STC Ky, Ohio State U, Dir Workshop E Washington Col of Ed Cheney, Wash. Presbyterian. Pi Lambda Theta, Delta Kappa Gamma. NEA, FEA, Natl Council Tea of Eng. Music Div Woman's Club. B 8-8-03, Dandridge. M J. H. Groth (fac U of Fla), State of Washington, 12-18-44.

Ripley, Ruth Margaret - A31. 110 East Watauga Ave, JC. Att Tusculum Col, Cincinnati Cons of Music. Ent 6-10-27, grad 8-28-31. Teacher Boones Creek. Baptist. Wed Morn Music Club. B 8-11-03, Chuckey. M Roy Stuart Vines, 11-25-36, son Edwin Ripley 37.

Ritchie, Enola Pauline - J31. 700 Chestnut St, Elizabethton. Ent 5-2-27, grad 6-5-31. Grad stu Columbia U. M A Peabody 48. Teacher English Sci Hill HS, taught 19 yrs elem and HS. Methodist, SS teacher, supt jr dept 35-36. NEA, TEA. P pres B&PWC, upper E Tenn Dir B&PWC. Travel in Europe 37.

Ritchie, James Ruble - A26. 413 Watauga Ave, Elizabethton. Att Milligan Col. Ent 10-16-11, pres Pestalozzian, pres sr class, grad 8-21-26. Grad stu UT and Peabody. Salesman and farmer. Taught 40 yrs, supt Carter Co Sch 16-23, supt Elizabethton city sch 23-26, elem and HS prin Carter Co, retired 47. Methodist, SS teacher, trustee. Owns and operates farm. NEA, TEA. P pres Optimist Club. B 10-11-85, Watauga Valley. M Laura Crowe, Hampton, 12, chil Earl M. 15, Mary Grace 18, grandchil 1.

Ritchie, Mary Grace - M40. 273 W 11th St, New York 14. Att Tusculum Col. Ent 9-25-36, grad 5-17-40. Post grad NYU, Dalcroze Sch of Music, Martha Graham Sch Cont Drama. Clerical VA. Taught 3 yrs. Methodist. B 18 Roan Mountain.

Roark, Hassie - J37. Box 44, Harrogate. Att LMU. Ent 4-30-34, FTA, grad 6-4-37. Grad stu UT. Taught 17 yrs, last Oak Ridge HS. B 06 Claimorne Co. M T. Walker, Harrogate, 8-20-38.

Robbins, Jessie - J37. Rt 3, Concord. Att LMU and UT. Ent 3-18-35, grad 6-4-37. Teacher, taught 14 yrs. Methodist. B 4-13-06, LaFollette.

Roberts, Elizabeth Morris - M45. 102 E 22 St, New York 10. Att William and Mary, U of Cal, Natl Bus Col. Ent 6-12-30, grad 5-18-45. Grad stu Columbia U. Steno and research, Cancer Cytology Lab, post grad Hosp and Med Sch. US Dept State Washington 46-7, VA Hosp Mtn Home 47-8 Tenn Eastman Corp 34-40. Henry J. Kaiser Corp, Oakland Cal 42, NY Pub Library 48. Chi Omega. B 3-22-13, JC. M John Roberts, Jr. Norton, Va, 10-19-35, D47, dau Anne 43. (Entered 1st grade in State Normal "Model" School.)

Roberts, Frances Evelyn - A48. 231 N Irish St, Greeneville. Att Virginia Intermont Col. Ent 5-27-46, grad 8-19-48. Teaching HS. B 7-23-26, Greeneville.

Roberts, Kinney (McKinley) Arrants - A43. Box 551, Frostproof, Fla. Att Virginia Intermont Col. Ent 9-17-12, Sapphonian, grad 8-5-43, 2nd honors. Grad stu U of Fla. Teacher 6th gr, taught 19 yrs elem sch and prin Tenn and Fla. Christian, SS teacher, organist. China decorating Bristol 44. FEA, PTA. Womans Club, Civic Music Assn. B Watauga.

Roberts, Louise - A39. Mohawk. Att UT. Ent 9-25-34, grad 8-4-39. Grad stu UT. Teaching McDonald HS, taught 12 yrs HS Tenn. Baptist. M Paul Haun, dau Kathryn 47.

Roberts, Walter Keith - J48. Dem Sch, Woman's Col, U of N C, Greensboro, N C. Att Willamette Col Ore. Ent 2-21-46, pres Kappa Delta Pi, class treas, grad 6-4-48. M A Peabody. Instr soc sci Dem Sch WC of U of NC. Methodist. Mil serv 9-16-40 to 1-6-46, army,

outside USA 10-2-42 to 5-8-45, Pacific, bat star 1, 1st Lt. B 7-25-19, Naples, Idaho. M Floydine Jones, JC, 6-9-45, dau Donna Jean 46.

Robertson, Bernice Mae - J33. Rt 1, Elwell, Mich. Ent 9-24-29, grad 6-2-33, 2nd honors. Grad stu U of N C. Housewife. Taught 10 yrs, HS in N C. Baptist. Emp Gen Motors 43-44. B 6-22-11, Burnsville, N C. M Lewis W. Nelson, Detroit, Mich, 9-3-44, son Thomas Ray 45.

Robertson, Eleanor Virginia - J32. ETSC, JC. Ent 9-25-28, grad 6-3-32. M Ed Duke U, thesis "Children's Interest in Magazines." Teacher Trng Sch ETSC, taught 15 yrs elem sch. Baptist. Exchange teacher to Britain 47-48, taught at Forfar, Scotland, traveled in Europe. NEA, TEA, ACE, Delta Kappa Gamma. Monday Club Aux, British Univ Women's Assoc, Scottish Band PW. B 12-28-08, Fordtown.

Robertson, Margaret - J30. Austin Springs Rd, JC. Ent 9-28-26, grad 6-6-30. Housewife. Methodist. B 5-5-09, JC. M Lawrence H. Lyle, JC, 7-12-34, chil Margaret 38, Lawrence H. Jr. 47.

Robertson, Tip - M41. Pigeon Forge. Ent 9-25-34, v-p Jr class, grad 5-16-41. Prin elem sch Sevier Co, taught 7 yrs elem sch. Baptist, SS teacher. Mil serv WW II 6-27-41 to 10-14-45, army, outside USA 8-7-43 to 10-10-45, Iceland, England, France, Belgium, Germany, Northern France, Ardennes, Rhineland, Cent Europe, 4 bat stars. B 8-19-13, Sevier Co. M Hester E. King, Sevier Co, 8-1-42.

Robinette, Blaine W. - A40. 409 Ohio Ave, Erwin. Ent 9-25-36, capt tennis, grad 8-7-40. Grad stu U of Miami. Prin elem sch, taught 6 yrs elem and HS Tenn. Christian. Mil serv WW II 11-42 to 11-45, navy, outside USA 3-44 to 10-45. B 11-7-18, Erwin. M Joyce Wyatt, Erwin, 8-1-47.

Robinette, Gladys M. - A47. 1398 Woodlawn, Kingsport. Att Radford STC. Ent 6-1-46, grad 8-22-47. Teaching 3rd gr taught 14 yrs. Methodist. B 3-27-12, Fromberg, Montana.

Robinette, Nelle - J30. 173 W Sevier St, Kingsport. Ent 9-28-26, pres H Ec Club, pres Sapphonian, grad 6-6-30. Emp Tenn Eastman Corp 41 to present. Taught 4 yrs Va and Tenn. Baptist, SS teacher. B 7-19-10, Clinchport, Va. M E. T. Sproles, Jr, Kingsport, 2-29-36, (died 12-5-40) son E. T. III 37.

Robinson, Granville L. - A37. Haysi, Va. Att Hiwassee Col, Radford STC. Ent 3-23-36, grad 8-25-37. Grad stu William and Mary Col. Prin Haysi HS, taught 17 yrs. Presbyterian. Director Haysi Wholesale Co. B 12-22-11, Colley, Va. M Mae Arrington, Viers, Va, 8-2-33, chil Betty Jane 35, Jonathan Chadwick 46.

Robinson, James Daniel, Jr. - A35. 409 Pine Hill Rd, Elizabethton. Att Carson-Newman Col. Ent 9-24-29, pres Sci Cl, grad 8-17-35. Contractor and Real Est Dlr. Taught 1 yr elem sch. Baptist. Member State House of Representatives. Research Dept NARC. Mil serv WW II 1-9-45 to 11-2-45, navy. B 3-9-11, Butler. M Margaret Harris, Butler, 33, chil James D. Jr, Robert Harris, Richard .

Robinson, Joseph Balam (J. B.) - A28. Etowah. Ent 9-20-21, capt football, Pestalozzian, grad 8-23-28. M S from UT, thesis "The East Tennessee High School Principal and his Work." Prin Etowah HS, taught 25 yrs. Methodist, bd of stewards. Cost office Oak Ridge sum 43-4-5. National Guard. NEA, TEA, sec Sch Prin Assn (Tenn pres 47-48), Tenn Acad of Sci, Natl Assn of Sci Teachers. Mason, Lions, Boy Scout Master. B 9-26-99, Lewisburg. M Hazel Joy Manley, New Market, 7-16-22, chil Edith 26, Betty Jo 29, Hazel 32, Ray 33.

Robinson, Ruah - A37. Uniontown, Washington. Ent 6-6-21, grad 8-25-37. M A Peabody. Housewife. County elem sch supervisor Tenn, taught 20 yrs. Christian. B 7-25-02, Shouns. M John W. Myers, Uniontown, Wash, 10-3-43.

Rodefer, Maude Emmeline - M43. Rt 1, Blountville. Ent 6-6-28, grad 5-14-43. Teacher, Bristol Tenn elem sch, taught 20 yrs, elem prin. Lutheran, SS teacher. NEA, TEA. B 11-26-04, Blountville.

Roe, George Stuart (Rowe) - A43. 1311 Southwest, JC. Ent 9-2-38, band capt, grad 8-5-43. Architectural draftsman Greene-Robelot Kingsport. Taught 2 yrs HS Va. Mil serv WW II 7-12-43 to 2-4-46, navy, outside USA 1-44 to 12-45, Southwest Pacific, New Guinea, the Philippines. B 5-18-20, Richlands, Va. M Charlotte Grace Barnes (ETSC 44) JC, 2-14-46.

Roesel, Hilda Anne - A42. 611 N Main St, Elizabethton. Att Ecole Superieure de Commerce, Neuchatel, Switzerland. Ent 12-29-37, grad 8-5-42. Housewife. Episcopalian, treas aux. Red Cross, rationing bd. League of Women Voters. B 4-26-15, Nuremburg, Germany. M Dr. Arno F. Roesel, Elizabethton, 10-8-36, dau Marion Elizabeth 38, Frances Helda 43.

Rogers, Edna Louise - A34. Rt 5, Kingsport. Att Tenn Wesleyan Col. Ent 9-27-32, Pi Sigma, grad 8-30-34. B S in L S Peabody. Housewife. Taught 12 yrs elem and HS libr. Methodist. Delta Gamma Gamma. B 3-17-12, Chattanooga. M Jackson Paul Lady, 2-26-43, son Jackson Paul Jr. 46.

Rogers, Kearney Stansell - M42. Jonesboro. Ent 9-2-38, Sigma Omega, mus orgs, grad 5-15-42. Grad stu Peabody. Dir music Jr HS JC. B 9-5-20, Loudon.

Rogers, Nellie Jane - A32. Signal Mountain Pharmacy, Signal Mountain. Ent 9-27-27, grad 8-26-32. Xray and Lab Tech. Taught 9 yrs. Civil serv lab tech 6 yrs. M Winston Greely Smith.

Rogers, Sarah Elizabeth - A32. 3433 Shawnee Lane, Knoxville. Ent 9-24-29, grad 8-6-32. M A Peabody. Housewife. Taught 9 yrs, Tenn Wesleyan, Memphis State music. Presbyterian. B 12, JC. M C. L. Greenblatt, Knoxville, 37, chil Charles LeClair 43, Ada Hawley 45, John Rogers 47.

Roithner, Jon Vernon - A43. 114 W Holston Ave, JC. Ent 9-1-39, grad 8-5-43. Jeweler. Methodist. Mason, shiner. B JC.

Roller, Gladys Nancy - A31. Indian Springs. Ent 9-15-24, Sapphonian, grad 8-28-31, 2nd honors, 1st in class. Housewife. Taught 18 yrs prin elem sch, HS. Methodist, SS teacher, lay leader, dir children, dir YP. OES. Ch Home Dem Club. B 04, Indian Springs. M James O. Freeman, Indian Springs, 6-18-38, chil Nancy Jaye 43, James Pal 46.

Rollins, Solomon L. - A31. Rt 4, Jonesboro. Ent 3-24-14, mgr 1st baseball team, grad 8-28-31. Farmer and trader. Taught 23 yrs, prin HS. Presbyterian. B 3-1-81, Hartford. M Mary Carter, Boones Creek, 21, dau Elizabeth 22, grandchil 1.

Rose, Samuel Jahile, Jr. - J48. 2226 Carter Ave, Nashville. Att UT, U of NC, Milligan Col. Ent 9-18-46, IRC, grad 6-4-48. Emp Amer Natl Bank. Baptist. Mil serv WW II 1-44 to 6-46, navy, outside USA 11-45 to 5-46, Philippines. Amer Leg, Young Bus Men, Amer Inst of Banking. B 7-19-25, Erwin.

Ross, Ella Virginia - J28. ETSC, JC. Ent 6-9-20, debate, ed annual, Pi Sigma, grad 6-5-28, 2nd honors. M A Duke, thesis "Duties of an Elementary School Principal"; cand D Ed Harvard, dissertation " A Study of Dropouts in Tennessee Schools." Dean of women, ETSC, taught 25 yrs, elem prin, prof elem ed and prof Eng ETSC. Babtist, SS teacher. Adv Bd Salvation Army, ed com C of C, Army Adv Bd. Ch Vol Bd OCD. Pi Lambda Theta, Kappa Delta Pi, Pi Kappa Delta, AAUW, NEA, TEA, Amer Acad Pol and Sci. Monday Club, gov Tenn dist B&PWC. Voted "Woman of the Year 48" JC. B 9-2-02, Buffalo, N Y. Mem State Textbook Com 37, member State Curriculum Workshop 37-38. Ch Deans of Women and Girls ETEA 47, v-p Tenn Coun Tea of Eng 48.

Ross, Lena Lee Robinson - A45. 2256 Moore St, San Diego 10, Calif. Ent 9-30-30, grad 8-8-45. Teacher 2nd gr San Diego, taught 6 yrs Calif and Va. Baptist, supt nursery dept. NEA. B 6-22-14, Butler. M Ted W. Ross, JC, 2-3-34, chil James Delmore 34, William Edward 36, Virginia Ward 40, Nancy Susan 42.

Ross, Vera Elizabeth - A26. 2504 Kensington Place, Nashville. Ent 9-17-23, grad 8-24-26. M A Peabody. Housewife. Taught 17 yrs D C. B 06, Kingsport. M William J. Bowe, Jr, N Y C, 1-18-45, chil Elizabeth 46, Billy 48. (Husband member law faculty Vanderbilt U.)

Rosson, Richard Raymond - J47. 301 W College St, Jonesboro. Att Va Poly Inst. Ent 9-1-41, grad 6-6-47. Grad stu Ray-Vogue Sch Chicago, Ill. Interior decorator Knoxville. Methodist. Mil serv WW II 11-42 to 11-46, army, outside USA 11-44 to 3-46, New Guinea, Philippines. B 12-31-22, Nashville.

Rowan, Edith - A28. 113 Highland Ave, Greeneville. Att Tenn Wesleyan. Ent 6-10-21, bus mgr YWCA, pres Dramatic Club, grad 8-23-28. Grad stu UT. Housewife. Taught 15 yrs H

Ec and libr. B Greene Co. M C. H. Armstrong, Rogersville, 11-12-36.

Rowe, Charlotte Elizabeth - J47. 1300 E Watauga, JC. Ent 8-27-43, IRC, FTA, pres H Ec Club, Pi Simga, Kappa Delta Pi, Who's Who, grad 6-6-47, 2nd honors. Sec Sci Hill HS. Past cashier Coco-Cola Bot Wks JC. Beta Sigma Pi, B&PWC. B 2-3-26, JC.

Rowe, Claire Anderson - J32. Box 1265, De Soto City, Fla. Ent 6-9-19, ed school paper, grad 6-3-32. M Ed U of Miami. Reading clinician Sebring, taught 20 yrs elem sch Tenn, N C, Fla. Christian, pres Womens Council, pres Bus and Prof Womens Circle. Own cattle ranch, Sebring, Fla. NEA (com on Teach Rel and Prof Standards), state pres Interm Teach of Fla, Natl Voc Assn. B 2-22-03, JC. M Ira Glenn Rowe, Milligan Col, 9-2-26.

Rowe, Irene Keebler - J31. 4501 Chespeake St NW, Washington, D C. Att Tusculum Col. Ent 9-23-19, Pi Sigma, grad 6-5-31. Auditor US Treas Dept. Taught 10 yrs Greene Co. Methodist. B 12-16-00, Chuckey. M Walter W. Rowe, Chuckey, 2-2-26.

Rowland, Patsy Durrett - J47. 224 1st St, Erwin. Att NSWC Natchitoches, La. Ent 8-31-44, grad 6-6-47. Teacher 1st gr, taught 1 yr. B 3-6-26, Simsboro, La. M William Rowland, Erwin, 10-6-46.

Rowland, Ray Marion - M43. 2347 Huron St, Durham, N C. Att Hiwassee. Ent 8-30-41, grad 5-14-43. Post grad Duke U, B D 48. Stu and pastor Hillsboro N C. Taught 2 yrs Tenn. Pastor several churches. Mil serv WW II 5-9-45 to 6-30-47, army chaplain, outside USA 7-14-45 to 2-23-47, Philippines, Japan, capt. B 10-17-18, Church Hill. M Mary Reba Cox, Jonesboro, 5-29-42.

Ruble, Edna Aileen - J31. 628 W 2nd North St, Morristown. Att LMU. Ent 6-2-24, sec Sapphonian, pres H Ec Club, grad 6-5-31. Teacher Morristown elem sch, taught 17 yrs elem sch. Baptist, SS teacher, supt prim dept, ldr Trng Union. NEA, TEA. B 8-26-07, Greeneville.

Rumbley, Evelyn Loraine - M42. 207 E 8th Ave, JC. Ent 9-2-38, Pi Sigma, grad 5-15-42. Teller Peoples Bank JC. Christian. B 5-20-21, JC. M A. W. Carpenter (ETSC 47), Erwin, 6-22-43, dau Ann Sharon 44.

Rumbley, Margrite - M40. 207 E 8th Ave, JC. Ent 9-25-36, pres IRC, ed annual, sec Pi Sigma, grad 5-17-40. Housewife and teacher church kindergarten. Taught city schools. Christian. B 8-19-19, JC. M John W. Price, Jr, Erwin, 6-18-41, son John W. III 43.

Runyan, Grace - J38. Sevierville. Att Columbia U, Oklahoma U. Ent 1-5-21, Pi Sigma, grad 6-3-38. Grad stu UT. Teacher commerce Sevier Co HS, taught 20 yrs elem and HS Tenn and Okla. TEA. Tuesday Eve Music Club. B 11-26-02, Sevierville.

Russell, Hobert L., Jr. - J47. 32E Copeley Hill, Charlottesville, Va. Att Hiwassee and Carson-Newman Col. Ent 9-7-42, grad 6-6-47. Grad stu U of Va. Mil serv WW II 7-1-43 to 5-22-46, navy, outside USA 6-10-44 to 2-46, SW Pacific, Philippines, bat stars 3. Mason. B 7-13-22, Jonesville, Va. M Ruth Henderson, Jonesville, Va, 6-28-47.

Rutherford, Mildred Jeannette - J36. 401 W 118th St Apt 64, New York City. Att Maryville Col. Ent 12-30-24, grad 6-5-36. B S in L S Emory U. Cataloger Columbia U. Taught 12 yrs elem sch, HS, libr Sue Bennett Col. Riverside Cl. Women's Faculty Cl, B&PWC. B Etowah. M Havis L. Stewart, McGhee, Ark, 45.

Rutledge, Jessie - J36. Limestone. Ent 6-6-32, bus mgr YWCA, pres YWCA, sec Sigma Omega, v-p Art Club, grad 6-5-36. Grad stu UT. Housewife. Taught 5½ yrs HS. Presbyterian, SS teacher, ldr Westminister Guild. OES. B 12-15-15, Piney Flats. M James J. Taylor, 6-3-41, chil infant son B 43 (died 43), James Jay Jr. 45.

Rutledge, Margaret - A32. Jonesboro. Ent 9-27-27, grad 8-26-32. Housewife. Taught 11 yrs elem sch Tenn. Presbyterian, sec Goodwill Miss Soc. Doak Club. Asst Girl Scout leader. B 1-21-05, Sullivan Co. M Gordon R. Lyle, Washington College, 8-25-34, dau Judy 42, Suzanne 44, Kathryn 48.

Rutledge, Ruth Lee - J34. Main St, Jonesboro. Ent 6-8-31, Sigma Omega, pres YWCA, grad 6-8-34. Housewife. Taught 4 yrs HS Tenn. Presbyterian, Goodwill Miss Circle, supt Nursery dept. Pres PTA, Legis ch PTA for Washington Co. Tuesday Garden Club. B 7-15-12, Piney Flats. M David L. Broyles, 8-15-37, chil Nancy Ann 39, Edwin Joseph 42, Dava Lee 45.

Ryburn, Mary Frances - M42. 415 S Main St, Erwin. Ent 9-2-38, Pi Sigma, grad 5-15-42. Teaching elem sch, taught 6 yrs phys ed dir. Presbyterian. B 1-3-20, Erwin. M Leo Brookshire, 7-5-46.

Ryburn, William L. (Doggie) - M39. 620 Love St, Erwin. Att Riverside Jr Col Riverside Calif. Ent 9-25-35, ed sch paper, v-p T Club, capt basketball, capt baseball, grad 5-12-39. Post grad Packard Sch NYC. Taught 2½ yrs coach HS. Presbyterian. Co-partner in meat store and shoe repair shop Madison, Fla 44-46. Mil serv WW II 4-42 to 7-46, army air, outside USA 42-43 and 46, Africa, Sicily, Italy, Okinawa, combat pilot, DFC, Air Medal 9 clusters, 3 Presidential Citiations, Capt. B 4-21-17, Erwin.

St. Clair, Anna Belle - J34. 303 Hamilton St. JC Ent 9-30-30, publications, grad 6-8-34. Grad stu Peabody. Acct clk for ET&WNC Trans Co. Taught 9 yrs JC elem. Methodist. B JC.

St. Clair, Georgia Mae - M39. 1108 Spring St, JC. Ent 9-25-35, grad 5-12-39. Housewife. Taught 4 yrs music HS and elem sch. Methodist. B JC. M Charles William Bales, Jonesboro, 2-24-45, son William Edward 46.

St. John, Josephine - J36. 300 E Chilhowie Ave, JC. Ent 9-27-32, Sigma Omega, ath blanket, grad 6-5-36. Housewife. Taught 8 yrs JC. Methodist, sec SS. Clerical. Monday Club. B 5-23-15, Watauga. M John A. Roach, JC, 11-15-45, son John Thomas 48.

St. John, Margaret Thomas - J33. Watauga. Ent 9-24-29, grad 6-2-33. Grad stu UT. Chemist NARC. Taught 10 yrs Jr HS JC. Methodist, sec-treas SS. Amer Chem Soc, p pres Monday Club Aux. B Watauga.

St. John, Martha Blair - A29. 213 W Locust St, JC. Ent 9-28-26, grad 8-28-29. Grad stu UT. Housewife. Taught sci HS JC. B 2-25-08, Watauga. M J. D. Sell, JC, 9-1-37.

St. John, Virginia McKenry - M42. Piney Flats. Ent 9-24-29, Pi Sigma, grad 5-15-42. Grad stu UT. Teacher 5th gr Bristol, Tenn, taught 14 yrs elem sch. Methodist. War dept Washington D C 44. NEA, TEA. V-p B&PWC. B 8-11-12, Piney Flats.

Sabin, Albert Sevier - J33. 107 Maple Lane, Oak Ridge. Ent 12-29-29, debate, football, grad 6-2-33. Grad stu UT and Peabody. Physicist. Taught 10 yrs HS and one qr UT. Presbyterian. Clinton Eng Works 43-7, Carbon and Carbide Co 47-. Amer Chem Soc. B 7-2-10, Branchville, S C. M Katherine Fishburne, Walterboro S C, 11-26-36, sons Albert Sevier, Jr .37, Ashley Fishburne 43, Ronald Dake 45.

Sabin, Cornelius A. - J38. 586 Ingleside Park, Evanston, Ill, Ent 9-25-34 ,debate, pres Pi Kappa Delta, football, pres Stu Body, IRC, grad 6-3-38. Grad stu Northwestern U. Student. Presbyterian. Mil serv WW II 1-15-41 to 11-26-47, army, outside USA 4-44 to 10-44, England, France, Normandy, 1 bat star Bronze Star, Purple Heart with cluster (seriously wounded at St Lo), Capt. VFW. B 11-9-16, JC. M Juanita D. Bean, Tacoma, Washington, 8-6-45.

Sabin, Donald Gavin - A47. 705 Sunset Heights, Americus, Ga. Ent 8-30-40, grad 8-22-47. Lighting Eng Ga Power Co. Presbyterian. Mil serv WW II 10-42 to 5-46, navy air, outside USA, 2-45 to 10-45, Pacific, Okinawa, Japan, 2 bat stars, DFC, Air Medal. M Dorothy Davis (ETSC 47), Mosheim, 10-8-45, dau Elaine Vivian 46. Donna Jeanette 48.

Sabin, Dorothy Davis - A47. 705 Sunset Heights, Americus, Ga. Ent 8-30-40, Sigma Omega, Who's Who, grad 8-22-47, 2nd honors. Housewife. Methodist. Sec Holston Ordnance 43-5. B 12-7-22, Greene Co. M Donald G. Sabin (ETSC 47), Jonesboro, 10-8-45, dau Elaine Vivian 46, Donna Jeanette 48.

Sabin, Guy Ellis - M42. Medina, Washington. Ent 9-2-38, football, CPT, pres Stu Body, grad 5-15-42. M B A Harvard U. Gen mgr Frostpack Corp. Presbyterian, C of C Saettle, Wash. Mil serv WW II 4-42 to 10-45, navy air, outside USA 9-43 to 12-44, nine operations from Tarawa to Philippines, 9 bat stars ,DFC, Lt (jg), B 8-4-20, JC. M Elizabeth Kutchin, East Lansing, Mich, 6-14-47.

Sabin, Kathryn - J32. 177 Yorkshire Rd, Rochester, N Y. Ent 9-25-28, grad 6-3-32. Housewife. Taught 2 yrs Tenn. Presbyterian. B 3-19-12, Orangeburg,

S C. M James R. Kelley, Mobile, Ala, 37, dau Susan 40, Ann 42.

Sabin, William R. - A37. 1417 Dunlap St. Mission, Texas. Ent 9-21-33 pres sr class, pres T Club, capt football, sec-treas Stu Body, grad 8-25-37. Grad stu Peabody, Patrol Insp US Border Patrol Dept of Justice. Taught 2 yrs Ga and Miss HS coach. Mil serv WW II 11-42 to 11-45, navy, outside USA 8-43 to 11-44, Atlant Fleet Convey (USS Walton). B 1-5-15, Orangeburg, S C. M Dorothy Mae Marshall, Weslaco, Texas, 8-29-42, son Walter Neil 47.

Sams, Beulah Dell - A43. Flag Pond. Att Asheville TC. Ent 6-17-37, grad 8-5-43. Teacher Kingsport, taught 16 yrs elem sch, Baptist. B 13, Flag Pond.

Sams, Earl Chase - A33. West G St Ext, Elizabethton, Ent 9-24-37, pres Stu Body, football, basketball, baseball, track, grad 8-19-33. MA Peabody. Teacher sci Elizabethton HS, taught 12 yrs. Baptist, SS teacher, supt SS 37-42, dir Trng Union 46-8. Civil serv airplane mech instructor 42-7. NEA, TEA, Tenn Sec Sch Ath Assn. Sec Civitan. B 08 Elizabethton. M Nell Harrison, Greeneville, 36, chil Earlyn 39, Sstephen 40.

Sams, Janie Farrar (Mrs. K. W.) - A39. Newlands, N C. Att Randolph-Macon Inst, Randolph-Macon Womans Col. Ent 6-5-22, grad 8-4-39. 2n dhonors. Teacher Eng Newlands HS, taught 33 yrs mostly elem sch Va, N C. Tenn. Christian. NEA. NCEA. N C Eng Teachers Assn. Avery Co Ch Red Cross, Newlands Woman's Club. Delta Kappa Gamma. B 2-15-81, Richmond, Va. M Kenneth W. Sams, Asheville, N C, 6-19-07, chil Mary Farrar 08, Henry W. 12, grandchil 3.

Sanders, Cleo Pennington - A48. Blountville. Att UT and Madison Col. Ent 5-27-46, grad 8-19-48. Teaching, taught c14 yrs. Christian, SS teacher, camp counselor, Girl Scout leader. Chem lab 44-5. TEA, NEA ,ACE, Home Dem Club, Delta Kappa Gamma. B 2-12-09, Duffield, Va. M E. B. Sanders (ETSC 37) Blountville, 10-22-46.

Sanders, Edward Blake - A38. Blountville. Att Hiwassee Col. Ent 3-21-29, grad 8-25-38. Teaching Holston Inst taught 19 yrs prin elem sch. Methodist, supt SS, steward, lay leader. NEA, TEA. Kiwanis. Rec Ch Farm Com. B 11-14-07, Piney Flats. M Cleo Ppennington (ETSC 48) Kingsport, 10-22-46.

Sanders, N. J. - M40. 1120 Bristol Highway, Kingsport. Ent 9-25-36, basketball, baseball, Barnwarmin' King, pres Stu body, FTA, Alpha Omega, co-capt football, Who's Who, grad 5-17-40. Contractor. Taught 2 yrs. Methodist. Pres United Sales Corp, pres ET Const and Sales Corp, Builders Ssupply, Restaruant, Market. Mil serv WW II 7-42 to 12-45, army, outside USA 10-44 to 7-45, Italy, S/sgt. Kiwanis. B 9-24-18, Sullivan Co.

Saulsbury, Lloyd S. - A48. 210 Swanson St, Galax, Va. Att U of Ga. Ent 2-21-46, grad 8-19-48. Teaching and Coaching. Presbyterian. Mil serv WW II 1-2-44 to 12-19-45, army air, outside USA Europe, bat stars 2, Sgt. Kiwanis. B 8-16-25, Greeneville.

Saylor, George Henry - A42. Box 306, Harlan, Ky. Att LMU. Ent 9-2-41, CPT, grad 8-5-42. Post grad Purdue U. Life underwriter NY Life Ins Co. Christian, ch bd, deacon. Mil serv WW II 4-16-43 to 12-10-45, army air (pilot), outside USA 5-21-44 to 10-6-45, China, Burma, India, Mandalay, Myitkyina, flew 296 combat missions, 1185 combat hrs, flying the Hump to China, Air Medal, 5 clusters, DFC 4 clusters. Life Und Assn. Res Off Assn, Harlan Co Club. Masons, Lions. B 2-7-21, Harlan, Ky.

Scharer, Agnes Helena - A27. 505 E 4th Ave, Knoxville. Att UT. Ent 3-21-27, debate, Sapphonian, ed school paper, grad 8-28-29, 1st honors, 1st in class. Grad stu UT, B S in L S Peabody. Libr Rule HS Knoxville, taught 23 yrs libr and HS teacher. Roman Catholic. NEA, TEA, ALA. B 10-18-15, South Pittsburg.

Scharer, Charles L. - A40. 301 Locust Ave, South Pittsburg. Ent 3-21-27, grad 8-7-40 ,2nd honors, 1st in class. M A Peabody. Instr Geog Univ of Wis, taught 17 yrs, prin elem sch Tenn. Catholic. Dir USO 40. Mil serv WW II 2-26-42 to 10-17-45, army, outside USA 6-12-42 to 10-14-45, England, North Africa, Italy, African and

Italian Camp, 2 bat stars, 2 unit citations, M/sgt. WEA, Natl Coun Teach. Pi Gamma Mu, Phi Delta Kappa. B 8-27-07, South Pittsburg.

Schubert, Cora Hornsby - J30. Wartburg. Att Centenary Col Tenn. Ent 9-16-14, Sapphonian, grad 6-6-30. Housewife and asst in Schubert Funeral Home. Taught 16 yrs HS and elem. Lutheran. Amer Legion Aux, Home Dem Club. B Harriman. M Otto P. Schubert, Wartburg, 12-28-21.

Scott, Annabel Esther - A41. 212 E Unaka Ave, JC. Att UT, Phi Mu. Ent 1-2-40, Pi Sigma, Barnwarmin' Queen, grad 8-6-41. Housewife. Taught 5 yrs Tenn. Methodist. Monday club, DAR. B 6-30-20, Washington College. M Stanley Black, JC, 6-26-41.

Scott, James Frederick - M40. 212 W Unaka Ave, JC. Ent 9-25-35, track, grad 5-17-40. Postal serv JC. Presbyterian, Mil serv 1-42 to 12-45, army air, outside USA 4-42 to 11-1-42 and 5-43 to 7-43, Europe and Pacific, 5 bat stars. Capt Amer Legion B 5-12-17, JC. M Josephine Bowers (ETSC 42), JC, 46.

Scott, Pauline - A42. 4470 Seller Ave, Columbus 2, Ohio. Ent 6-9-27, 8-5-42. Taught 15 yrs HS and elem sch. Presbyterian, teach Daily Va Bible Sch. Emp Curtis-Wright Corp 44. M William D. Webb, Boise, Idaho, 6-4-43, stepson 36.

Scott, Virginia Reed - A43. Tenn and Walnut St, JC. Ent 8-30-40, grad 8-5-43, 2nd honors. Housewife. Methodist, treas. B 1-31-22, Richmond, Va. M John Preston Scott, Greeneville, 6-10-43.

Seal, Frances - A29. 1722 North Hills Blvd, Knoxville. Ent 1-3-23, grad 8-24-29. Grad stu UT. Article pub in ed mags. Teacher Eng Jr HS Knoxville, taught 19 yrs. Methodist. NEA, TEA. M Charles R. Mangram, 4-17-43.

Seal, Lawrence Shell - A37. 120 Mill St, Reno, Nevada. Att LMU. Ent 4-27-36, grad 8-25-37. Postal serv Reno Nev. Taught 17 yrs Claiborne Co. Mil serv WW II 11-2-42 to 9-9-45. B 3-13-06, New Tazewell. M Leota Edwards, Knoxville, 45.

Seaton, Amanda Jane - A30. Aquone, Barberry Rd, JC. Ent 9-15-25, Sapphonian, grad 8-28-30. Homemaker. Taught 2½ yrs elem sch. Methodist. Monday Club. Wed Morn Music Club, Board Pub Library, Girl Scout Coun. B 11-12-05. M James H. Miller, JC, 10-18-30, dau Carolyn 31, Nancy Ann 32, Sara 35.

Seaton, Jacob M. - J34. 105 Hunt Ave, Chattanooga. Ent 9-30-30, football, basketball, baseball, grad 6-8-34. Teaching Central HS, taught 10 yrs Coach HS. Methodist, steward. E I Dupont Interviewer 42-5. Aux Police 42-3. TEA. B 8-15-09, Chuckey. M Lillian Shadwick, Daisy, 7-16-37, dau Janette 39.

Seaver, Louise - M42. 1304 Spring St. JC. Ent 9-2-38, Pi Sigma, grad 5-15-42. Housewife, & teacher 1st gr. taught 2 yrs elem sch. Methodist, SS teacher. B 4-19-20, JC. M Harry McMackin, Jr, JC (in army at time of marriage), 6-15-43, son Harry William III 44.

Sechrest, Maybelle - A27. 901 Spain Ave, Nashville. Ent 9-18-22, grad 8-26-27 ,2nd honors. Post grad work in acctg. Acct Dept State Dept of Heal. Taught 5 yrs elem sch. Church of Christ, SS teacher, YP ldr. B 10-10-04, Elsmere, Ky.

Sell, Gladys L. - A31. Aruba-Curacoa, Netherland West Indies. Ent 9-27-27, Pi Sigma, T sweater, grad 8-28-31. M A Columbia U. Grad stu Iowa State. Setting up Theropeutic Dietary Dept for Standard Oil Co N J. Taught 12 yrs, Tenn, NC, NJ, HS and head dept H Ec TPI. Chief diet Vet Adm. diet USA Med Dept 2 yrs. Mil serv WW II 44-6, army medic, outside USA 45-6, France, Germany, Belgium, Luxemburg, Holland, bat star 1, 1st Lt. P pres AAUW, Am Diet Assn, NEA regional dir, Delta Kappa Gamma, B&PWC. B 9-11-09, JC.

Sell, John Akard - J32. Rt 3, JC. Ent 9-27-27, football, debate, v-p jr class, grad 6-3-32. Dairyman. Taught I A Fla 32-3. Baptist, SS teacher, deacon. Owner wholesale and retail meat bus 33-40, wholesale meat 40-8. B 10-1-10, JC. M Alice Reeves, JC, 1-17-35, chil John Heyward 38, Jane Aakard 40, Susan Reeves 43.

Sell, Mae - J36. Rt 4, JC. Ent 9-27-32, grad 6-5-36. M R E SW Bapt Theo

Sem, Fort Worth, Texas. Teacher, taught JC schs. Baptist. B 14, Washington Co. M Emment Sawyer, Buie's Creek, N C, 10-24-47. Husband on ETSC faculty.

Sell, Margaret Rebecca - M39. 1451 Park Rd NW, Washington, D. C. Ent 9-27-27, grad 5-12-39. Teaching Ind Arts Washington. Methodist. B 07, Washington Co.

Sell, Pauline Miller - M44. 624 S 59th St, Philadelphia, Pa. Ent 8-30-40, FTA, Pi Sigma, pres Phi Epsilon Mu, grad 5-12-44. Housewife. Church of God, SS teacher, choir dir. B 10-3-20, JC. M Leslie H. Sell, US Navy, 43, son James Miller 46.

Sells, Dorothy - A44. Troutville, Va. Ent 9-1-41, grad 8-3-44. Housewife. Taught H Ec Troutville Va 2 yrs. Church of the Brethren, bd of christian Ed. NEA. Lecturer Grange. Home Dem Club. B 1-6-22, JC. M Paul E. Kinzie, Troutville, Va, 8-30-45, son Lewis Paul 47.

Sexton, Dorothea Jane - J38. Niota. Att Murfreesboro STC. Ent 6-11-34, ACE, grad 6-3-38. Teacher 6th gr Niota, taught 9 yrs. Methodist. p pres WSCS, SS teacher. B 8-6-15, Etowah. M Chocy Hardin, Elizabethton, 5-14-41.

Sexton, Ernest Ardell - M39. 7 Park Ave. Eagleton Village, Maryville. Att UT, Union and Cumberland Col. Ent 5-17-37, grad 5-12-39. Prin Mentor Sch, taught 10 yrs prin elem and HS. Operator Carbide and Carbon Corp Oak rRidge. TEA. B 4-30-11, Campbell Co. M Georgia May Sexton, Oneida, 11-8-37, dau Barbara Jean 38.

Sexton, Lula J. - J38. 1419 Francisco St .Berkeley 2, Calif Att Milligan Col, Murfreesboro STC. Ent 4-25-32, ACE, grad 6-3-38. Grad stu U of Calif. Supr teacher Berkeley Calif, taught 18 yrs Tenn, Ga and Calif. Methodist, SS teacher. Bookkeeper, Naval Supply Store Oakland Calif. NEA, CTA. P worthy matron OES. B 11-27-11, Etowah. M Robert L. Wilson, Trenton, Ga, 1-22-41.

Sexton, Malvin C. - J47. Oneida. Att LMU. Ent 6-6-38, grad 6-6-47. Teacher, taught 4 yrs, Baptist. Mil serv WW II 8-40 to 2-46, army air, outside USA 43-5, New Guinea. Leyte, Luzon, 4 bat stars, Capt. EA, TEA. Kiwanis, Mason, Amer, Legion, VFW. B 9-9-13, Oneida. M Sadie E. Morrow, Bishopville, S C, 12-41, sons Joe Richard 46, Allen Cecil 48.

Sexton, Nona Grace - A33. Huntsville. Ent 4-19-26, grad 8-19-33. Grad stu UT. Teaching H Ec HS, taught 23 yrs. Baptist. B 11-1-09. Huntsville. M Alonzo Cross, 10-8-33 (deceased). M Fred O. Long, 6-8-47.

Shanks, Carroll Dean - A48. Chuckey, Rt 1. Att UT. Ent 9-18-46, grad 8-19-48. Prin 12 gr sch. United Brethren, SS supt. B 12-3-21, Greene Co.

Sharp, Alma Elizabeth - A37. 889 Chalmers, Detroit 15, Mich, Att LMU. Ent 4-27-36, grad 8-25-37. Housewife. Taught 10 yrs Jacksboro HS. Timekeeper US Rubber Co Detroit 42-4. B 6-17-11, Elk Valley, M Dr. E. L. Pierson, Detroit, Mich, 7-22-44.

Sharp, B. E. - A26. 108 Adair Dr, Knoxville. Ent 6-6-21, athletics, grad 8-24-26. M A Iowa U. Ath cert SMU. Thesis, "Neuro-muscular Coordination of the Lower Extremities." Articles pub on athletics. Coaching staff Knoxville HS, taught 25 yrs. Lutheran. NEA, TEA. Mason. B 9-22-98, Union Co. M Harriet Neubert, Neubert Springs, 39, chil Betty 41, Richard 43, Rebecca 43 (twins), Robert 47.

Sharp, Edith Mae - M43. 106 W Elm St, LaFollette. Att UT and LMU. Ent 9-1-39, grad 5-14-43. Bookkeeper LaFollette Hdwe and Lumber Co, Taught 1 yr. Baptist. Inspector Oak Ridge 44-5. B 10-17-21, Speedwell. M John Hubert Harris, Ccumberland Gap, 5-19-43, D 12-18-45.

Sharp, Gladys May - A30. Middlesboro Pike, LaFollette, Rt 4. Att Sue Bennett Col. Ent 9-17-23, Sapphonian, grad 8-28-30. Teacher 4th gr, taught 20 yrs. Methodist. Partner in ownership and operation of dairy farm. B 9-15-03, Campbell Co.

Sharp, Ruby Lee - A27. APO, c/o Postmaster, NY. Att Cincinnati Cons of Music. Ent 6-13-21, Pi Sigma, pres Sonata Club grad 8-20-27, 2nd honors. Housewife. Taught 10 yrs, HS, music supr, Tenn, NC, Baltimore.

Christian Scientist. Personnel Coun Glenn L. Martin Aircraft Co 44-5. Natl Fed Mus supr, TEA, NCEA, MEA. Monday Club Aux JC. pres Thurs Morn Music Cl Winston-Salem, 2nd v-p Fed Women's Cl W-S, pres Music Club Raleigh NC, pres Raleigh Piano Ensemble, Officers' Wives of Allied Nat Baltimore, pres Amer Women's Assembly Eschwege, Germany, German Youth Assn, Ressel-sheim Germany. B 4-1-04, Hartranft. M Col. E. H. Hicks, Chapel Hill, NC, 12-27-28. In army of occupation, Germany.

Shaver, Una Frances - A41. 759 N Fifth Ave, Knoxville. Ent 6-2-25, grad 8-6-41. Teaching, taught 17 yrs elem sch. Methodist. Emp RAF (British), Washington and Dayton Ohio 42-45. 42-45. Dayton Reliable Motors, Pike-Kumler Co 45-47.

Shaw, Joyce - J47. 506 Wilson Ave, Wantagh, N Y. Ent 9-1-43, sec-treas Leadership Club, pres FTA, grad 6-6-47. Teacher Tellico Plains HS, taught 1 yr. Presbyterian. NEA, TEA. B 11-17-25, Tellico Plains. M Robert N. Van Benthuysen (ETSC 48) Wantaugh, N Y, 12-23-47, Robert N. III 48.

Shearer, Elizabeth - J34. 107 Belvoir Ave, Chattanooga. Ent 9-15-25, grad 6-8-34. Grad stu Vanderbilt U. Presbyterian. Case worker 35-6, interviewer 36-38. M John Chalmer Harper, Lebanon ,Ohio, 9-12-36, chil Ann Shearer 40, John Chalmer Jr. 45.

Shearer, Ruby Pauline - J33. 55 Hogshead Apt, Chattanooga. Att Maryville Col. Ent 9-17-23, grad 6-2-33. Post grad Bowling Green Ky Col of Commerce. Teaching commerce Central HS, taught 20 yrs Tenn and N C. Methodist. B 2-1-02, Knoxville.

Sheffey, Mildred M. - J29. 1814 Highland Ave, Knoxville. Att Tusculum Col. Ent 6-10-27, grad 6-6-29, 2nd honors. M A from UT, thesis "The Wandering Motif in the Aeneid and Odyssey; A Comparison." Instructor Eng Dept UT, taught 13 yrs elem, HS, and Univ. Methodist. Civ Aero Adm 42-3, Calif Inst of Tech Pasadena 43-5. Tenn Philological Soc, TEA. P pres AAUW, State Ch Arts Div AAUW 39-42, Phi Kappa Phi. B 12-8-07, Greene Co. M William H. Archer, Pasadena, Calif, 6-13-43.

Shell, Anna Zora - M39. Rt 2, JC. Ent 6-14-21, grad 5-12-39. Teacher Elizabethton Jr HS, taught 26 yrs. Church of God, SS teacher, counselor Youth Fellowship. B 9-28-03, Carter Co.

Shell, Bonnie Elizabeth - J27. 101 W Maple St, JC. Ent 9-17-23, pres gGlee Club, pres Pi Sigma, pres dramatics, v-p Stu Body, ed annual, treas Kappa Delta, mgr basketball, T Club, grad 6-8-27, 2nd honors. B 7-19-06, JC. M Samuel Guy Luntsford. JC, 5-28-27, chil Charlotte Jean (ETSC) 28, Elizabeth Ann (ETSC) 29, Bonnie Jane 32, Shirley Sue 34, Samuel Guy Jr. 37, Nancy Carol 48.

Shell, Elizabeth - M39. Burkeville, Va. Ent 9-25-35, Tau Alpha Omega, ACE, grad 5-12-39. Grad stu UT. Housewife. Taught 2 yrs. Methodist. B 7-17-17, Piney Flats. M Maywood Snyder (ETSC 39), 5-16-39, sons Philip Shell 41, Thomas Maywood 47.

Shell, Ernest R. - A39. West G St Ext, Elizabethton. Ent 6-10-29, grad 8-4-39. Counselor Tenn Voc Rehab. Teacher 14 yrs. Personnel interviewer. CTD teacher at ETSC 43-4. TEA, Natl Rehab Assn. Civitan. B 2-22-29, Roan Mountain. M Edith Pearman, Elizabethton, 36, dau Peggy Ernestine 40.

Shell, Haskiel Roy - M40. 53 Pine Rd, Norris. Ent 9-20-33, grad 5-17-40, 2nd honors. Grad stu UT. Scientific articles pub Research Chemist-Ceramics. Christian. Chem Cons Feldspar Corp Erwin 36-38. Amer Chem Soc, Amer Ceramic Soc. B 11-5-15, Milligan. M Rhoena Elizabeth Jones, Jonesboro, 5-18-40, sons Richard William 45, Michael Denver 48.

Shell, Hilliard T. - A36. 194 Iroquois Rd, Oak Ridge. Ent 6-6-28, grad 8-26-36. Grad stu UT. Chemist Carbon Carbide Corp. Taught 13 yrs prin HS and elem sch Tenn. Baptist. TVA 42-3. J P Carter Co 34-40. B 4-13-07, Shell Creek. M Arlie Perry, Shell Creek, 31, chil Ralph Prentiss 35, Albert William and Alice Winfred (twins) 39.

Shell, Walter Rollin (Billy Joe) - A37. Piney Flats. Ent 9-27-32, grad 8-25-37. Grad stu Vanderbilt U. Sales mgr Watauga Chevrolet Co. Tenn Dept of Pub Heal 37-47. Mil serv WW II 1-43 to 1-46, army med, outside USA 8-44

to 1-46, Philippines, New Guinea, 2 bat stars. US Pub Heal Serv Assn, Tenn Heal Assn. Rotary. B 6-9-13, Piney Flats. M Patricia Markey, Jacksonville, Fla, 6-25-46.

Shelton, Oleta Rambo - A37. Rt 3, Marshall, N C. Ent 9-29-31, grad 8-25-37. Post grad West Car TC. Housewife. Taught 5 yrs. Owns a farm. B 6-25-13, Greeneville. M Frank Shelton, Marshall, N C, 5-2-36, dau Jenny Lynne 43, Judy Frances 46, Sandra Ann 48.

Shelton, William Baxter - A36. Ent 9-27-32, grad 8-26-36. No report.

Sheppard, Walter H. - J34. Ent 4-24-33, grad 6-8-34. No report.

Sherrod, Charles Chester, Jr. - J38. 611 W Poplar, JC. Ent 6-11-34, capt tennis, grad 6-3-38. M S from UT, thesis "An Interpretation of The Combined Pedigrees of University of Tennessee Students." Assoc with Harry Faw, loans, real est, ins. Teaching fellow in biology UT. Methodist, SS teacher, sec board of stewards. Mil serv WW II 8-42 to 10-45, navy, outside USA 11-42 to 5-45, Atlantic Convoy, Scotland, N Africa, Mediterranean, Pacific, Iwo Jima, Philippines, Okinawa, 4 bat stars, Lt. Kiwanis, C of C, scoutmaster, JC Tennis Club, Pres JC Chap Tenn Ornithological Soc. Amer Legion. B 10-5-16, Madisonville. M Dorothy Jean Briscoe (ETSC 44), Bristol, Tenn, 12-23-43.

Sherrod, Howell Hood - J38. 1430 Tulane Ave, New Orleans, La. Ent 6-11-34, tennis, T Club, grad 6-3-38. M D from UT Med Col. Interne John Gaston Hosp Memphis 41-3. Post grad in orthopedic surgery Tulane U. Methodist. Mil serv WW II 8-43 to 7-46, navy med, outside USA 45-6, Mariannas, Lt. Tenn Med Assn. Amer Med Assn. Alpha Kappa Kappa. B 3-4-18, Madisonville. M Alice Simpson, Strawberry Plains, 2-26-43, chil Howell Jr. 44, Rebecca 47.

Sherrod, Isa Lee - J33. 1010 E Lytle St, Murfreesboro. Ent 6-9-30, ed annual, pres Pi Sigma, debate, grad 6-2-33. B S in L S and M A Peabody, thesis "The Ku Klux Movement in Tennessee." Homemaker. Taught 6 yrs, libr STC Murfreesboro. Baptist, SS teacher, librarian. Pres Com Chest, Rutherford Co Ch Tenn Soc for Crippled Ch, Pub Libr Bd. Little Gardens Club. Pres AAUW 42-4, B&PWC, Murfreesboro Woman's Club, pres St C Dames. Pi Gamma Mu. B 10-8-13, Lake City, Kansas. M Lawrence Freeman, Murfreesboro, 8-28-32, adopted ch James Howell 42, Sue Sherrod 46.

Sherrod, Jean Briscoe - M44. 611 W Poplar St, JC. Att Flora McDonald Col. Ent 2-26-41, v-p Sigma Omega, grad 5-12-44. Housewife. Taught 1 yr. Methodist, sec Student work, SS teacher. Hostess Sou Ry 43, receptionist Univ Moulded Prod Corp 44. B 20 ,Bristol, Tenn. M Charles Sherrod, Jr. (ETSC 38), JC, 12-23-43. dau Janet Ellen 48.

Sherrod, Wilma Dean - J35. Cottage J, 2080 N Decatur Rd, NE, Atlanta, Ga. Ent 9-29-31, intra-mural mgr, T blanket, v-p Pi Sigma, mus orgs, treas H Ec Club, v-p YWCA, grad 6-7-35. Grad stu Peabody, U of Sou Cal, M A Peabody, thesis "The Seven Cardinal Principles of Education as Related to Health and Physical Education." Housewife. Taught 6 yrs, dir women's p ed Radford SC. Methodist, SS teacher. File supv Air Supply Depot Naval Oper Base Norfolk, Va 42-43. B&PWC, Kappa Delta Pi, Delta Psi Kappa. B 6-28-15, Lake City, Kansas. M Robert Baxter Platt III, Radford, Va, 11-18-41, dau Carolee Jeannette 45. (Husband Ph D Univ of Pa, fac Emory U.)

Sherwood, Paul J. - J48. 2219 Garland Ave, Nashville. Att Johns Hopkins U. Ent 9-1-39, tennis, debate, grad 6-4-48. Stu law sch Vanderbilt U. Taught 3 yrs, flight and ground sch. Baptist. Dist circ mgr Knoxville Journal 41-2. Mil serv WW II 8-5-42 to 10-15-46, army air, outside USA 6-45 to 8-46, Philippines, Sgt. Civitan, Amer Leg. B 3-26-21, Wingate, N C.

Shields, Edith Louise - A35. 923 Lynn St, JC. Att Tenn Wesleyan Col. Ent 9-29-32, Pi Sigma, grad 8-17-35. Housewife. Taught 10 yrs elem sch. Methodist, youth work counselor. Delta Kappa Gamma. NEA. Phi Theta Kappa. B 12-2-12, Sevierville. M Miller Bray (ETSC 35) Washburn, 7-15-35, son John Miller 48.

Shields, Granville Blaine - A47. 713 Atkin St, Knoxville. Att Milligan Col, Cornell U. Ent 6-1-42, grad 8-22-47.

Grad stu UT. Taught 1 yr Arizona. Mil serv WW II 12-13-42 to 7-31-46, navy, outside USA 3-45 to 7-46, Ensign. Amer Legion, VFW. B 2-26-24, Sevierville. M Elizabeth Merle Johnson, Phoenix, Ariz, 2-15-48.

Shields, Mary Clarke - A46. Limestone. Att UT. Ent 6-3-12, grad 8-15-46. Teacher sci Jr HS JC, taught 35 yrs. Methodist. Case visitor FERA 33-7, War Dept 44, Navy Dept 45. B Washington Co.

Shipley, Mattie LaVerne - A27. 114 E Brainerd Rd, Chattanooga 4. Ent 6-3-13, ed sch paper, grad 8-6-27, 2nd honors. M A Peabody, thesis "Tests for World History." Teacher Central HS Chattanooga, taught 36 yrs elem and HS Methodist, WSCS. NEA, TEA, Soc Sci Div NEA. Sec AAUW, Kosmos Club, Pi Kappa Mu, Kappa Delta Gamma. B 93 Athens. M Jean Frank Price, Chattanooga, 5-25-32.

Shirley, Mae Montgomery - M45. 418 McCallie Ave, Ayrshire Apt, Chattanooga, Att Hiwassee. Ent 3-19-24, grad 5-18-45. Teacher 6th gr Hamilton Co, taught 15 yrs elem sch. B 9-9-05, Maryville. M James C. Shirley, Maryville, 6-6-31.

Shoun, Adrian C. - A48. Hampton. Ent 12-31-34, grad 8-19-48. Teaching, taught 9 yrs. Baptist. Mil serv WW II 1-43 to 2-46, army, outside USA 45-6, Saipan, Middle Pacific, T/sgt. B 10-17-15, Carter. M Bernice Blevins, Roan Mtn, 10-17-41.

Shoun, Anna Frances - M43. Doeville. Ent 9-1-39, sec BSU, v-p H Ec Club, pres Carter Hall Stu Govt, Pi Sigma, Who's Who, grad 5-14-43. Life underwriter. Baptist, supt. Natl Assn of Life Underwriters. B 7-3-21, Doeville. M Charles C. Coates, Richmond, Va, 5-1-45, D, dau Sandra Louise 46.

Shoun, Blanche Victoria - J28. 400 Pennsylvania Ave, Bristol, Tenn. Att Appalachian STC. Ent 1-1-24, grad 6-5-28. M A from UT, thesis "The Moravians in North Carolina 1752-1772." Homemaker. Taught 15 yrs elem, Jr HS Sr HS. Baptist. VEA, Tenn Hist Soc. P pres AAUW, UDC. B 5-8-05, Mountain City. M Joseph Bascum Osborne (Duke), Mountain City, 7-20-40, dau Josephine Blanche 43.

Shoun, Dorothy M. - M39. Doeville. Ent 9-20-33, Pi Sigma, grad 5-12-39. Teacher Knoxville elem sch, taught 12 yrs. Baptist. B 6-10-14, Doeville. M S. E. Widener, Kingsport, 4-8-44.

Shoun, Frances Nelle - J35. 420 6th Ave, North, Nashville. Ent 9-29-31, pres YWCA, ed stu paper, grad 6-7-35. M S from UT, thesis "A Study of the Dietary Habits of University Home Economics Students." Nutrition consultant Tenn Dept Public Heal. Taught 6 yrs voc H Ec in HS. Baptist. Amer H Ec Assn, Tenn H Ec Assn, Tenn Pub Heal Assn, Amer Pub Heal Assn. B 5-1-14, Mountain City.

Shoun, Juanita Barbara - A37. 1324 Virginia St, JC. A B Milligan Col. Ent 9-30-33, grad 8-25-37. Grad stu UT. Teacher 7th gr Jonesboro, taught 8 yrs elem and HS Tenn and Wash. Church of Christ, SS teacher. Holston Ordnance 43-4, Sears Roebuck Spokane, Wash 46-7. NEA, TEA. B 5-12-15, JC. M Edward M. Cate, Spokane, Wash, 7-4-46, son Joseph Edward 47.

Shugart, Edwin Avery - A41. Goshen, Va. Att Hiwassee Col. Ent 9-1-29, football, mgr basketball, tennis, grad 8-6-41. Grad stu W and L U, U of N C. Prin city schs, taught 3 yrs Va. Methodist. Mil serv WW II 1-42 to 9-47, navy, Pacific, Solomons, bat stars 4, Com from comdr Pacific Fleet, Lt. HS Prin Natl Assn. B 2-1-18, Sweetwater.

Shull, Harry Dean - A34. 505 Crawford St, Boone, Iowa. Att Ga Sch of Tech. Ent 9-27-32, football, baseball, grad 8-30-34. Gen sec YMCA. Presbyterian, elder, supt SS. Taught 7 yrs elem and HS. Emp Dupont Co, Louisville Ky 41-3, Curtiss-Wright Airplane Co 43-5 .Entered YMCA work 45, located in USO at Orange, Texas. Dir Rotary. B 1-5-05. Roanoke, Va. M Elizabeth Harrington, Erwin, 12-21-35, sons Harry Dean Jr. 38, Fred Harrington 46.

Shull, Maude Josephine - J36. 410 Love St, Erwin. Ent 9-27-32, grad 6-5-36. Housewife. Taught 1 yr. Methodist. Criterion Book Club. B 10-27-13, Erwin. M L. L. McIntyre, Jr, Erwin, 6-16-37, son Leslie 41.

Shull, William Monte - A33. Hampton.

Att Milligan Col. Ent 6-1-25, tennis, baseball, grad 8-19-33. Grad stu UT. Prin Hampton HS, taught 20 yrs prin elem sch, HS teacher and coach. Christian, SS teacher, SS supt. Postal serv 28-9, foreman Vol Ord Works 42-3. NEA, TEA. Citizens Club Hampton. Pres Carter Co Teachers 47-8. B 1-20-03, Hampton. M Corda Marie Heaton, Roan Mountain, 12-25-39, dau Lucillia Ellen 47.

Sifford, John H. - A38. 6460 N W 3rd St, Miami, Fla. Ent 9-25-34, grad 8-24-38. Pilot Amer Airways. Taught 3 yrs HS W Va. Baptist. Mil serv WW II 42-46, navy. B 2-29-16, Erwin. M Dorothy Montgomery, Maryville, 12-42, dau Linda.

Siler, Virginia Wortham - J48. Century, Fla. Ent 8-29-44, grad 6-4-48. Teaching 3rd gr Elizabethton, taught tist, asst supt young people dept. Monday Club. B 5-12-26, JC.

Simmons, Leona - A48. 305 E Holston Ave, JC. Ent 9-20-21, grad 8-19-48. Teaching 3rd gr Elizabethton, taught 23 yrs elem sch. Christian, SS teacher and sec. Lab analyist 43-45. B 3-25-01, Carter Co.

Simmons, Tera Harshbarger - M42. Rt 2 Milligan Rd, JC. Att Tenn Wesleyan Col, Asheville Normal Nashville Cons of Music. Ent 9-24-18, grad 5-15-42. Teacher Jr HS JC, taught 24 yrs elem prin, music. Methodist. Delta Kappa Gamma, NEA, TEA. Wednesday Morn Music Club. B 5-13-00, Greeneville. M Roy C. Simmons, 3-26-27, son Roy C. Jr. 30.

Simmons, Warren W. - J32. Rt 3. Jonesboro. Att UT. Ent 10-24-16, football, baseball, grad 6-3-32. M S from UT, thesis "Occupational Choice of Science Hill Graduates." Dir Voc, Ed JC ,taught 26 yrs Ind Arts and coach elem and HS. Methodist, class pres. TEA, TSSAA, NCLA of VEPA, Tenn Voc Assn, Am Voc Assn. Phi Delta Kappa. B 11-29-00, Carter Co. M Dorothy Helen Stineman, Knoxville, 6-3-25, chil David Warren 29, Elizabeth 34.

Simpson, Beulah Vera - J34. Rt 1, Maryville. Att Tenn Wesleyan Col. Ent 3-24-24, grad 6-8-34. Teacher elem gr ,taught 20 yrs. Baptist. Own 106 A farm. TEA. B 9-17-08, Kingsport. M J. W. Rhyne, Loudon, 3-7-35, chil J. Wright Jr. 36, Helen Virginia 37.

Singleton, Pope Thurmond - J35. Box 263, Copperhill. Att Ppeabody and U of Ga. Ent 6-11-34, grad 6-7-35. Grad stu U of Ga. Head Eng Epworth HS, Epworth Ga, taught 18 yrs. Methodist, SS teacher. Pres Fannin Co Ga TA, PTA. B Monroe, Ga. M Frank P. Singleton, chil Aleece, Frank Jr., grandchil 1.

Sisk, Bonnie Louise - A48. Newport, Rt 2. Ent 8-28-45, pres BSU, ACE, v-p YWCA, Alpha Psi Omega, Who's Who, grad 8-19-28. Teaching HS. Baptist, SS supt, sec, teacher, pianist. B 1-26-28, Cocke Co.

Sisk, Lone Leonidas - J29. Pinecrest, JC. A B Carson-Newman Col. Ent 12-29-26, grad 6-6-29. Grad stu UT. Assoc prof chem Milligan Col, taught 21 yrs teacher, coach, prin HS. Baptist, ch Ch Bd, SS teacher, supt adult dept. Off Cardinal BB Club 35-42. Trng spec VA. Mil serv WW I and WW II 10-18 to 12-18, army, 5-13-43 to 7-2-46, army air trng sq commander Craig Field, Capt. Amer Chem Soc, Phi Delta Kappa, TEA. Amer Legion, Res Off Assn. B 9-2-00, Newport M Alberta Garrett, McMinnville, 25, chil Lone Leonidas Jr. (ETSC) 26, Alfreda Kathleen (ETSC) 27, Zenobia Ann 38.

Sizemore, Warner B. - M46. 407 Peachtree St, JC. Att Bob Jones U. Ent 5-22-44, pres sr class, grad 5-17-46. M A Bob Jones U, thesis "A Critical and Exegetical Study of the Gospel of John." Pastor Snow Chapel Baptist Ch. Taught 1 yr Ben Lippen Sch for Boys. Evangelical work. B 10-25-25, JC.

Skeen, Eleanor - J33. Ent 9-27-32, grad 6-2-33. No report.

Skipworth, Ursula - A39. 409 Fairmont Ave, Kingsport. Ent 9-20-33, v-p Pi Sigma, grad 8-4-39. Housewife. Taught 5 yrs elem sch. Presbyterian. B 6-4-15, Lizton, Indiana. M Neil L. Colmery, Clarksburg, W Va, 9-3-41 ,sons Charles 43, Tommy 47.

Slack, Archie V. - A39. 1006 Dover Ave, Sheffield, Ala. Att Georgia Tech. Ent 9-29-31, grad 8-4-39, 2nd honors. M S from UT. Patent chemist TVA. Baptist. Coast Guard Res. Amer Chem

Soc. Tenn Golf and Country Club. Phi Kappa Phi. B 4-29-12, Butler. M Mary Elizabeth Wilson, Knoxville, 12-20-40, dau Julia Anne 43.

Slagle, Harold Robert - M41. 111 E Market St, Kingsport. Ent 9-24-37, grad 5-16-41. Partner The Sport Shop, Sporting Goods. Mil serv WW II 12-19-41 to 12-1-45, army air, outside USA 9-42 to 9-44, African and Italian theaters, 4 bat stars, air medal, DFC, Purple Heart, Capt. ORC. B 3-26-20, Erwin. M Jean Rutledge, Washington College, 8-30-42, son John Rutledge 45.

Slemons, William C., Jr. - J47. 103 W Maple St, JC. Att Lees-McRae Col. Ent 9-1-41, IRC, grad 6-6-47. Postgrad American Inst for Foreign Trade. Presbyterian. Mil serv WW II 8-6-43 to-14-46, army air, outside USA 8-45 to 2-46, SW Pacific, Guam, Tinian, Sgt. B 6-5-22, JC.

Sliger, Elizabeth - A46. 1236 Overton Park Ave, Memphis. Att Hiwassee Col. Ent 3-8-43, Beta Epsilon Kappa, grad 8-15-46. Teacher Shelby Co, taught 4 yrs, elem and HS. Methodist. NEA, TEA. Jr Dental Aux. B 6-20-22, Madisonville. M William T. Brown, McMinnville, 3-20-47.

Smalling, Alexander Rankin - A38. Rt 1, Piney Flats. Ent 6-9-19, grad 8-24-38. Postal serv JC. Taught 21½ yrs prin elem and HS. Presbyterian, elder, clerk of session. Justice of the Peace 36-42. Farmer and dairyman. Scoutmaster. B 10-26-00, Piney Flats. M Mary Mingea, Blountville, 8-6-22, chil John David 27, Jane Alyn 28, Phyllis Ruth 34, Anne Hall 35.

Smallwood, Sidney - M40. Chester Inn, Jonesboro. Ent 3-16-36, athletics, grad 5-17-40. Coach Science Hill HS, taught 7 yrs HS Tenn. Mil serv WW II 12-7-41 to 9-42, army. Amer Legion, Civitan. B 3-11-16, Jonesboro.

Smelcer, E. Alyne - J34. 406 Ninth St, Navy Housing No 2, Honolulu, T H. Ent 7-21-30, Pi Sigma, pres H Ec Club, T blanket, grad 6-8-34. Stock control supr Nav Sup Center Pearl Harbor. Taught 1 yr. Baptist, SS teacher, organist. E Tenn Light and Power Co 35-42, Home Serv Supr. Soc Welfare Portsmouth Va 42, aviation sup Naval Base Norfolk Va 42-43, Naval Air Sta Seattle Wash 43, Naval Air Sta San Diego 43-46. P pres Pilot International. B 9-1-12, Warrensburg. M Roller Dutton DeVault, UNS, JC, 7-28-37.

Smelcer, Grace Leona - A47. 164 N Jefferson Circle, Oak Ridge. Ent 9-24-34, IRC, ACE, grad 8-22-47. Teacher 1st gr Oak Ridge, taught 11 yrs elem sch. Methodist, SS teacher. Chem Lab Oak Ridge 44-45. NEA, TEA, ACE, Wesleyan Guild. B 1-2-16, Jefferson Co.

Smith, Biva Dell - A38. Box 314, Morristown. Att Carson-Newman Col, Duke U. Ent 9-25-17, grad 8-24-38. Sr Eng teacher HS Morristown, taught 28 yrs, prin elem sch Erwin. NEA, TEA. Dir Pilot Club. DAR. B 3-12-98, Hamblen Co.

Smith, Frank Prigmore - J27. Decatur. Att UT. Ent 3-16-20, pres Pestalozzian, pres Stu Body, mem ex council, grad 6-8-27. M A from UT, thesis "Military History of East Tennessee 1861-1865." Supt of Meigs Co Schs. Taught 20 yrs, elem and HS. Methodist. Mil serv WW I 6-18 to 12-18, army, WW II 9-42 to 9-43, army. TEA, Pub Sch Off Assn. B 7-10-97, Decatur. M Mary Elizabeth Smith (ETSC 47), 7-20-44.

Smith, Grace Boring - J32. Apt 107, 2896 James Ave, South, Minneapolis, Minn. Att Columbia U. Ent 2-23-13, grad 6-3-32. Taught 5 yrs JC and N C. Methodist, JC, organist and mus dir, now Presbyterian, asst org. Thurs Musical Minneapolis, c-p Utopian Cl, UDC. B 7-25-93, Washington Co. M W. Leslie Smith, JC, 5-6-20, dau Helen Louise 21.

Smith, Kathleen - J31. Rt 1, Greeneville. Ent 9-27-27, Sapphonian, grad 6-5-31. Teaching sci Mosheim HS, taught 10 yrs HS Tenn. Cumberland Presbyterian. B 04, Greene Co. M Claude H. Weems, 35, sons Claude H. Jr 35, Charles William 41.

Smith, Lula Reeves - M43. Oak Grove Ave, Jonesboro. Ent 9-1-39, sr class sec, pres Pi Sigma, Barnwarmin Queen, woman's war act council, Who's Who, grad 5-14-43. Deputy clerk and master. Methodist, SS secretary. B 10-23-21, Washington Co. M Charles P. Gillespie, Limestone, 9-7-46.

Smith, Mary Elizabeth - A47. Decatur. Ent 3-21-24, grad 8-22-47, 1st honors, 1st in class. Prin Meigs Co, taught 25 yrs elem sch. Methodist, SS teacher. Music teacher. TEA, PTA. B Decatur.

M Frank P. Smith (ETSC 27), Decatur, 7-20-44.

Smith, Mildred - A42. 2300 N Washington Blvd, Arlington, Va. Att Virginia Intermont Col. Ent 4-30-31, grad 8-5-42. Emp Dept of Army. Taught 12 yrs elem sch Tenn. U S Govt 43 to present. B 10, Blountville. M Martin Rosenbaum, Lake Hiawatha, N J, 10-24-44.

Smith, Ora E. - A31. Daisy. Att MTSC and U of Chattanooga. Ent 6-5-14, grad 8-28-31. Grad stu Peabody. Teacher elem sch, taught 36 yrs. Congregational, sec SS. B 1-1-89, Daisy.

Smith, Roy - J48. John Sevier Hotel, JC. Ent 8-30-40, grad 6-4-48. Asst steward John Sevier Hotel. Mil serv WW II 11-12-42 to 11-8-45, army air, outside USA 5-10-43 to 6-24-45, England, Sgt. B 3-7-21, Rogersville.

Smith, Sara Moore - M39. Nashville. Ent 9-29-31, grad 5-12-39, 2nd honors. Teacher elem sch, taught 11 yrs elem and HS, exchange teacher to England 47-48. Vultee Aircraft Nashville s43. B 11-17-11, Whitesburg.

Smith, Vella Mae - A35. Rt 9, Jonesboro. Ent 4-29-29, TC award, grad 8-17-35, 2nd honors. Grad stu Peabody. Teacher math Trng Sch ETSC, taught 12 yrs elem and HS. Methodist, SS supt. NEA, TEA, Delta Kappa Gamma. B 3-15-09, Washington Co.

Smith, Wanda Lee - J47. Eagan. Att Cumberland Col Ky. Ent 5-22-44, pres BSU Phi Alpha, Carter Hall Stu Govt, grad 6-6-47, 2nd honors. Librarian Jellico HS, taught 4 yrs elem sch. Baptist, SS teacher, BTU ldr. NEA, TEA. B 5-20-23, Eagan.

Smythe, Martha Elizabeth (Betty) - A46. 116½ E Chilhowie Ave, JC. Ent 8-31-42, Pi Sigma, grad 8-15-46. Student. Episcopalian, sec aux. Jr Monday Club. B 1-10-25, JC. M Lee Bernard Andrews, JC, 2-14-48.

Sneed, Ruth - J32. Andersonville. Ent 3-16-28, grad 6-3-32. M S from UT, thesis "Living Study of Twenty-five Families of Eagan Tenessee." Home Dem Agt. Taught 9 yrs elem and HS. Mil serv WW II 10-42 to 9-46, WAC, outside USA 12-45 to 9-46, Korea, 1st Lt. Natl Home Dem Assn, Natl H Ec Assn. B 1-26-10, Tazewell.

Snider, Halleen - A30. Huntsville, Ala, Rt 4. Ent 9-27-27, grad 8-28-30. Grad stu UT and Vanderbilt. Housewife. Taught 7 yrs HS Tenn and Ala. Methodist. B 10-31-09, Vonore. M Lamon H. Pinkston, 7-16-38, chil David 39, Deborah 44.

Sniegocki, Jessie Lionel - J31. Birdtown Indian School, Whittier, N C. Att Dakota Wesleyan S D. Ent 1-14-19, grad 6-5-31, 1st honors, 1st in class. Post-grad Indian Service Schools U of Calif, U of Minn. Teacher Indian School Birdtown, taught 20 yrs, in Indian service since 1932. B 02, JC. M Teofil Sniegocki, Iona, S D ,20 son Richard Ted, grandchil 1.

Snoddy, Mary Elizabeth - A38. 209 East 1st North, Morristown. Att Carson-Newman, Peabody Col. Ent 2-20-13, grad 8-24-38, 2nd honors. Teaching Jr HS, taught 36 yrs. Presbyterian. B 5-25-91, Hamblen Co.

Snodgrass, Cecile Garland - A34. Shady Valley. Ent 1-19-25, grad 8-30-34. Teaching elem sch, taught 25 yrs. Baptist. B 1-14-05, Shady Valley. M Range Snodgrass, Watauga, 4-17-27, D.

Snodgrass, Jerry Range - J30. 1616 Pineola Ave, Kingsport. Ent 5-31-26, pres Sci Club, grad 6-6-30. M S from UT, thesis, "The Application of Photo electric Cells to Calometric Analysis." Several patents in US, England, France and South American Countries on chemicals. Asst supt acetate dyestuffs dept Tenn Eastman. Taught 5 yrs science Carter Co. Research chem 35-41, pres pos 41. Amer Chem Soc. Mason, supr club TEC. B 9-19-07, Strawberry Plains. M Cecil Garland (ETSC 34), D. M Frances Jenkins, Bristol, Tenn, 3-22-41, sons Stacy 44, Stanley Eugene 47.

Snyder, Jason Worley - A39. Rt 1, Old Clinton Pike, Knoxville. Ent 9-25-34, grad 8-4-39. Facilities spec VA Knoxville. Taught 5 yrs prin elem, I A HS. Baptist. Emply interv Trng Off with VA. Mil serv WW II 6-14-42 to 12-24-45, army air, outside USA 3-7-44 to 11-13-45, North Africa, Italy, Sicily, 1 bat star, S/sgt. B 8-4-10. Doeville. M Viola Wilson (ETSC 32), Mountain City, 11-27-47.

Snyder, Mary Ava - A28. 221 E 9th Ave, JC. Ent 9-20-20, grad 8-23-28. M S from UT, thesis "Present Trends in Home Sewing in Tennessee." Homemaker. Taught elem, HS and Radford Va STC. Christian, sec JC council of Ch Women, girls club. Girl Scouts. Sec

AAUW. B 9-30-04, Washington Co. M William Weldon DeVault, JC, 1-1-40, infant son died 42.

Snyder, Maywood - A39. Box 187, Burkeville, Va. Ent 9-25-35, grad 8-4-39. M S from UT, thesis "The Effect of High and Low Phosphorus on the Rate of Growth of Beef Calves." Dist mgr South States Corp. Taught 2½ yrs. Baptist. B 1-14-15, Doeville. M Elizabeth Shell (ETSC 39) Piney Flats, 39, sons Philip Shell 41, Thomas Maywood 47.

South, Georgia Mae - M40. 113 E Holston Ave, JC. Ent 9-25-36, IRC, Tau Alpha Omega, grad 5-17-40, 1st honors, 1st in class. M A Peabody, thesis "Teaching Caesar with Visual Aids." Teacher Latin HS JC, taught 8 yrs HS. Christian, SS teacher. Amer Classical League. V-p AAUW, Monday Club Aux. NEA, TEA, Kappa Delta Pi, Delta Kappa Gamma. B 10-18-18, JC.

Sparks, Carrie Lee - A29. 207 E Chilhowie Ave, JC. Att UT. Ent 9-10-12, grad 8-28-29. Teacher elem sch JC. Methodist, SS teacher.

Spears, Virginia Cobb - A38. 105 W 8th Ave, JC. Ent 9-25-34, pres Pi Sigma, grad 8-24-38. Teacher Jr HS JC, taught 8 yrs. Presbyterian. Jr Monday Club. B 10-16-16, JC.

Speer, Charles Clayton - A31. Rt 3, Elizabethton. Att UT. Ent 9-29-28, grad 8-28-31. Deputy col Int Rev. Prin Unaka, asst prin Elizabethton HS, taught c14 yrs. M Ann Elizabeth Davis, 11-31, son Charles Caudill.

Speer, Fay Maude - J35, Rt, JC. Ent 9-29-31, grad 6-8-35. Grad stu Columbia U. Teaching 8th gr Carter Co, taught 14 yrs elem sch. Methodist. NEA, TEA. M George Swadley, 6-2-37.

Speer, Gladys - A32. Johnson City. Ent 6-7-20, grad 8-26-32. Teacher Happy Valley, taught 28 yrs elem sch. Methodist. B 11-20-02, Carter Co. M Frank A. Anderson, Carter Co, 6-2-34.

Spicer, Francis Beauchamp - J47. 550 Alabama St, Bristol, Tenn. Att U of Ala. Ent 9-24-37, bus mgr Dramatic Club, grad 6-6-47. Bus mgr schs Bristol Tenn. Episcopalian. Mgr Bookstore ETSC 47-48. Mil serv WW II 12-15-41 to 1-4-46, army, outside USA 2-8-45 to 12-23-45, France, Germany, Austria, Philippines, 1 bat star, S/sgt. B 4-11-18, Springfield, Mass. M Julia King English (ETSC 47), Ashford, N C, 3-20-47.

Spicer, Jacqueline - A48. Olin Hotel, Denver, Colo. Att UT and Vanderbilt Hosp. Ent 9-2-38, grad 8-19-48. Episcopalian. Med lab tech. Amer Soc Clinical Pathologists. B 12-25-19, Ludlow, Mass.

Spicer, Julia English - A47. 550 Alabama St, Bristol, Tenn. Ent 8-27-43, grad 8-22-47. Teacher, taught 1 yr N C. Episcopalian. Church sec Munsey Memorial JC, JC Foundry. B 2-23-27, Ashford, N C. M Francis B. Spicer (ETSC 47) Elizabethton, 3-20-47.

Spicer, Margaret Elizabeth - J48. Box 435, Peabody Col, Nashville. Ent 8-27-43, grad 6-4-48. Stu libr sch, Peabody. Episcopalian. NARC 43-4. B 4-6-25, East Orange, N. J.

Stack, Marguerite Toney - M44. 606 Grove St, Erwin. Att Tusculum Col. Ent 8-31-42, IRC, Pi Sigma, grad 5-12-44. Housewife. Methodist. B 10-3-23, Jonesboro. M Robert F. Stack, Erwin 42, dau Evelyn Ann 46.

Stafford, Emily Ann - A41. College Heights, JC. Att Appalachian STC. Ent 9-20-33, grad 8-6-41. M A Bob Jones U, thesis "The Importance of Reaching America's Youth for Christ." Teacher elem sch, taught 12 yrs. Methodist, SS teacher, youth leader, pianist. Holston Ordnance s43. ACE, NEA, TEA. B 10-30-14, JC.

Stair, Lillian Grace - A39. 1026 Wateree St, Kingsport. Att Virginia Intermont Col, U of Va. Ent 7-18-38, grad 8-4-39, 2nd honors. Grad stu Duke U, Emory U. Teacher S S Jr HS Kingsport, taught 16 yrs Tenn and Va. Methodist. TEA, NEA. Delta Kappa Gamma. B 7-21-11, Gate City, Va.

Stalcup, C. C. - A29. 626 E St NW, Washington, D C. Att Maryville Col. Ent 6-10-19, Pestalozzian, grad 8-8-29. Grad stu U of Chicago. Reviewer of income tax US. Taught 11 yrs. Baptist. Voc Rehab 38-42, bus mgr Civilian Personnel 42-6. Owns Frozen Food Bus. Mil serv WW I 7-17 to 12-28-18, army, Sgt. B 6-1-94, Oliver Springs.

Standifer, Dorothy Lee - A46. 107 Gleason Pl Apt 42, Knoxville 15. Att LMU. Ent 5-21-42, grad 8-15-46. Teacher elem sch Knoxville, taught 6 yrs elem and HS. Methodist, SS teacher. NEA, TEA. B&PWC, WMC. B 6-5-

19, Tazewell. M Dave Lee Day, 46, Nicola Lee 47.

Stanley, Edward L. - J30. Clemson, S C. Ent 6-1-25, grad 6-6-30, 2nd honors, 1st in class. Grad stu U of Mo, Peabody, M S from UT, thesis "Analytic Geometry in Terms of a Complex Variable." Asst prof of math, Clemson Col, taught 19 yrs elem, HS and UT 41-2. Baptist. TVA mathematician 42-3. Amer Math Soc. Kiwanis. Phi Kappa Phi, Phi Delta Kappa. B 3-30-07, Oneida. M Muriel Bell, Ducktown, 30, son John David 36.

Stapleton, Bervin - A31. Rutledge. Att LMU and UT. Ent 6-11-18, grad 8-28-31. Aeronautics Austin Peay Col. Teacher Pruden HS, taught 26 yrs, elem sch, HS prin. B 10-2-93, Thorn Hill.

Starnes, Fredda Burton - A36. 115 McKee St, Orlando, Fla. Ent 3-18-15, Sigma Omega, grad 8-26-36. Grad stu UT. Teaching elem sch, taught 25 yrs elem sch Tenn and Fla. Methodist, SS teacher, Wesleyan Serv Guild, Girl Scouts. NEA, FEA, v-p PTA, AAUW. UDC, worth matron, grand page, and grand adah OES. B Surgoinsville.

Starnes, Irene Butler - A40. Gate City, Va. Att Milligan Col. Ent 9-27-32, grad 8-7-40. Housewife. Taught 14 yrs elem and HS teacher, Va. Methodist. Woman's Club. B 9-22-12, Mosheim. M Charles F. Starnes, Fort Blackmore, Va, 12-25-37, chil Martha Elizabeth 44, Edward Jackson 47. (Husband Co Supt Sch Scott Co Va.)

Starnes, Nelle Wolfe - M43. Piney Flats. Ent 9-25-35, IRC, grad 5-14-43, 2nd honors. Teacher Mary Hughes HS, taught 5 yrs. Methodist, steward. Delta Kappa Gamma. B 3-8-17, Piney Flats. M Creed Starnes, Newport, 5-22-37, son John N. 38.

Staten, Iola Cleo - J31. Ent 12-29-27, grad 6-5-31. No report.

Staten, Trula Mae - A29. Ent 9-15-25, grad 8-28-29. No report.

Steadman, Ralph A. - J48. Rt 5, Kingsport. Att U of Ga, U of S C. Ent 8-31-42, grad 6-4-48. In trng for mgr truck line. Mil serv WW II 6-9-43 to 11-9-45, navy air, Ensign. B 9-3-24, Kingsport. M Aleen Powell, Kingsport, 6-22-46.

Steiner, Archie Kenneth - A36. 2813 South 8th St, Arlington, Va. B A LMU. Ent 3-23-35, grad 8-26-36. M S from UT. US Govt Serv. Taught 9 yrs, prin elem sch, HS, supt Union Co Sch 40-43. War Assets Adm 46-48. N Y World's Fair lect 39-40, Bethlehem Steel Co 30-31, United Metal Prod Co Canton Ohio 29. Amer Red Cross Co Ch 40-41, SCF Union Co, Sel Serv Reg, War Rationing Bd. Mil serv WW II 12-43 to 11-46, navy, Atlantic and Pacific, Lt. NEA, TEA. Mason, National Sojourner. Biologia. B 5-29-11, Union Co.

Stephens, Harley Haggard - A47. Rt 4, Athens. Ent 9-25-36, Pestalozzian, Phi Delta Kappa, grad 8-22-47, 2nd honors. Prin elem sch Athens, taught 5 yrs elem sch. Baptist, SS teacher. Chief Eng Clk Stone & Webster Oak Ridge 43-44. Mil serv WW II 8-4-44 to 7-29-46, army eng, outside USA 7-19-45 to 7-29-46, Pacific, Hawaii, 1st Sgt. NEA, TEA. B 9-11-18, LaFollette. M Verla C. Shoun, LaFollette, 4-12-40, son Ralph E. 41.

Stephens, Marshall Shields - J37. Walstonburg, N C. Att U of N C. Ent 6-12-19, grad 6-4-37. Grad stu U of N C.

Stephenson, Reba Breisch - A43. 102 W Wanola St, Kingsport. Att Bloomburg Pa STC. Ent 2-27-34, grad 8-5-43, 2nd honors. Teacher 6th Kingsport, taught Tenn, N J, and Pa. Lutheran. Delta Kappa Gamma. M F. M. Stephenson, Washington D C, 4-8-22, son Frank 23.

Stevens, B. Anthony - J48. 402 East 2nd South St, Morristown. Att Milligan, U of S Dak, U of Paris, France. Ent 6-8-36, grad 6-4-48. Morristown Milling Co. Mil serv WW II 3-18-41 to 12-7-45, army, outside USA 4-16-43 to 11-5-45, Naples-Foggia, Rome-Arno, S France, Rhineland, Cent Europe, Anzio, bat stars 5, Bronze arrowhead. B 10-10-17, Hampton. M Marie Bible McFarland (ETSC 48), Mosheim, 8-4-48.

Stevenson, Richard - A42. 908½ W Maple St, JC. Att Hiwassee Col. Ent 8-30-40, grad 8-5-42. M A Peabody. Teacher biology ETSC, taught 1 yr. Methodist. Mil serv WW II 6-4-42 to 11-21-46, army med, outside USA 4-7-44 to 1-11-45, Normandy, Eastern France, Rhineland, first into Cherburgh, first across the Seine, 3 bat stars, Bronze Star, Purple Heart. Tenn Acad of Sci, Kappa Delta Pi. B 1-21-19, Coeburn, Va. M Nancy Naff, Cleveland, 2-19-44.

Stewart, Ina Marie - J48. Bulls Gap. Ent 8-29-44, grad 6-4-48. Teaching Rogersville HS. Baptist. B 2-22-28, Bulls Gap. M J. B. Gulley, 6-12-48.

Stiles, Pryor Logan - A26. Deceased. A B Hiwassee Coll, at UT. Ent 6-7-21, grad 8-24-26. Dean and prof math Hiwassee Col 05-08, HS prin Tenn, Ga and La, taught 27 yrs. Methodist, SS teacher, SS supt, treas Holston Orphanage. Modern Woodmen. B 4-19-79, Monroe Co. M Althea Lucinda Smith, Georgetown, 6-30-09, chil Mary Elizabeth 10, John Wayne 13, Jessie Floretta 16 (died 17), grandchil 2. Died in Greeneville 1-15-32.

Still, Helen Lois - J47. 221 E Unaka Ave, JC. Ent 5-22-44, IRC, Kappa Delta Pi, grad 6-6-47, 2nd honors. Teacher S C, taught 1 yr Fla. Presbyterian. Sigma Delta Pi, Kappa Delta Pi. B 8-12-26, Appalachia, Va.

Stone, Roy Aubrey - J38. Crossville. Ent 1-2-34, grad 6-3-38. Grad stu UT. Asst mgr Trade-A-Plane Service. Taught 7 yrs, supr elem sch Morgan Co, prin Crossville City sch. Methodist, steward. Mil serv WW II 42 to 45, army, ed serv. Exchange Club, Amer Legion, Acad of Model Aero. B 8-24-15, Rockwood. M Inez Catron (ETSC 37), Kingsport (deceased). M Joanne Harrison, Crossville, 6-14-46, dau Margaret Ann 47.

Stonecipher, Mary H. - J37. 2733 Washington Ave, Knoxville. Ent 9-20-33, grad 6-4-37, 1st honors, 1st in class. Grad stu U of Va. Housewife. Taught 8 yrs Tenn and N C. Methodist. B 12-13-14, JC. M Louis T. Birdwell, Louisville, Ky, 4-30-45.

Stout, Dorothy Lee - M45. 3728 Gilbert, Dallas, Texas. Att Eastman Sch of Music, U of Rochester. Ent 9-1-41, Pi Sigma, FTA, ed college paper, Who's Who, grad 5-18-45, 2nd honors. Author monthly column and articles, Reader's Service Ed, Holland's Magazine. State Dept Ed Tenn 45, Carbide and Carbon Chem Corp Oak Ridge 45-46. Sou Methodist U Symphony. Beta Sigma Phi. B 1-20-24, Morristown.

Stout, Veta - M46. Mountain City. Att King Col. Ent 9-1-43, IRC, FTA, grad 5-17-46, 2nd honors. Teacher 4th gr, taught 4 yrs. Baptist, SS teacher. NEA, TEA, sec local PTA, treas County PTA Council. B 11-13-20, Marion, Va. M J. T. Wilson, Mountain City, 12-22-45. (Graduated under name Stout but was already married.)

Stratton, Mafle - A35. 185 Tacoma Rd, Oak Ridge. Att Hiwassee Col. Ent 4-24-33, grad 8-17-35. Grad stu UT. Teaching elem sch, taught 18 yrs elem and HS Tenn. NEA, TEA, PTA. B 3-18-11, Monroe Co. M William P. Combs, Va, 6-18-48.

Street, Joyce - A44. Forbes, N C. Ent 8-30-40, pres YWCA, grad 8-3-44. Teacher 7th gr Tipton Hill N C, taught 4 yrs. Brethren, dir Cradle Roll. NCEA. V-p Women's Club, Home Dem Club. B 3-3-23, Buladean, N C. M Norris Masters, Forbes, N C, 6-16-45, son Donald Keith 46.

Street, Walter Brown - A39. Rt 1, Hampton. Ent 6-6-28, grad 8-4-39. Dept supr Gloria Rayon. Taught 16 yrs elem sch and HS prin. Sp Inv for Hercules Powder Co 41, airplane insp Glenn Martin Co 42-43. B 2-4-08, Hampton. M Hazel Boone, Roan Mountain 27, dau Wanda Liche 28.

Strickland, Lochie Belle - A35. Deceased. Att Milligan and W Tenn STC. Ent 6-6-32, grad 8-17-35. Taught c 5 yrs Tenn. Christian. B 12-27-08. M Ennis A. Steele, 37. Died at Clifton, 12-18-37.

Strickland, Rob - J38. 135 Wade Lane, Oak Ridge. Att Milligan Col. Ent 9-30-35, grad 6-3-38. Grad stu UT. Teacher Jr HS, taught 8 yrs elem and HS. Church of Christ. NEA, TEA. OES. B 17, Clifton. M James Kent McGee, Nashville, 39.

Stultz, Ruby Stella - A36. West Palm Beach, Fla. Ent 6-6-32, grad 8-26-36. Teacher Jr HS West Beach Fla, taught 11 yrs Tenn and Fla. Baptist. B 9-6-13, Erwin. M J. D. G'fellers, 6-15-41, D. (Toured Europe summer 48.)

Sullivan, William Alexander - J47. 913 Federal Bldg, Detroit, Mich. Att E Ky STC, Pikeville Jr Col. Ent 9-24-46, grad 6-6-47. Special agt FBI. Taught 1 yr HS Fla. Mil serv WW II 12-31-41 to 1-16-46, marines, Pacific, 2 bat stars. B 9-21-19, Praise, Ky. M Mary Emily Thomas, Chuckey, 5-18-44, chil Lee Anna 46, Chris Thomas 48.

Sumner, Ida Florence - A29. Box 5058, Biltmore Sta, Asheville, N C. Ent 6-2-13, grad 8-28-29. Grad stu Colo STC and U of NC. Teaching biology HS Asheville, taught 32 yrs. Presbyterian.

NEA, NCEA. AAUW. B 4-1-98, Greene Co.

Susong, Billie Clark - A43. 231 N Irish St, Greeneville. Ent 9-1-39, FTA, pres H Ec Club, v-p Stu Body, War Council, grad 8-5-43. Teller 1st Natl Bank Greeneville. Taught 1 yr HS. Presbyterian. B 2-26-21, Greeneville. M Allen Johnston, 8-31-46.

Susong, Marjorie Sidney - M46. Park Street, Greeneville. Ent 6-1-42, ACE, treas YWCA, grad 5-17-46. Teacher Jr HS, Greeneville, taught 1 yr. Presbyterian. B 3-16-25, Greeneville. M Homer Davenport, Greeneville, 8-28-48.

Sutherland, Edwin S. (Edd) - A37. Box 55, Grundy, Va. Att LMU, Radford STC. Ent 3-23-36, track, grad 8-25-37. Grad stu Geo Washington U, William and Mary Col. Supr elem sch Va, taught 11 yrs prin Va. Mil serv WW II 6-13-43 to 12-20-45, marines, S/sgt. NEA, VEA. B 2-21-13, Dickenson Co Va. M Chloe Clevinger, Grundy, Va, 5-25-40, sons Samuel Douglas 42, Thomas Dean 45, Terence Edwin 47.

Sutphin, Lydia Alma - A44. Rt 1, Hampton. Att Milligan Col. Ent 1-4-36, grad 8-3-44. Teacher elem sch, taught 10 yrs. Baptist. Gloria Rayon Mill 42-43. NEA, TEA, PTA. OES. B 2-28-14, Unicoi. M Roy Cates, Unicoi, 11-30-45, son Glenn Roy 46.

Swadley, Charlotte Jane - M42. 3435 Van Buren, Chicago, Ill. Ent 9-2-38, FTA, grad 5-15-42. M R E Bethany Seminary. Housewife (wife of minister). Taught 2½ yrs HS. Church of the Brethren. Sears Roebuck Chicago. B 12-16-20, Chicago, Ill. M Robert W. McKay, Rocky Ridge, Md, 8-26-47.

Swadley, Dorothy Elizabeth (Betty) - M46. 3435 Van Buren St, Chicago, Ill. Ent 8-31-42, grad 5-17-46. Grad stu Bethany Seminary. Student. Taught 1 yr JC. Church of the Brethren. B 9-3-24, JC.

Swan, Charles Nelson - A27. 305 W Watauga Ave, JC. Ent 9-29-22, grad 8-26-27. Grad Duke U Sch of Law. Attorney. Taught 4 yrs, HS and prin elem sch. Tenn State Guard. Wash Co Bar Assn. B 5-27-05, Clarksville. M Margaret Queener, Jellico, 12-18-32, dau Margaret Louise 34, Charlotte Evelyn 36, Harriett Camille 40.

Swan, Elmer Jackson - M34. 5400 Midwood Ave, Baltimore 12, Md. Ent 9-30-30, grad 6-8-34. LL B George Washington U. Spec agt FBI US Dept of Justice. Taught 2 yrs JC. Mil serv WW II 4-13-45 to 3-10-48, army int, outside USA 4-9-46 to 3-4-48, Germany, 1st Lt. Jr C of C. B 3-7-13, JC. M Frances Prather, Arlington, Va, 4-10-43.

Swingle, Charlene Elizabeth - A39. 901 Spring St, JC. Ent 9-25-35, Sigma Omega, grad 8-4-39. Milliner. Methodist. Owns Millinery bus. Monday Club, Beta Sigma Phi.

Swingle, Virginia Dent - M42. R JC. Ent 9-2-38, Pi Sigma, grad 5-15-42. Housewife. Taught 2 yrs Tenn. Methodist. B 12-31-20, Richlands, Va. M George W. Logan, Jr. JC, 3-5-44, sons George Michael 45, David Alan 48.

Talbert, Mervin Lamar - J48. ETSC, JC. Ent 9-20-44, v-p soph class, ch Interfrat coun, pres Mu Epsilon Nu, grad 6-4-48. Mgr bookstore ETSC. Christian. B 7-27-24, Hattiesburg, Miss.

Tallasen, Myrtle Fern - A35. 1 Central Ave, Tullahoma. Att Maryville Col, TPI. Ent 5-1-34, grad 8-17-35. B S in L S Peabody. Teacher Tullahoma HS, taught 11 yrs elem and HS. Methodist. B 3-12-11, Murray, Utah. M Henry Burchett, Tullahoma, 5-25-42, dau Sylvia Ann 45.

Tallant, Dorothy - M39. Rt 4, Ringgold, Ga. Att Murfressboro STC. Ent 3-18-38, ACE, grad 5-12-39. Grad stu Peabody. Teacher elem sch Hamilton Co, taught 9 yrs. Baptist. B 15, Ooltewah. M W. C. Rutledge, Chattanooga, 9-4-44.

Tallent, Freda Jean - J47. Box 563, Madisonville. Att Hiwassee Col. Ent 8-30-45, pres Pi Sigma, grad 6-6-47, 2nd honors. Teacher sci, taught 1 yr. Methodist. Phi Theta Kappa. B 11-28-25, Madisonville. M Houston Lowry, 8-20-48.

Talley, Eloise - M42. 224 Nolichuckey Ave, Erwin. Ent 9-2-38, grad 5-15-42. Housewife. Taught 2 yrs elem sch. Chem analyst Tenn Eastman 42-44, N Amer Aircraft Los Angeles Calif and Douglas Aircraft Santa Monica Calif 44-45. B 5-22-20, Erwin. M Harry L. Whitson, Erwin, 4-12-46, son Michael Lee 47.

Tannewitz, Frank A., Jr. - J47. 119 E

10th Ave, JC. Ent 8-30-40, tennis, grad 6-6-47. Teacher HS JC, taught 1 yr. Christian. Mil serv WW II 3-43 to 1-46, army signal, outside USA 3-44 to 1-46, Australia, New Guinea, Philippines, 2 bat stars. TEA. B 8-7-22, JC. M Sara T. Dosser (ETSC 47), JC, 12-27-47, son Frank A. III 49.

Tapp, Elizabeth - A44. Ent 8-30-40, grad 8-3-44. No report.

Tate, Jodie Lee - M42. Mountcastle St, Jefferson City. Att Carson-Newman Col. Ent 3-24-30, grad 5-15-42, 1st honors. Head Dept Soc Sci Carter HS, taught 14 yrs prin elem sch. Baptist, SS teacher, dir el music. NEA, TEA. B 6-11-07, Del Rio.

Taylor, Barbara Kathleen (Kay) - M41. 219 Commonwealth Ave, Newton, Mass. Att Lees-McRae Col. Ent 9-1-39, sec Sigma Omega, grad 5-16-41. B S R N U of Texas Sch of Nursing. Housewife. Taught 1 yr Tenn. Presbyterian. Emp Holston Ord 42-44. Head nurse med surg Garfield Mem Hosp 46-47, Walter Reed Gen Hosp 47-48. Amer Nurses Assn. Ch Texas Nurses Alumni. B 5-22-21, Newport. M Dr. William Thomas Arnold, Houston, Texas, 4-7-44, dau Barbara Jan 48.

Taylor, C. M. - J48. Kingsport, Rt 6. Att Cumberland Col, Cornell U. Ent 9-14-46, grad 6-4-48. Used car dealer. Baptist, pres BYPU. Mil serv WW II 1-13-44 to 10-17-45, navy. B 11-1-25, Ky. M Kathryn Wilds, 9-1-47, son Cary Cornell 48.

Taylor, Charles Mildred - J37. 110 3rd Ave, Jonesboro. Ent 9-24-18, grad 6-4-37. Grad stu UT. Teacher 1st gr JC, taught 29 yrs elem sch. Methodist, SS teacher, children's dept. NEA, TEA. DAR. B 7-27-00, Morristown.

Taylor, Dewey Ray - A42. Shouns. Ent 1-3-38, grad 8-5-42. Teacher, taught 2 yrs. Mil serv WW II 11-2-42 to 2-12-46, army, outside USA 6-30-45 to 2-4-46, Japan, Philippines. B 5-15-13, Shouns. M Erleen Hammons, Shouns, 6-14-40.

Taylor, Joseph E. - J34. Rt 5, Elizabethton. Ent 6-11-18, grad 6-5-34. Teacher Vet on the farm, taught 28 yrs elem sch and prin HS. Baptist, SS teacher. B 01 Carter Co. M Emma Peters 19 (died 24). M Emma Campbell, 33, chil Grace 20, Geraldine 34, Arnie Jo 37, Hazel 41, grandchil 4.

Taylor, Julia Lucy - A43. 105 W Locust St, JC. Ent 5-22-40, sec fresh class, sec Pi Sigma, IRC, Phi Beta Chi, Who's Who, grad 8-5-43, 1st honors, 1st in class. Housewife. Taught sci Trng Sch ETSC 47-48. Episcopalian. Lab Technician Tenn Eastman 43-45. B 7-11-23, Pikeville. M William Keith Hart (ETSC 47), JC, 12-12-45, dau Mary Boren 46.

Taylor, Lelia Sims - A28. 2067 N Glebe Rd, Arlington, Va. Att Columbia U, U of Va. Ent 6-11-18, Pi Sigma, grad 8-5-28. Grad stu Peabody. Teacher Montgomery Co Md, taught 17 yrs Tenn and Md. Co Chairman Red Cross, Infantile Paralysis Fund, Crippled Children. Theater manager 29-39. B 2-13-99, Sevierville. M Ray Taylor, Copperhill, 6-3-26.

Taylor, Lillian Jane - A45. Rt 2, JC. Ent 8-31-42, Pi Sigma, treas sr class, FTA, ed annual, grad 8-8-45. Senior tester Bemberg Chem Lab. B 4-17-25, Carter. M William Burdick, JC, 3-26-48.

Taylor, Patricia Ann - M45. F and Watauga, Elizabethton. Att Milligan Col. Ent 8-30-43, Pi Sigma, grad 5-18-45. Housewife. Methodist. Sr tester Amer Bemberg lab 45-7. B 8-29-23, Elizabethton. M Robert Lynn Goddard, Elizabethton, 10-5-46, dau Teresa Anne 47.

Teilmann, Bertha June - J31. 16 Crest Road, Maryville. Ent 6-1-26, grad 6-5-31. Housewife. Taught 1 yr elem sch. Presbyterian. B 12-15-09, JC. M John Pettingill Lindsey, Jr, Knoxville, 5-2-36, chil John Newton 37, Richard Lewis 40, Christine Marie 45.

Teilmann, Gunnar Johan, Jr. - M40. Box 249, Hartford Seminary, Hartford, Conn. Ent 9-25-36, bus mgr sch paper, pres Methodist stu, Phi Kappa Delta, grad 5-17-40, 2nd honors. B D Candler School of Theo Emory U. Student Yale U Inst Far Eastern Lang. Methodist minister. Mil serv WW II 11-43 to 3-46, army chaplain, outside USA 2-44 to 5-45, England, France, Belgium, Germany, Poland, chaplain in England Gen Hospital Atlantic City, N J, 2 bat stars, prisoner of war 8-44 to 5-45, Silver Star, Major. Member Holston Conf Methodist Ch. Kiwanis. B 6-12-18, JC. M Wava Hale, Comer's Rock, Va, 1-1-44, dau Elizabeth Hale 4-3-46, Wava Johanna 4-3-48. Missionary to Malaya 49.

Templin, Fay - A47. 320 High St, Morristown. Att Tenn Wesleyan Col. Ent 5-23-41, grad 8-22-47. Teacher elem sch Morristown, taught 10 yrs elem sch. Methodist, SS teacher, ch WSCS, ldr Youth Group. Sec Morristown Teachers. Pilot International. B 12, Morristown. (Gives public programs, readings.)

Thomas, Anna Williams - M41. 409 W Pine St, JC. Ent 3-17-37, v-p Pi Sigma, grad 5-16-41. Teaching elem sch, taught 6 yrs. Presbyterian. RAF Washington D C 42, Navy Dept 43. Jr Monday Club. B 10-8-18, JC.

Thomas, Carrie - M41. Watauga Pike, Elizabethton. Att UT. Ent 9-24-29, grad 5-16-41. Prin Duffield Sch Elizabethton, taught 17 yrs elem sch. Presbyterian, SS teacher, SS treas. NEA, TEA. B 10-10-09, Elizabethton. M James Eugene Bowers, Elizabethton, 12-24-40.

Thomas, Delta Gent - J47. Box 14, Sweetwater. Att Hiwassee Col. Ent 8-30-45, Pi Sigma, grad 6-6-47. Teacher elem sch Kingsport, taught 2 yrs. Holston Ordnance 43-45. B&PWC, Beta Sigma Phi. B 8-8-23, Morristown.

Thomas, Dorothy Lee - A37. 1013 W. 16th St, Amarillo, Texas. Ent 1-16-34, Pi Sigma, grad 8-25-37. Taught 6 yrs elem sch Tenn. Presbyterian. Jr. Monday Club. B 3-18-16, JC. M M. W. Dickey, Amarillo, Texas, 2-26-48.

Thomas, Edna Mae - A42. Trade. Ent 11-10-31, grad 8-5-42, 2nd honors. Prin Trade elem sch, taught 15 yrs elem sch Tenn and N C. Baptist, SS teacher. NEA, TEA, PTA. SCF, ldr 4H Club. Sec Farm Comm Club. B 5-29-13, Trade.

Thomas, Frances Elizabeth - A42. Newport. Att UT. Ent 3-27-22, pres YWCA, pres BSU, grad 8-5-42. Teacher Newport, taught 27 yrs elem sch. Baptist, ex Ch E Tenn Baptist Hosp and Nurses Home, supt WMS East Tenn Assn, ldr Trng Union, pres Miss Soc, ldr YP soc, ldr BSU. Ch Red Cross local. TEA, PTA, pres Community Club, Farm Bureau, 4H Club counselor. B 03, Dandridge.

Thomas, Mary Louise - J36. 1609 17th St, Columbus, Ga. Ent 9-27-32, grad 6-5-36. Grad stu Duke U, Ala Poly Inst. Teacher elem sch Columbus Ga, taught 9 yrs JC and Ga. Presbyterian. Lab tech Gen Motors Dayton, Ohio 42-44. NEA, GEA. B 12-20-13, JC. M Basil B. Hyder (ETSC 34), JC, 6-21-44.

Thomas, Una Celestia - M40. 1719 Pennsylvania Ave, Augusta, Ga. Att Virginia Intermont Col. Ent 7-16-38, Sigma Omega, FTA, grad 5-17-40, 2nd honors. Housewife. Taught 2 yrs elem sch Tenn. Presbyterian. Clerical Bristol Va 40-41. B 5-26-18, Holston Valley. M M. L. Bailey (US Army), 8-23-41, sons Martin Thomas 44, Tim Allen 47.

Thomas, William Joseph - M42. 3100 W 114 St, Chicago 43, Ill. Ent 9-24-37, grad 5-15-42. Tech Rep Johnson and Johnson. Chemist Bemberg 37-44, supt US Rayon Corp. Mil serv WW II 7-44 to 4-46, army outside USA 1-45 to 4-46, Philippines, Leyte and Luzon, B 3-26-20, JC. M Florence Greenway, JC, 12-8-38, son Joseph 40.

Thomasson, Thomas Fulton - A29. Andrews, N C. Att West Carolina STC, Peabody. Ent 9-25-28, grad 8-28-29. Grad stu U of NC. Teaching HS Hayesville NC, taught 26 yrs prin elem and HS NC. Baptist, SS teacher and supt. Member NC Inter-Racial Com 33. Chairman USO, Red Cross. NEA, NCEA. Mason. Scoutmaster. B 10-2-98, Cherokee Co, NC. M Lelia Lou Mason, Murphy, N C, 5-11-30, sons Charles Mason 36, Thomas William 44.

Thompson, Charles Frank - A34. Fall Branch. Ent 9-27-27, football, baseball, basketball, grad 8-30-34. Post grad Emory U. Minister. Taught 10 yrs, prin elem sch. Methodist, SS supt 4 yrs. V-p Gen Finance Co, cr mgr and mgr Free Service Tire Co. Kiwanis. B 8-25-09, Washington Co. M Grace Bailey, JC, 34, chil Charles, Betty Lee.

Thompson, Dorothy Lucille - A44. 10 Krog St at DeKalb Ave NE Atlanta, Ga. Att Wm Jennings Bryan U, MSTSC. Ent 3-16-36, grad 8-3-44, 2nd honors. Clerical Ga Highway Express Inc. Taught 10 yrs elem sch Tenn. Baptist. B Meigs Co.

Thompson, Elizabeth Lucille - A37. 302 Canterbury Rd, Knoxville. Ent 6-7-28, grad 8-25-37. Housewife. Taught 10 yrs. B 10, Scott Co. M Otis Skiles, Erwin, chil Tom 42, Lina Lou 46.

Thompson, Robbie Lee - M43. 1069 Haywood Road, W Asheville, N C. Ent 9-25-35, phy ed, grad 5-14-43. Teaching

HS, taught 13 yrs. Baptist. Pilot. B 12-7-17, Hawkins Co.

Thornburg, Murray - A27. 1510 Woodland Dr, Durham, N C. Ent 1-2-22, football, capt basketball, tennis, pres Pestalozzian, grad 8-26-27. Grad stu N C State, Penn State. Asst state supr T and T Ed, State of N C. Taught 17 yrs Ind Ed N C. Christian. Machinist Wrights Automatic Machine Co Durham 41-44, Hudson Motor Co 24-25. AVA, NCEA, Iota Lambda Sigma. B 10-31-03, Washington Co. M Caldonia Patrick, Bristol, Tenn, 10-27-26, chil Vint 28, Spencer 30, Laura 31, Shirley 32, Barbara 34, Caroline 35, M. D. Jr. 41, Katty and Betty (twins) 46. (Two older sons served in Navy.)

Thornton, Fred Russell, Jr. - M40. Rt 7, Ball Camp Pike, Knoxville. Ent 9-25-36, mgr track, mgr basketball, pres T Club, grad 5-17-40. M S from UT, thesis "A Curriculum for Teaching Aircraft Mechanics in the Senior High Schools." Teacher woodwork Stair Tech, taught 3 yrs. Christian. Mil serv WW II 9-42 to 12-45, navy, outside USA 12-44 to 12-45, Pacific, Naval Air Trn Sqd, eng off, Lt (jg). Iota Lambda Sigma. B 7-31-18, Knoxville. M Agnes Ricker, Greeneville, 42, dau Karen Ann 42.

Thornton, Jo Raye - A36. Rt 4, Dandridge. Att Maryville Col. Ent 1-2-34, grad 8-26-36. M A Northwestern U, thesis "A Study of the Church School Leaders of the Protestant Church of Evanston, Illinois." Prin elem sch Jefferson Co, taught 9 yrs. On staff of Protestant Week Day School of Religion, Covington Ky 44-47. Dir Rel Ed Methodist Ch Knoxville 42. NEA, TEA, International Coun of Rel Ed. YWCA, B&PWC, Bus Women's Council, Covington, Ky. B 1-29-14, Dandridge.

Thornton, Lloyd Lawson - J36. 201 Belle Apts, Melvin Rd, Maryville. Ent 9-27-32, football, basketball, baseball, pres jr class, pres Student Body, sec T Club, Pestalozzian, grad 6-5-36. Personnel Dept Alum Co of America. Taught 5 yrs HS. Methodist, steward. Mil serv WW II 6-43 to 9-43, army. Ch Youth Welfare Com Maryville, Jr C of C. B 4-3-11, Jefferson Co. M Dorothy Pardue, Greeneville, 10-19-41.

Thornton, Raymond Fred - M40. 7th St, Newport. Ent 9-25-36, grad 5-17-40. Owner Broadway Food Market. Taught 1 yr. Methodist, steward. Mil serv WW II 8-3-43 to 12-13-45, army, outside USA 4-1-44 to 11-25-45, Northern France, Ardennes, Rhineland, Central Europe, 4 bat stars. B 10-20-16, Jefferson Co. M Hazel Reese, Newport, 12-24-40, dau Janice Ray 43.

Thrash, Frank Partillo - A48. 312 W Vine Ave, Knoxville. Att SW Texas TC, Texas A&I. Ent 2-21-46, football, grad 8-19-48. Ath dir Boys Club. Baptist. Mil serv 10-39 to 2-15-46, army air, outside USA 10-44 to 10-45, South Pacific, China, New Guinea, Philippines, Borneo, bat stars 6. B 3-1-20, Sweeney, Texas. M Ruth M McIntosh, Lockhart, Texas, 12-12-39, chil Leland Carson 42, Mary Dee 43, Sharon Ann 46.

Thurman, Elizabeth - A46. 931 Watauga St, Kingsport. Att Milligan Col. Ent 7-1-43, v-p ACE, grad 8-15-46. Teaching elem sch, taught 2 yrs. Presbyterian, SS teacher. B&PWC. Theater Guild, Beta Sigma Phi. 5-13-22, Surgoinsville.

Tillery, Thelma - A40. Deceased. Att UT. Ent 4-19-26, grad 8-7-40. Taught c 15 yrs Knox Co and Knoxville. Baptist. B 9-16-17. M William Flenniken Akers, 7-12-40. Died in Knoxville, May 4, 1945.

Tilson, Evelyn Louise - A36. Rt 1, Limestone. Ent 10-2-30, grad 8-26-36. Teacher elem sch Washington Co, taught 15 yrs. Presbyterian. NEA, TEA, ACE. B 10-23-11, Unicoi Co. M Harold McCracken, Limestone, 4-16-40.

Tilson, Forrest Blaine - J38. 6107 Sepulveda Blvd, Culver City, Calif. Ent 9-25-34, sec Tau Alpha Omega, grad 6-3-38. Candidate masters in meteorology UCLA. Army officer. Taught 2 yrs HS Miss. Mil serv WW II and after 6-27-41 to present, army, outside USA 11-43 to 11-45, AA Defense of London, Northwestern France, Normandy, Rhineland, 3 bat stars, Belgian Forregiere, Capt. B 9-19-17, Flag Pond. M Vivian Sanders, El Paso, Texas, 12-46.

Tilson, Francis Vowe - M44. 110 Parker Rd, Oak Ridge. Ent 8-30-40, pres Student Body, mus orgs, Who's Who, grad 5-12-44. Chemist Carbon and Carbide Corp. B 12-30-21, Flag Pond. M Mildred McCraken, Washington College, 6-9-45, son Gary 47.

Tilson, Jesse Dwight - M42. Deceased. Ent 9-2-38, mgr Glee Club, v-p STC Club, grad 5-15-42. Hamilton Col AS-TP Foreign Lang Sec, ranked 3rd. Baptist. Mil serv WW II 8-2-42 to 3-24-45, army, outside USA 9-44 to death, France, Belgium, Germany, twice wounded, Purple Heart. B 4-21-20. Killed in action at Denbach, Germany, 3-24-45.

Tilson, Kathleen Mae - M46. 704 W Pine St, JC. Ent 9-3-42, grad 5-17-46. Teacher music Happy Valley HS, taught 1 yr. Presbyterian. B 9-1-24, Erwin. M W. B. Usary, 10-18-46.

Tindell, Pearl Elizabeth - J28. Welborn, Florida. Att Linville Col Oregon, Carson-Newman Col. Ent 6-8-14, grad 6-5-28, 2nd honors. M A Columbia U. Teacher 1st gr. Methodist, SS teacher, WSCS, sec Woman's Club. Pres PTA. Sponsor FHA Camp. Taught in N Y, Tenn and Fla. B Rhea Co.

Tolbert, Anna Ross (Betty) - M43. 595 San Gabriel Blvd, San Marino, Calif. Ent 9-1-39, Pi Sigma, grad 5-14-43. Post grad Palo Verde Col Calif. Teacher Blythe Calif. taught 5 yrs S C, Tenn, Calif. Presbyterian. NEA, CEA. B 7-12-21, Bostic, N C.

Tollett, Irene Harris - A31. Deceased. Att The Athens School, UT. Ent 9-22-20, grad 8-28-31, 2nd honors. B S in L S Peabody Co. Taught c 20 yrs Tenn and Ga, HS libr. B 8-31-02, Cherokee Co, N C. M Tollett, Crossville, D one son. Died in the Hotel Winecoff fire in Atlanta, 12-7-46.

Tomlinson, Bertha Maude - A27. 800 E Chilhowie Ave, JC. Att UT. Ent 9-15-13, grad 8-26-27. Housewife. Taught H Ec Memphis 14 yrs. Methodist, SS class pres. Civinette. B Sullivan Co. M C. E. Goulding, Bridgeport, Conn, 8-18-30, chil Clarence E. 31, Mary Amelia 34.

Tomlinson, Georgia Olivene - A32. 512 E Fairview Ave, JC. Ent 9-15-25, grad 8-26-32. Grad stu UT. Teacher 3rd gr JC. Methodist. NEA, TEA. B 4-22-08, JC.

Tomlinson, Johnnie Thelma - A32. 512 E Fairview Ave, JC. Ent 6-6-22, grad 8-26-32. Grad stu UT. Teacher 3rd gr JC. Methodist. NEA, TEA. B 11-22-05, JC.

Tomlinson, Richard Kyle - A41. Neubert. Att UT. Ent 5-18-39, grad 8-6-41. B D from Emory U. Pastor Herndron's Meth Ch. Taught 5 yrs elem prin Sullivan Co. Holston Conf 41. B 3-21-16, Indian Springs. M Sara K. Harr, Indian Springs, 6-17-38, chil Kyle Edward 44, Patricia Ann 48.

Toncray, Gertrude Broadnax - A47. 397 Boulevard, Athens, Ga. Att Bob Jones Col. Ent 8-30-40, grad 8-22-47. Grad stu U of Ga. Sec Dean Burleson ETSC, grad asst dept of Eng U of Ga. Presbyterian. B 3-18-22, Erwin.

Torok, Ella A. - J32. Chapel Hill, Westport, Conn. Att Hunter Col NYC. Ent 3-24-30, debate, Pi Sigma, grad 6-3-32. LL B NYU Law School. Housewife. Congregationalist. Member law firm. Staff asst Red Cross 4 yrs. Sec PTA, Sch Planning Bd Yonkers N Y. Dir Com Chest. B 3-12-13, New York City. M John Robert Landon, New York City, 5-1-38, son John Robert, Jr., 41.

Trent, Malvina - M43. Russellville. Att Carson-Newman Col. Ent 5-21-41, grad 5-14-43. Teacher Oak Ridge, taught 7 yrs. Baptist. B 3-13-20, Sneedville. M Roy Wallace, 12-16-44.

Trimble, Ann Louise - A48. Mars Hill, N C. Ent 8-28-45, Phi Alpha, Kappa Delta Pi, grad 8-19-48, 2nd honors. Teaching HS Mars Hill N C. Presbyterian 40-45, Methodist 45-48. B 29, Bryson City, N C.

Trivett, Alma Virlee - J35. 111 E 8th Ave, JC. Ent 9-29-31, pres Pi Sigma, mgr ed sch paper, grad 6-7-35. M A Northwestern U. Teacher Trng Sch ETSC, taught 12 yrs elem sch. Methodist. Dist Sec Student work 45-49. AAUW, Delta Kappa Gamma, NEA, TEA. V-p Jr Monday Club, sec Monday Club Aux. B 7-6-13, Limestone.

Trivett, Edith Waddell - A48. Limestone, Rt 2. Ent 3-12-23, grad 8-19-48. Teaching 1st gr Washington Co, taught 26 yrs. Presbyterian. NEA, TEA, ACE. B 7-27-02, Washington Co. M George A. Trivett, Limestone, 4-30-27.

Trivett, Helen Vincent - J38. 534 Madison St, Clarksville. Ent 9-25-34, pres ACE, Pi Sigma, Who's Who, grad 6-3-38. M A Northwestern U. Music supr Clarksville City schs, taught 9 yrs P S Mus. Methodist, choir dir. Mus Dir Summer Rec Program. NEA, TEA, MENC, TMEA, Delta Kappa Gamma. Monday Eve Music Club, B&PWC. B 4-18-17, Limestone.

Trotter, Edwin Rogers - M39. Tellico Plains. Ent 9-25-35, grad 5-12-39, M A from Peabody Col. Owner Lumber Co. Taught I A Bristol 3 yrs. Baptist. Ed adv CCC 40-42. Boy Scout ldr. Own and operate Morris and Trotter Lumber Co. Mil serv WW II, navy, Com and Radar Off. B 11-11-16. M Frances Coe, Tellico Plains, 41, son Ray Edwin 43.

Trotter, Luther Ray - A38. 84 Dale Rd, Norris. Ent 9-20-33, grad 8-24-38. Grad stu UT. Technician US Bureau Mines Electrotechnical Labs Norris. Taught 4 yrs HS Ark and Tenn. Methodist. Mil serv WW II 2-20-43 to 10-5-45, Coast Guard, outside USA 8-20-43 to 2-20-45, sub control Atlantic, Caribbean. Chem Warfare Spec. B 7-10-13, Tampa, Fla. M Anna Franklin Leake, Knoxville, 4-19-41, son Truman Ray 43.

Trotter, Sarah Ann Fern - A41. Scottish Rite Hosp, 2201 Welborn St, Dallas, Texas. Att Berry Col. Ent 9-2-38, grad 8-6-41, 2nd honors. M Rel Ed SW Bapt Sem. Teaching Fort Worth, taught 5 yrs Tenn. Baptist. Chemist Tenn Eastman Oak Ridge 43-5. Mil serv WW II 5-31-43 to 9-1-43 WAVE. Girl Scout Ldr. Beta Sigma Phi. Amer Legion. B 4-9-15, Rhea Co.

Troutman, J. Frank - J38. 3142 34th St, Long Island City, N Y. Ent 9-20-33, ACE, IRC, grad 6-3-38, 2nd honors. M L from U of Pittsburgh, grad stu U of Texas. Accountant and teacher. Taught 4 yrs HS Texas, Great Lakes Col Detroit Mich. Burroughs Add Mach Co 39-40, Dahlberg & Co Knoxville 41, Link Belt Co Chicago 48. Mil serv WW II 42 to 45, army finance. B 14, Roan Mountain.

Troy, Jean Hawk - A37. 101 Cherry St, Marion, Va. Att Randolph-Macon Col. Ent 12-29-36, grad 8-26-37, 1st honors, 1st in class, 2nd in college. Wife of a Methodist minister. Taught 1 yr JC. Methodist. B 11-13-15, Soochow, China. M Henry Olin Troy, Knoxville, 6-29-36, sons John William 41, James Olin 43, Henry Lee 47.

Turbyfill, Lois Marie - M41. Box 267, Pilot Mountain, N C. Att Mars Hill Col. Ent 2-27-39, grad 5-16-41. Grad stu Womans Col of U of N C. Teacher voc H Ec, taught 7 yrs HS N C. Baptist, co BTU Dir, SS teacher. Natl H Ec Assn, NCEA, NCHEc Assn, N C Voc H Ec Assn. Woman's Club, Pres Amer Legion Aux. B 2-27-21, Green Mountain, N C. M Coleman P. Robertson, King, N C, 12-30-44.

Turner, Frank Marion - A39. 814 Bentley Dr, Monroe, Mich. Ent 6-3-13, grad 8-4-39. Prin consolidated sch, taught c35 yrs Tenn and Mich. Methodist. B 1-15-91. M Edna Ethel Ivey, chil Kenneth Kirkland (deceased), Edna Eugenia.

Turner, Nellie Spottswood - M42. 802 Windsor Ave, Bristol, Tenn. Att Virginia Intermont Col, Julliard Sch of Music, priv inst Edwin Hughes NYC. Ent 5-21-41, grad 5-15-42, 2nd honors. Teacher pub sch, Bristol, taught 7 yrs inc Virginia Intermont. Methodist. NEA, TEA. Ex-regent DAR. B 8-23-14, Bristol, Tenn.

Upshaw, Ruth Elaine - J37. 210 Haynes Place, Knoxville. Ent 9-20-33, Sigma Omega, grad 6-4-37. Acct clerk TVA Knoxville. Taught 4 yrs Jr HS. Methodist, supt YP work. Girl Scout ldr. Employed TVA Fontana Dam 43. B 3-5-15, Etowah. M

Van Benthuysen, Robert N. - A48. 506 Wilson Ave, Wantagh, N Y. Ent 11-8-43, v-p Footlight Players, Nu Sigma Alpha, grad 8-19-48. Congregationalist. Mil serv WW II 9-43 to 11-45, army air. Amer Legion. B 5-11-25, Yonkers, N. Y. M Joyce Shaw (ETSC 47) Tellico Plains, son Robert N. IV 48.

Vance, Marguerite - A38. 500 Michigan Ave, Oak Ridge. Ent 9-22-35, Pi Sigma, grad 8-24-38. Housewife. Presbyterian. Secretarial Parks-Belk Co 39-40, Sel Serv Bd 1 Washington Co 40-41. B 18, JC. M A. D. Warden, Jr, JC, 12-23-39, chil David Robinson 42, Adelaide Rebecca 45.

Van Gelder, Helen Marguerite Dugger - M42. Hampton. Ent 6-5-23, grad 5-15-42. Teacher 2nd gr Hampton, taught 23 yrs elem sch. Baptist, SS teacher. NEA, TEA. B 3-20-05, Chicago, Ill. M Walter Van Gelder, New York City, 3-21-41.

Van Gorder, Nelle - A36. 218 E Holston Ave, JC. Att U of Va, U of Ky. Ent 7-12-26, grad 8-26-36, 1st honors. Grad stu UT. Teacher retired 46. Taught in jr and sr HS. Presbyterian. B&PWC. B 10-7-75, Honesdale, Pa.

Vaught, Elizabeth - M39. Shouns. Ent 9-25-35, Sigma Omega, v-p IRC, grad

5-12-39, 2nd honors. Prin elem sch Johnson Co, taught 6 yrs Tenn and Del. Baptist, treas, SS teacher. NEA, TEA. Sec-treas Brownlow Com Club, sec Mountain City Music Club. B 12-4-17, M Kyle Dyer (ETSC 38), Delmar, Del, 2-6-43.

Venable, Hazel Anne - A39. Tazewell. Att LMU, UT. Ent 6-6-38, grad 8-4-39. Teacher Tazewell Jr HS, taught 18 yrs. Baptist. Ch Jr Red Cross, sec PTA. B 11-6-08, Tazewell.

Vest, Martha Elizabeth - M41. 804 N Wayne, Arlington, Va. Att Virginia Intermont Col. Ent 9-1-39, grad 5-16-41. Housewife. Taught 2½ yrs elem sch Tenn. Presbyterian. Army intelligence 43-6. Owns pharmacy. B 12-28-19, Roanoke, Va. M Robert Spencer Moser, Arlington, Va, 6-8-46, son Robert Spencer, Jr, 47.

Vines, Ruth - J27. Gate City, Va. Ent 9-20-21, grad 6-8-27. Grad stu Peabody. Housewife. Taught 4 yrs elem sch. Baptist, SS tchr, pres Miss Soc. P pres local PTA. B 8-25-05, JC. M Ryland G. Graft, Gate City, Va, 8-29-33, son James Vines 34.

Von Hofe, Floy Elizabeth - A37. 708 Shane Ave ,Marietta Place, Marietta, Ga. Ent 9-30-33, ACE, grad 8-25-37. Post grad Ga SCW, Ohio SU. Secretarial work Civil Service. Taught 4 yrs. Baptist, choir dir. Civil serv 41-43. Mil serv WW II 43 to 45, navy (WAVES). B 9-27-15, Cuthbert, Ga. M Smith, D.

Von Hofe, Gustave E. - J35. 129 Park St, Marietta, Ga. Ent 11-10-31, grad 6-7-35. Grad stu Ga Tech. Veterans' Adm. Taught 2½ yrs. Baptist. Mil serv WW II 1-41 to 11-10-45, army signal corps. B 7-20-12, Ga. D.

Waddell, Helen - A47. Rt 9, Greeneville. Att Tenn Wesleyan. Ent 2-22-45, grad 8-22-47. Teaching H Ec, taught 2 yrs. Presbyterian. B 6-11-25, Greene Co. M Andrew Madron, 1-27-46, son David 48 (deceased).

Wade, Clyde LeRoy - A40. C54 Prov Gp APO 57, % PM, N Y. Ent 9-25-36, grad 8-7-40, 2nd honors. Lieut US Air Force. Methodist, Mech App Flying Serv 40, chief instr Cumberland Fly Serv 41, instr Riddle Fly Serv 41-43. Mil serv WW II 8-43 to present, army air, outside USA 4-46-, Caribbean, air trans to Berlin 48, Lt. B 12-28-17, JC. M Faye Moses, Fort Myers, Fla, 4-5-42.

Wade, Esther Amanda - J37. 734 W Pine, JC. Ent 9-20-33, ed annual, Pi Sigma, grad 6-4-37, 2nd honors. Housewife. Taught elem sch, Trng Sch ETSC. Methodist, teacher kindergarten. War Dept 44. DAR. B 3-15-16, JC. M Clive W. Bare, Erwin, 6-28-40, son Gordon 45.

Wade, Walter Wilson - J48. 918 W Maple St ,JC. Ent 8-27-43, IRC, grad 6-4-48, 1st honors, 1st in class. Grad stu Northwestern U. Methodist. Mil serv WW II 8-3-45 to 8-14-46, navy. B 7-8-26, JC.

Wagner, Edward Bryan - J48. 103 Kelvin Lane, Oak Ridge. Att Fenn Col Ohio. Ent 8-30-40, grad 6-4-48. Grad stu UT. Physicist Oak Ridge Natl Labs. Baptist. Mil serv WW II 6-12-42 to 2-24-46, army air. B 1-14-22, Greeneville. M Anita R. Nichols, Elizabethton, 6-1-46, son Edward Lynn 48.

Wagner, Naomi - A39. Rt 1, Clarkston, Washington. Att Tenn Wesleyan Col. Ent 9-25-34, grad 8-4-39. Housewife. Taught 12 yrs elem sch Tenn. Baptist, SS teacher. B 11-18-05, Shouns. M Wallace Brown, Culdesac, Idaho, 10-30-41, dau Patsy Lee 43, Mary Ada 44.

Waite, Lucius F. - A48. 312 Espanola St, Albuquerque, N Mex. A B Johnson Bible Col. Ent 8-11-47, grad 8-17-48. Grad stu U of N Nex. Teaching rem reading, taught 5 yrs. Christian. Mil serv WW II 1-43 to 10-44, chaplain. Field dir Red Cross, Alaska and Aleutions, 44-6. B 7-8-07, Altman, N Y. M Kathleen Barnette, Washington, D C, 9-46, son Rulan Ray 47.

Waldroop, Ethel C. - A32. Ent 4-30-31, grad 8-26-32. No report.

Walker, Barbara Reynolds - A41. 149 Johnson Rd, Oak Ridge. Ent 9-27-32, Pi Sigma, intra-murals, grad 8-6-41. Teacher kindergarten Oak Ridge, taught 12 yrs elem sch. Methodist. NEA, ACE. B 9-18-12, White Pine. M Frank Lynn Hammer, White Pine, 7-17-42, dau Barbara Lynn 43.

Walker, Bessie Mae - M26. LMU, Harrogate. Ent 9-30-18, Pi Sigma, debate, publications, grad 5-28-26, 1st honors, 1st in class. M A Peabody thesis "The Life and Works of John Trotwood Moore." Grad work add UT, NYU. Many poems pub. Head dept bus ed LMU, taught 24 yrs elem sch, HS, bus sch, Sunflower Jr Col, Moorhead Miss. Mgr Walker's Photo Studio, JC. News-

paper reporter. Natl Bus Teach Assn, United Bus Ed Assn, Sou Bus Ed Assn, NEA, Natl Off Man Assn. DAR, Natl League Amer Pen Women, AAUW, Org Reg Tenn, Chapparral Poets, v-p United Amateur Press Assn, Ed and Pub Linconette, Pi Omega Pi, Delta Pi Epsilon. In Biog Dir Leaders in Ed. Radio Programs. B 7-31-04, Jellico.

Walker, Dumas Alexander - J32. Rt 2, Piney Flats. Ent 6-4-23, pres class, tennis, basketball, Pestalozzian grad 6-3-32. Prin elem sch Sullivan Co, taught 22 yrs prin elem sch. Methodist, SS teacher. Accountant Holston Ordnance 42-43. NEA, TEA. Mason. B 9-11-00, Ashland, N C. M Lessie Gay Webb, Piney Flats, 1-7-23, sons Norman 23 (killed in action in air force Italy 2-16-45), Duard 24 (Lt (jg), John Wallace 26 (navy).

Walker, Evangeline Mary - J34. Bldg 118 Apt 1, Fort McPherson, Ga. Ent 1-1-31, Pi Sigma, Pi Kappa Delta, grad 6-8-34, 2nd honors, 1st in class. Housewife. Taught 7 yrs elem and Jr HS. Episcopalian. B 5-31-12, JC. M Everett Newman Smith, Knoxville, 6-1-40, dau Evangeline Marie 44. (12-46 to 12-47 spent in Germany with husband commander 7th Field Artillery.)

Walker, Frances Elizabeth - J34. 266 Carpenter Dr, Dunwoody, Ga. Ent 12-20-30, grad 6-8-34. Housewife. Taught 3 yrs Tenn. Methodist, SS teacher. B 7-17-08, Jonesboro. M John Davis 40, son J. W. 42.

Walker, Georgia Annette - A31. College Apt 7, Ellenburg, Washnigton. Att Virginia Intermont Col. Ent 6-5-27, grad 8-28-31. B S in L S Peabody. Children's libr Cent Wash Col of Ed, taught 16 yrs in Tenn, Mich, Mo and Wash, lib Mid Tenn SC, Stephens Col, and UT. Baptist. NEA, Amer Assn Univ Profs, WEA, Amer Libr Assn. AAUW. B Salt Lake City, Utah.

Walker, Helen Frances - A34. 614 West H St, Elizabethton. Ent 9-30-30, grad 8-30-34. Grad stu UT, Peabody. Housewife. Taught 12 yrs elem sch. Christian. With husband in drug store. B 4-1-12, JC. M Reeves H. Kinkead, Kingsport 39.

Walker, Helen Grace - M40. 356 S Champion Ave, Columbus, Ohio. Ent 9-25-36, grad 5-17-40. Grad stu UT. Housewife. Taught 5 yrs elem and HS. Methodist. B 3-9-19, Jonesboro. M Laurence Isenberg (ETSC 39), Jonesboro, 9-19-43, dau Loretta Jo 47. (Husband on faculty OSU.)

Walker, J. Ross - J30. Whitesburg. Ent 3-16-25, grad 6-6-30. Prin McDonald HS, taught 16 yrs, supt Hawkins Co Schs, HS prin. Presbyterian. Eng Dept TVA 2 yrs. B 9-25-02, Bulls Gap. M Georgia McCullough 35, chil Jimmy Ross 37, Johnny Pat 40.

Walker, Kenneth Earl - J37. Ent 9-20-33, grad 6-4-37. No report.

Walker, Lena - A32. 1622 Barnes St, Kingsport. Att Carson-Newman Col. Ent 10-13-28, grad 8-26-32. Teacher 5th gr Sullivan Co, taught 14 yrs. Baptist. B 7-2-10, Hawkins Co. M Joe P. Davis, Rogersville, 12-22-38, son Bobby Joe 48.

Walker, Martha Edith - A32. 1154 Luttrell St, Knoxville. Att Virginia Intermont. Ent 6-10-29, grad 8-26-32. Teller Home Fed Savings and Loan Knoxville. Taught 3 yrs. Baptist. B 1-22-10, Salt Lake City, Utah.

Walker, Martha Sloan - M40. 2416 Walker St, Cleveland. Att W Tenn STC, Bob Jones Col. Ent 6-7-16, grad 5-17-40. Prin elem sch, taught 26 yrs elem sch Tenn. Baptist, SS teacher, member bus circle. NEA, TEA. B 1-26-91, Bradley Co. M Allison Walker, JC ,12-22-28, stepson Stephen Lloyd 21.

Walker, Thelma Pauline - J29. 407 W Locust St, JC. Ent 9-15-25, sec sci club, Pi Sigma, grad 6-6-29, 2nd honors. M Ed Duke U, thesis "A Study of the Recreational Reading of Intermediate Grade Children." Teacher 6th gr JC, taught elem sch Tenn and S C. Christian. Kappa Delta Pi. B 9-29-07, JC.

Walker, Wanda Lula - M45. 228 W Tennessee Ave, Oak Ridge. Ent 9-1-41, pres YWCA, IRC, grad 5-18-45. Teacher music elem sch, taught 3 yrs. Methodist. NEA, TEA. B 11-7-22, Jonesboro.

Wall, Mary Elizabeth - A43. 721 E Maple St, JC. Att Carson-Newman Col. Ent 5-21-41, grad 8-5-43. Housewife. Taught 5 yrs elem sch. Baptist. B 9-27-19, Russellville. M Charles Bolton, Jr, JC, 10-28-44, dau Judy 46.

Wallace, Helen Blair - J41. 1002 Watauga St, Kingsport. Att Sullins, Peace, Columbia U and Peabody Col.

Ent 6-29-39, grad 6-6-41. Teaching elem sch supr pen and music, taught 35 yrs. Presbyterian, SS teacher. TEA, ACE. Delta Kappa Gamma. B 2-24-90, Bristol, Tenn.

Wallace, Hubbard - M26. Deceased. Ent 3-13-22, football, pres Pestalozzian, pres sr class, pres Stu Body, bus mgr annual, ed school paper, pres T Cl, grad 5-28-26, 2nd honors. Taught c5 yrs elem and HS coach. Baptist. Cond magazine agency. B 9-23-01, Anderson Co. M Anna Mae O'Kelley, son. Died in Knoxville, 3-23-43.

Wallen, Alfred Burkett - A37. 514 Depot St, Rogersville. Ent 6-2-24, grad 8-25-37. M A Columbia U. Supt Rogersville City Sch 28-, taught 24 yrs Tenn. Baptist. Treas Hawkins Co Red Cross. NEA, TEA. B 11-16-03, Kyles Ford. M Jessie Mae Livingston, Rogersville, 6-3-41.

Waller, John Milburn - A35. 1616 Ocooe St, Cleveland. Ent 9-30-30, football, grad 8-17-35. Grad stu UT. Teacher Ind Arts and coach Bradley Co HS, taught Trng Sch ETSC. NEA, TEA. Lions. B 9-24-09, Delano. M Lillian Spargo, Delano, 6-22-36, son John Wayne 38.

Wallin, Mable Frances - A40. 302 E Watauga Ave, JC. Ent 9-24-37, pres Footlight Players, v-p Pi Sigma, Allround girl, grad 8-7-40. Asst prof H Ec Milligan Col, taught 4 yrs HS Tenn. Presbyterian. Asst H Dem Agt Sullivan Co 42. Carl H. King Co s47-8. B 10-16-18, JC. M Francis R. Vanlandingham, JC, 9-25-42, D 47, chil Paul Christopher 44, Virginia Maxine 46.

Walsh, Irene - M42. Rt 2, Hoosick Falls, N Y. Att Milligan Col. Ent 9-1-41, IRC, grad 5-15-42, 2nd honors. Taught 1 yr elem sch N C. Methodist. Army Signal Corps Cryptographer 43-4. B 11-25-20, Mountain City. M James F. Nelson, Hoosick Falls, N Y, 10-8-44, dau Melvina Louise 46.

Walsh, Louise - J38. Mountain City. Ent4-24-26, grad 6-3-38, 2nd honors. Teacher Johnson Co HS, taught 21 yrs elem and HS. Methodist, SS teacher, steward. B 8-25-08, Mountain City. M Fred E. Jones, Mountain City, 1-5-44.

Walsh, Madeline Flois - A29. 108 Ellis St, Jefferson City. Ent 6-2-24, debate, grad 8-28-29, 2nd honors. M S from UT, thesis "Objective Tests for High School Home Economics Courses." Housewife. Taught 7 yrs, HS and Carson-Newman Col. Baptist, SS teacher. M William W. Bass, Jefferson City, 12-24-38, sons William Thomas 42, Charles David 45. (Husband member of faculty.)

Ward, Alma - M42. Shouns. Ent 9-25-34, IRC, grad 5-14-42. Housewife. Taught 7 yrs elem and HS. Baptist. B 11-24-17, Neva. M James Brown Worley, US Navy, 5-10-43, son William Ward 47.

Ward, Carl Frank - J48. 605 Holston Ave, Elizabethton. Att UT, Carson-Newman Col. Ent 5-24-43, grad 6-4-48. Research Chem Amer Bemberg Corp. Baptist. Mil serv WW II 10-8-43 to 1-26-46, army, outside USA 4-21-44 to 1-12-46, Rome-Arno, S France, Rhineland, Cent Europe, bat stars 4. Mil govt Bavaria, Chem sect of industries. Amer Chem Soc. B 8-18-22, Pittsburgh, Pa.

Wardrep, Jean - A47. Jefferson City. Att Carson-Newman Col. Ent 9-18-46, grad 8-22-47. Sec ins agency. Presbyterian, organist and YP adviser. Girl Scout adv. Sec adv Bd Selective Serv. B 10-8-26, Jefferson City.

Warren, Eleanor Faye - A47. Liberty Academy, Bedford, Va. Att Radford STC, Emory and Henry Col. Ent 7-8-46, Pi Sigma, grad 8-22-47, 2nd honors. Teacher 5th gr elem sch Va, taught 2 yrs. Presbyterian. Sigma Sigma Sigma. B 10-26-26, Nickelsville, Va.

Waters, Margaret Lucile - M45. Rt 3, Maryville. Att Maryville Col, UT. Ent 3-8-24, grad 5-18-45. Teacher and prin elem sch, taught 24 yrs elem sch. Baptist, primary supt. B&PWC. B 8-16-03, Blount Co.

Watkins, Grace Virginia - M41. 1201 Wateree St, Kingsport. Att Milligan Col, Radford STC, Columbia U. Ent 9-14-15, grad 5-16-41. Teacher 5th gr, taught 33 yrs elem sch. Christian. B Hawkins Co.

Watkins, Rowena - J32. Rt 9, Jonesboro. Ent 9-24-29, mgr intra-murals, basketball, tennis, Pi Sigma, grad 6-3-32. Teacher heal and phys ed Fall Branch, taught 11 yrs. Baptist, SS teacher, YWA Counselor, pres Miss Soc. Owns farm 175A. NEA, TEA, PTA. OES. Farm Bureau, Community Club, Dir Nat'l Honor Soc. B Hawkins

Co. M E. H. Odell, Washington Co, 6-2-34, chil Richard 35, Ann Mary 37.

Watson, Anna Mae - M43. Rt 2, Kingsport. Ent 9-1-39, pres Brethren Youth Fellowship, grad 5-14-43, 2nd honors. Housewife. Taught 1 yr elem sch. Church of Brethren. Secretary 44. B 12-10-19, Washington Co. M Quinten H. Carter, Kingsport, 3-8-47, dau Mary Loretta 47.

Wayman, Clyde Walker - J36. 10 Edgewood Village, Kingsport. Ent 9-27-32, capt football, treas Stu Body, pres T Club, grad 6-5-36. Research chemist Tenn Eastman Corp. Methodist. Amer Chem Soc. Mason. B 5-11-13, Mountain City. M Verna Cundiff (ETSC 36) JC, 3-17-39, chil John Wayne 43, Judy Lynn 45.

Weatherby, Ella Clapp - A27. Ent 9-19-22, grad 8-26-27. No report.

Weaver, Gladys Ledford - A41. 1107 E Unaka Ave, JC. Ent 9-25-34, grad 8-6-41. Housewife. Taught 11 yrs elem sch Tenn and Calif. Baptist, SS teacher. B 5-21-16, Rosman, N C. M George S. Weaver, JC, 8-16-40, dau Rebecca Temple 47. (School in Calif enrolled 21 white, 17 negroes, 3 Japanese, and 3 Mexicans.)

Webb, Beatrice - A42. Rt 2, Spring City. Ent 9-2-38, grad 8-5-42. Prin elem sch, taught 5 yrs elem sch, N C, Washington state, Tenn. Presbyterian. B 8-2-21, Forbes, N C. M Joe D. Hughes, Green Mountain, N C, 8-5-45, dau Tellia Louise 47.

Webb, Elizabeth Marie - J48. East Stone Gap, Va. Ent 8-28-45, rep BSU, pres Miracle Book Cl, grad 6-4-48, 2nd honors. Teaching HS, taught 1 yr. Baptist. Sec Oak Ridge 43-44. B 10-10-24, Fairview, Va.

Webb, Helen K. - M41. Bluff City. Ent 6-7-37, grad 5-16-41. Teaching HS, taught 8 yrs. B 9-16-20, Bluff City. M James B. Thomas, Bluff City.

Webb, Ruth Evelyn - M45. The Berry Schools, Mount Berry, Ga. Ent 8-28-41, mgr intra-murals, v-p sr class, IRC, Pi Sigma, Who's Who, grad 5-18-45. Teacher Mount Berry Sch for Boys, taught 3 yrs, dir phys ed for women ETSC 45-6, Indiana 1 yr. Christian. B 1-12-24, Piney Flats. M David Ellet Bullington (ETSC 37), Erwin, 5-17-46.

Weeks, Virginia Dare - M45. Oak Street, Athens. Ent 9-1-41, pres H Ec Club, IRC, Sigma Omega, bus mgr annual, FTA, Who's Who, grad 5-18-45. Teacher 8th gr Forest Hill Sch, taught 1 yr. Methodist, youth counselor. Farm Home Adm 45-47. B 12-5-24, Roanoke, Va. M Clyde Hicks, Cleveland, 7-20-47.

Weems, Edith - A37. Rt 6, Greeneville. Att Tusculum Col. Ent 9-25-36, grad 8-25-37. Housewife. Taught 7 yrs. NEA, TEA. B 8-31-13, Wesley's Chapel. M Robert W. Fox. Warrensburg, 6-9-45, son Marion William 47, dau Mary Anita 48.

Welborn, Flournoy Odell - A39. 134 Woodlawn Shores, Charleston, S C. Att Col of Charleston. Ent 3-18-38, grad 8-4-39. Post engineer office ordnance depot, Charleston S C. Gov serv 41 to present. Mil serv WW II 10-14-42 to 1-21-46, army, outside USA, 11-44 to 1-46, France. England, Germany, New Guinea, Philippines, Okinawa. B 11-16-16, Winston Co, Ala. M Jeannette H. Mayes, Florence, S C, 11-29-41, dau Jeannettee Darrelle 44, Chanda Louise 47.

Wells, Mary Hurley - A48. 310 N Irish St, Greeneville. Ent 4-19-26, Sapphonian, grad 8-19-48. Teaching, taught 22 yrs. Presbyterian, SS teacher. TEA. B Hamblen Co. M Haskell Wells, Greeneville, 2-12-39.

Wells, Thelma Marguerite - A31. 107 Robinson Apt, Chattanooga. Att State C Murfreesboro, U of Chattanooga. Ent 6-3-24, grad 8-28-31. Grad stu UT. Teaching elem sch, taught 24 yrs. Cumberland Presbyterian, SS teacher. NEA, TEA, ACE, PTA. Delta Kappa Gamma. B 04, Marion Co.

West, Christopher C. - J47. Helenwood. Att LMU. Ent 9-25-36, grad 6-6-47. Teaching voc agr ed for Vets. Baptist. Mil serv WW II 11-7-42 to 3-11-46, army. B 6-7-13, Helenwood. M Frances Smith, Oneida, 9-21-46, son Christopher C. III 48.

West, George A. - M41. 150 W Arrowwood Rd, Oak Ridge. Ent 9-24-37, pres Pestalozzian, sec-treas T Club, capt basketball, grad 5-16-41. Design engineer, assoc chem engineer. Baptist, SS teacher, deacon. Oak Ridge Natl Lab. Mil serv WW II 8-21-41 to 12-1-45, army. B 9-30-17, Rutledge. M Reece Winkle, Bean Station. 1-10-42, son George A. Jr. 43.

Wetzel, Kathryn LaVerne - A38. 5823 Beechwood Ave, Indianapolis 19, Ind. Att UT. Ent 6-6-28, grad 8-24-38. Housewife. Taught 17 yrs elem sch. Presbyterian. PTA. B 9-21-08, Columbus, Ind. M Robert W. Ferling, Indianapolis, Ind, 11-28-45, dau Doleres Anne 46.

Whaley, Otis - J28. 1325 Tenth St, Arkadelphia, Ark. Att Tusculum Col, UT. Ent 10-?-11, mgr basketball, baseball, pres sr class, ed college paper, grad 6-5-28. M A and Ph D Duke U, thesis MA "State Support of Public Schools in Tennessee," Ph D dissertation "State Boundary Disputes before the United States Supreme Court." Head dept economics and bus adm, State TC Arkadelphia, Ark, taught STC Jacksonville, Ala. Mil serv WW I 4-18 to 6-19, army medics, overseas 6-18 to 6-19, France, Argonne Forest. Pi Gamma Mu, Kappa Delta Pi. B 2-1-93, Ford town. M Grace Wine, Jonesboro, 22, dau Joy 23.

Whaley, Thomas W. - A26. Rt 2, Dandridge. Att Peabody Col. Ent 6-6-17, baseball, basketball, pres Pestalozzian, pres Student Body, grad 8-24-26. Taught 31 yrs elem and HS Tenn. Retired 46. Farming.

Wheeler, Frances - M42. 536 Deery St, Shelbyville. Att Murfreesboro STC. Ent 1-3-39, FTA, IRC, grad 5-15-42, 2nd honors. Housewife. Taught 1 yr. Methodist, SS teacher. Emp Empire Pencil Co Shelbyville 43-6. P pres Beta Sigma Phi. B 4-20-21, Bedford Co. M Ruben Cecil Whitt, Shelbyville, 4-21-46, dau Marilyn Annice 46.

Wheeler, Gordon E. - A40. Third Escort Det, Atlanta, Ga. ATT UT. Ent 12-30-35, grad 8-7-40. Att U of Paris. Mil escort for WW II dead. Taught 1 yr. Church of God, SS teacher. Mgr Wallace store 2 yrs. Own display bus 1 yr. Mil serv WW II 10-6-43 to 1-4-46, army paratroopers, outside USA 7-44 to 12-29-45, England, Holland, Belgium, France, Germany, Holland (jump), Bulge, Rhine Crossing, Ruhr Valley, 3 bat stars, Purple Heart with Cl, Belgian Fourregere, Orange Langard of Holland, wounded 3 times. Amer Legion, adj Purple Heart Club. B Chattanooga (a twin). M Wanda G. McGaskill, JC, 12-5-40, D. Chil James Gordon 41, Ward Thomas 42 (deceased).

Whetsel, Kermit Bazil - A43. 842 Temple Ave, Knoxville. Ent 8-30-40, pres Pestalozzian, FTA, grad 8-5-43, 2nd honors. M S from UT, thesis "The Colonimetric Determination of Rhenium." Thesis published. Candidate Ph D at UT. Mil serv WW II 7-44 to 10-46, navy, outside USA 2-45 to 8-46, Asiatic-Pacific, South Pacific, Philippines, China, Okinawa, 3 bat stars, Lt (jg). Amer Chem Soc. Alpha Chi Sigma. B 9-12-23, Kingsport.

Whitaker, Frank C. - A45. S Ohio Ave, Etowah. Att Tenn Wesleyan Col, Austin Peay STC. Ent 9-3-41, grad 8-8-45. Teacher Ind Arts, taught 7 yrs. emp Honey Krust Bakery 42. B 10-24-17, Elijay, Ga. M Sarah Couger, 6-47.

Whitaker, Williams F. - A41. Calhoun. Att TPI, Tenn Wesleyan Col. Ent 5-22-39, grad 8-6-41, 2nd honors. Grad stu UT. Prin Calhoun HS, taught 21 yrs prin elem sch. Methodist, member church board, SS supt. Pres McMinn Co Teachers Assn 47-48. NEA, TEA. Past master and sec Mason since 38. Sec McMinn Co Good Govt League. B 12-23-07, Calhoun. M Katherine Shelton, Calhoun, 6-30-32, chil Mary Anne 39, William F, Jr. 45.

White, Camelita - A43. 429 W Pine St, JC. Att Martha Washington Col. Ent 6-21-21, grad 8-5-43. Prin Gray's Sch, taught 21 yrs elem sch. Methodist, steward, church sec, SS sec-treas. Ldr 4 H Club. B 8-10-05, Jonesboro. M Lee Riffey, Boones Creek, 6-21-47.

White, Dorothy Virginia - J29. Erwin. Ent 9-16-25, grad 6-6-29. Invalid. Baptist. B 1-1-95, maiden name Tinker. M White before entrance, one daughter.

White, Joy Virginia - M39. 111 College St, Jonesboro. Ent 6-9-27, grad 5-12-39. Teacher 1st gr Jonesboro, taught 19 yrs elem sch. Presbyterian, SS teacher, pres bu women's circle. NEA, TEA, ACE, PTA. Goodwill Circle, DAR. B 7-14-10, Jonesboro.

White, Mary Elsie - A26. 711 Magnolia Ave, JC. Ent 6-6-22, sec sr class, ed annual, pres Nocturne Club, grad 8-24-26. Post grad Tulane U. Executive dir JC Girl Scouts. Taught 9 yrs. Baptist, SS teacher, ch Community Missions. P pres B&PWC, p pres Monday Club Aux, Library Bd. Natl Assn Girl Scout Ex, Amer Camping Assn. B 4-3-05, Greene Co.

White, Mary Grace - M41. Rt 4, Jonesboro. Ent 9-24-37, IRC, grad 5-16-41.

Teacher civics Jr HS JC, taught Tenn and Va. Church of the Brethren, SS teacher, supt SS, asst adult adv, dist YP, v-p Dist Young Adult Org. NEA, TEA, VEA. B 7-20-20, Jonesboro.

White, Melvin G. - A48. 113 Washington Ave, Maryville. Att Hiwassee Col. Ent 6-10-47, grad 8-19-48. Teaching. Methodist. NEA, TEA. B 7-30-27, Bluefield, W Va. M Mary Gladys Bryson, Cleveland, 8-27-47.

White, Runa Samuel - M40. 1109 Grant St, Alcoa. Att UT. Ent 9-30-35, basketball, capt baseball, v-p sr class, v-p T Club, grad 5-17-40. Register of Deeds, Blount Co. Mil serv WW II 6-41 to 5-46, army, outside USA 10-44 to 5-45, Germany, Rhineland, 2 bat stars, Purple Heart with cluster, Capt. Tenn Pub Off Assn, VFW. Amer Legion. B 8-29-17, Maryville. M Ruth King, Maryville, 4-4-44.

White, Thelma - J38. 1109 Park St, Elizabethton. Ent 9-25-34, grad 6-3-38. B S in L S Peabody. Housewife. Taught 7 yrs elem sch and HS libr. Christian, choir dir, recreation supt. Secretary, Norfolk Army Base 45. Pres JC Lib Assn 44-5. AAUW. B 8-13-15, JC. M Eugene D. Loggans, JC, (naval instr) 45, son Earl Thomas 46.

Whitehead, Elizabeth Carolyn - J38. Rt 5, Jonesboro. Ent 9-25-34, grad 6-3-38. Homemaker. Taught JC and Washington Co. Church of Christ. Home Dem Club. B 8-13-15, Maryville. M Ernest R. Keefauver, JC, 6-7-41, chil Vincent 43, Ingrid 45.

Whitlock, Dorothy Kennedy - J29. 807 Lake St, JC. Ent 9-16-25, pres Pi Sigma, v-p Nocturne Club, sec Glee Club, rep Natl League of Nations contest, grad 6-6-29, 2nd honors. Housewife. Private tutor, remedial reading tutor. Episcopalian. Girl Scout Com. Monday Club, v-regent DAR, Wednesday Morn Music Club, Garden Club, Schubert Club. B Jonesboro. M John Wood, Jr. JC, 6-24-33, dau Carolyn Kennedy 36.

Whitlock, James Cecil - M41. Washington College. Att Tusculum Col, Carson-Newman Col, UT. Ent 5-22-40, IRC, grad 5-16-41. Teacher HS, taught 3½ yrs HS. Presbyterian. Mil serv WW II 6-2-42 to 10-25-45, army air, outside USA 4-30-43 to 10-10-45, SW Pacific, Philippines, air off Japan, China, New Guinea, Solomons, Bismarch Arch, 8 bat stars, Dist Unit Badge, Sgt. NEA, TEA. B 7-26-17, Washington College. M Alice Queener (ETSC 40) Rockford, 3-6-42.

Whitlock, Maude Ethel - A32. Clarkrange. Att Milligan Col. Ent 3-21-27, grad 8-26-32. Teaching, taught 18 yrs. Methodist. B Surgoinsville. M Noble McDonald, Clarkrange, 4-19-41, dau Mary Jo 44.

Whitlock, William Ulrie - J32. Holston Valley. Att King Col. Ent 6-30-25, pres Dramatic Club, grad 6-3-32. Teacher Jr HS Bristol, taught 20 yrs elem and HS. Presbyterian, ch bd of deacons since 45. NEA, TEA. B 12-11-02, Bristol, Tenn. M 25, D 33. M Carita Fleenor, Holston Valley 41, son Eugene Kent 28.

Whitlow, Chloe Elizabeth - J48. 421 Lamont St, JC. Ent 8-29-44, bus mgr Col paper, pres Pi Sigma, grad 6-4-48. Sec Whitlow Sign Co. Baptist, pres class. Jr Monday Club. B 7-1-26, JC. M Earl Eads, 12-22-48.

Whitney, Earl Douglas - J48. 425 W Locust St, JC. Ent 6-1-42, pres Phi Beta Chi, Kappa Delta Pi, faculty award, bus mgr annual, Who's Who, grad 6-4-48, 2nd honors. Heating and air cond engr. Mil serv WW II 1-43 to 1-46, army air, outside USA, 2-45 to 12-45, Pacific. B 5-20-24, Nashville.

Widener, Evelyn - J37. 705 Saxton St, Knoxville. Ent 12-28-32, grad 6-4-37. Draftsman at Oak Ridge. Taught 6 yrs elem sch. Baptist, SS teacher. Draftsman TVA 44-8. TVAEA. B 9-26-14, Erwin. M Jack E. Snider, Unicoi, 12-17-47.

Wilds, Doris - M45. Rt 2, Del Rio. Att Asheville Col. Ent 8-31-42, grad 5-18-45. Teaching elem sch, taught 1 yr. Baptist. AAA office 46-7. B 5-21-25, Bridgeport. M William M. Parks, Jr, Del Rio, 4-5-47, son Teryl Lynn 47.

Wilkinson, Eunice - A40. 64 Clemmonsville Rd, Winston-Salem, N C. Att Mitchell Col. Ent 6-16-31, grad 8-7-40. Grad stu U of N C. Teaching 4th gr Kernersville, N C, taught 13 yrs. Methodist. Amer Red Cross, Moore General Hosp, Black Mt, N C. NCEA, ACE. YWCA. B 6-6-11, Old Fort, N C. M R. O. Bullard, Jr, Winston-Salem, N C, 6-14-42.

Williams, Bobby Ruth - J47. 117 W 95th St, Apt 5, New York 25. Att Juilliard Sch of Music. Ent 8-27-43, IRC,

pres Canterbury Club, grad 6-6-47, 2nd honors. Student Juilliard Sch. Episcopalian, dir Rel Ed, asst organist .B 9-27-26, McMinnville.

Williams, Cainie Sue - A37. Box 165, Mobile 2, Ala. Ent 9-24-29, grad 8-25-37, 2nd honors. Op own business. Taught 12 yrs elem sch, music. Sec-registrar Hume-Fogg HS Nashville. Timekeeper Vultee Aircraft 42-4. Bus Home and Bld Improvements. DAV Aux. B 12-25-10, Jonesboro. M Charles P. Powell, Nashville, 7-8-45.

Williams, Edna - A30. 1706 Stokes Lane, Nashville 4. Ent 9-27-27, capt basketball, Pi Sigma, Stu Council, tennis, women's T Club, grad 8-28-30. Grad stu Nashville Sch Soc Work. Taught 13 yrs elem and HS. Baptist. State Welfare Dept supr. PTA, NEA, Amer Assn Soc Workers. B Brownwood, Texas. M John L. Dillow, Jonesboro, 6-9-34.

Williams, Genevieve - J36. "Mulberry Hill", Sabot, Va. Ent 9-27-32, pres Sigma Omega, ed annual, IRC, grad 6-5-36, 2nd honors. Housewife. Baptist. Owns stock farm. Community Player. B 10-31-14, JC. M George E. Boyd, Erwin, 2-20-37, chil Judith Evelyn 37, David Michael 42.

Williams, George Max - J36. 1101 Henry St, JC. Att Hiwassee Col. Ent 9-25-34, grad 6-5-36. Budget mgr Free Service Tire Co. Insurance cor 45-47. Mil ser WW II 1-7-41 to 11-45, army, outside USA 6-44 to 11-45, Europe and South Pacific, 4 bat stars, S/sgt. B 6-3-14, Knoxville. M Mildred Rash, Jonesboro, 12-25-43.

Williams, Grace Pauline - J29. 1411 E Unaka Ave, JC. Ent 9-15-25, grad 6-6-29. Bus Col grad. Sec to law firm. Court reporter. Taught 4 yrs Carter Co. Home Economist J Allen Smith & Co Knoxville 41-43. Asst dietician Navy V-12 Milligan Col 43-45. B 2-4-07, Elizabethton.

Williams, Hester - M39. Rogersville. Ent 3-16-25, grad 5-12-39. Teaching 7th gr Church Hill, taught 23 yrs Hawkins Co.

Williams, Kathryn - J47. Efficiency A-1-219, Oak Ridge. Ent 9-24-37, IRC, ACE, grad 6-6-47, 2nd honors. Housewife. Taught 5½ yrs elem sch. Baptist. B 1-31-19, Chattanooga. M Lawrence Courtney (ETSC 39), Oak Ridge, 8-3-47.

Williams, Paul Claude - M40. 570 N E 106 St, Miami, Fla. Ent 9-25-36, pres jr class, baseball, grad 5-17-40. Teacher phys ed Miami Fla, taught 3 yrs. Baptist, sec men's class. Ind Eng Proctor and Gamble Defense Corp 42-44, Personnel TACA 47, Trng Off VA. Mil serv WW II, navy, outside USA, 4-45 to 5-46, Philippines, Samar, Leyte, Manila, Lt (jg). B 12-16-18, Praise, Ky. M Crystal Lee Hobson (ETSC 39), 5-31-41.

Williams, Sarah Maude - A38. 1411 E Unaka Ave, JC Att Milligan Col. Ent 6-2-13, grad 8-24-38. Teaching Stratton Sch JC, taught 33 yrs elem sch Tenn. Christian. NEA, TEA. B 8-13-94, Hampton.

Williams, Virginia - M43. Columbia Bible College, Columbia, S C. Ent 2-29-40, IRC, FTA, Who's Who, grad 5-14-43, 1st honors. M A Vanderbilt U 44, thesis "History of Public School Lands in Tennessee." Grad stu George Washington U. Staff member Dept of Pub Relations Columbia Bible Col. Taught 2 yrs HS Va and Tenn. Presbyterian, ch sec 45-6. Dept of State USA 45. Holston Ordnance 43. NEA. AAUW. B 8-7-22, JC.

Williams, Worley Alan, Jr. - J38. 555 Ocean View Dr, Hilo, Hawaii. Ent 9-25-34, v-p IRC, grad 6-3-38. Off mgr Hilo Branch Dickey Associates (architects). Episcopal. US Navy draftsman 43-5, Comb Eng Co 39-42. Mil serv 2-41 to 9-41, navy, midshipman. Elks, pres Hui Leala, pres Hilo Community Players. B 9-4-15, Elizabethton.

Williamson, Aminell - M45. Sqd TS-1 Box 1517, Keesler Field, Ala. Ent 9-1-41, pres H Ec Club, Who's Who, grad 5-18-45. Housewife. Taught 1 yr West Palm Beach Fla. Methodist. B 10-10-23, Greeneville. M Lt Letus W. Smith, Boca Raton, Fla, 6-6-47, son William Thomas 48.

Williamson, Tommye Ima Jean - M46. Chuckey. Ent 8-31-42, ACE, grad 5-17-46. Teacher 3rd gr Kingsport, taught 3 yrs. Methodist, choir. B 8-26-25, Chuckey.

Willis, Martha Tyler - M42. 4046 Sequoyah Ave, Knoxville 16. Ent 9-25-34, grad 5-15-42. Housewife. Taught 3 yrs. B 9-18-16, Embreeville. M Sexter Willis (ETSC 36) JC, 12-31-35, chil William Tyler 40, Sara Jackson 44.

Willis, Millard R. - J47. Kyles Ford. Ent 4-29-26, IRC, ACE, grad 6-6-47. Teacher Sullivan Co, taught 19 yrs elem sch. Baptist. Mil serv WW II 2-12-42 to 5-22-42, army air. Amer Legion. B 6-17-05, Kyles Ford.

Willis, Tranver - A40. East Tenn Medical Center, Chattanooga. Ent 9-25-35, grad 8-7-40. Ed dir E T Med Center. Taught 4 yrs Va. Aircraft Insp Willow Run, Ypsilanti, Mich 41-5. B 2-3-18, Clintwood, Va. M Mildred Cochran 38, chil Chad 41, Johnnie 45.

Willis, William Sexter - A36. 4046 Sequoyah Ave, Knoxville. Att Milligan Col. Ent 9-11-33, mgr baseball, grad 8-26-36. Post grad Notre Dame U, Penn State. Mrg plumbing and heating dept, C M McClung & Co. Christian. Mgr dept Summers Hdwe Co 38-41, mgr S B White 47. Mil serv WW II 12-14-41 to 2-18-47, navy, Europe, D-day Normandy, bat star 1. Kiwanis, C of C. Amer Legion. B 3-2-14, Haysi, Va. M Martha Tyler Willis (ETSC 42) JC, 12-31-35, chil William Tyler 40, Sara Jackson 44.

Willocks, Vesta Elizabeth - M44. 226 East Oklahoma Ave, Knoxville. Att Maryville Col. Ent 5-21-42, v-p YWCA, FTA, v-p Glee Club, grad 5-12-44. Teacher Knoxville HS, taught 1½ yrs. Methodist. Ast supr Bureau of Census Washington D C 45-47. Sec plant mgr Tuttle Sterling Silver Co Boston, Mass 47. B 1-3-22, Maryville. M Edward J. Dzura, Fiskdale, Mass, 6-26-48.

Wilson, Anna Ruth - A31. Rt 3, Mountain City. Ent 4-24-26, grad 8-28-31. M A Peabody 40. Housewife. Taught 13 yrs elem and HS. Christian, SS sec. Sec Doe Valley Com Club, v-p Doe Valley Home Dem Club, pres Nellie Bryan Guild. B 5-31-07, Mountain City. M Archie A. Dillon, Akron, Ohio, 10-20-42, dau Elizabeth Viola 46.

Wilson, Eula - A35. 1545 Kings Rd, Shelby, N C. Ent 4-20-26, grad 8-17-35. M A Peabody 46. Teacher elem sch Shelby NC, taught 20 yrs elem sch. Baptist, SS teacher, SS dept supt. NEA, NCEA, NC Classroom Teachers. DAR, pres AAUW, B&PWC, Garden Club, sec Shelby Music and Arts Club, Cleveland Executive Club. B Tennessee. M Wilbur Wilson, 7-5-37.

Wilson, George Minnis - A40. 214 Cambridge Hall, Oak Ridge. Ent 9-25-36, grad 8-7-40. M A Columbia U. Teaching art, taught 2 yrs. Presbyterian. Mil serv WW II 3-43 to 6-46, army, Sgt. B 10-7-18, Albuquerque, N Mex.

Wilson, Irene Card - A36. 906 W Maple St, JC. Att Peabody Col. Ent 9-15-13, grad 8-26-36. Grad stu UT. Director week-day church kindergarten. Taught 15½ yrs. Methodist. Delta Kappa Gamma. B 7-30-95, Chattanooga. M Maurice Clement Wilson (deceased) JC, 4-25-21, sons Craig (ETSC 47) 25, Reid (ETSC 47) 27, Clement 33, grandchil 1. (Husband was a son of Prof. W. C. Wilson.)

Wilson, Leland Craig - A47. 102 Parker Rd, Oak Ridge. Ent 8-31-42, IRC, grad 8-22-47. Grad stu UT. Teacher 7th gr Oak Ridge, taught 1½ yrs. Methodist. Mil serv WW II 6-43 to 11-45, army air. NEA, TEA. Jr C of C. Phi Delta Kappa. B 5-31-25, Gastonia, N C. M Helen Theresa Nunez, JC, 6-22-45, son Craig Robert 47. (Mother Irene Card Wilson ETSC 36).

Wilson, Louise Irwin - A38. 109 Forest Ave, Fountain City. Att UT. Ent 9-25-28, Sapphonian, tennis, grad 8-24-38. Teaching elem sch, taught 16 yrs Tenn and Va. ACE. B 11-7-10, Knoxville. M Brady Glenn Wilson, Bristol, Tenn, 12-26-37.

Wilson, Mary Elizabeth - J30. Mountain City, Rt 3. Ent 6-2-24, grad 6-6-30. Post grad Appalachian STC. Teacher 3rd gr Bristol Tenn, taught 18 yrs Ala and Tenn. Christian. B Mountain City.

Wilson, Reid Snethen - A47. Emory University, Ga. Ent 8-29-44, grad 8-22-47. Student. Methodist, licensed preacher 45. B 9-26-27, Gastonia, N C. (Mother Irene Card Wilson ETSC 36).

Wilson, Ross Harlan - J38. Coalfield. Ent 9-25-34, grad 6-3-38, 2nd honors. M Ed from UT, thesis "The Secondary Schools of Morgan County." Prin Coalfield HS, taught 6 yrs. Baptist. Mil serv WW II 2-3-43 to 1-26-46, navy, Pacific, Philippines, Mindanao, Marshalls, Leyte, Volcano-Bonin, Okinawa, 10 bat stars, Ensign. NEA, TEA. B 8-15-15, Coalfield.

Wilson, Viola - A32. Rt 1, Old Clinton Pike, Knoxville. Ent 6-6-28, Sappahonian, grad 8-26-32. Grad stu Peabody, Duke U. Housewife. Taught 17 yrs elem sch. Christian, SS teacher. M Worley Snyder (ETSC 39), Carter Co, 11-27-47.

Wilson, Walter Wayne - A39. Box 1663, Los Alamos, New Mexico. Ent 10-3-32, grad 8-4-39. Chemist, U of Cal. Rayon chemist 7 yrs, explosives insp 2yrs. Mil serv WW II 6-43 to 2-46, navy. B 12-9-12, Neva.

Wilson, Wilma Wayne - M44. Devonia. Ent 9-24-37, Sigma Omega, Barnwarmin' Queen, grad 5-12-44. Housewife. B Cosby. M Dr. E. B. Smith, Memphis, 6-22-45, son E. B. Jr. 46.

Wine, Edna Tennessee - A45. Indian Springs. Att Bridgewater Col Va. Ent 6-7-28, grad 8-8-45. Teacher elem sch, taught 9 yrs. Brethren, SS teacher, WMS. B 9-8-07, Indian Springs.

Wine, Jacob Calvin, Jr. - A47. Hillcrest Sch, Church of the Brethren, Jos, Nigeria, West Africa, Via Lagos. Att Bridgewater Col, Va. Ent 2-24-44, grad 8-22-47. Grad stu Peabody. Missionary. Taught 5 yrs prin elem sch and Jr HS. Church of the Bretheren, pastor JC 4 yrs, other churches 2½ yrs, chaplain STAS, Nashville. Youth Dir for 25 churches, v-p Youth Group Tenn. Church repr to Europe for relief 47. B Meridian, Miss, 9-11-14. M Emma Jean Weaver, East Petersburg, Pa, 7-4-41.

Winkle, Lon - M40. 3426 W Adams St, Chicago, Ill. Att Bridgewater Col Va. Ent 9-24-37, grad 5-17-40. Special duty nurse, young adult act dir. Taught 1 yr. Church of Brethren. Architectural draftsman US VA 41-4. Conscientious objector 2½ yrs. Alexis Brothers Hospital, Chicago. Recreational Ch for Rock River Conf Methodist Ch. B 3-22-17, Bean Station.

Winslow, Frances - A43. Rt 3, Chuckey. Ent 9-2-38, grad 8-5-43. Housewife. Taught 2½yrs elem sch Tenn. Methodist. B 12-4-21, Chuckey. M James H. Love, Chuckey, 7-14-46, sons James Hamilton 47, Stephen Clay 48.

Winslow, Mary Agnes - M42. 107 Bettie St, JC. Ent 9-2-38, grad 5-15-42. Housewife. Taught 1 yr. Methodist. Lab analyst Tenn Eastman. B 11-8-19, Sullivan Co. M James Ray Dotson, Chuckey, 12-16-45.

Winter, Elizabeth Josephine - A48. Newport. Ent 8-29-44, Phi Alpha, TS award, grad 8-19-48. Teaching bus Cocke Co HS, taught 1 yr. B 10-26-27, Newport.

Winter, Fred - M40. Rt 2, Parrottsville. Ent 9-25-36, grad 5-17-40. Lutheran. Mil serv WW II 9-18-41 to 11-45 ,army, outside USA 7-44 to 3 45, England, France. B 9-20-19, Parrottsville. M Louise Hawke, Greeneville, 11-16-42, son Michael Edward 45.

Winter, Theodore Allen (Ted) - A35. Parrottsville. Att Tusculum Col. Ent 9-21-33, baseball, basketball, grad 8-17-35. Prin Parrottsville HS, taught 11 yrs elem and HS. Lutheran, SS teacher, deacon. B 11-30-12, Cocke Co. M Gladys Hawke, Greene Co, 5-2-36, chil Sandra Nelle 40, Jonyce Ray 42.

Winter, Wilbert Morris - J48. 311 W Locust St, JC. Att Abilene Chris Col, Texas. Ent 12-30-37, grad 6-4-48, 1st honors. Teaching elem sch Washington Co. Church of Christ. B 4-14-20, Spearville, Kan.

Witherspoon, William Kenneth - J47. Dept Chemistry, Tulane U, New Orleans, La. Att Phillips U, Milligan Col, US Midshipman's Sch NYC. Ent 5-27-46, grad 6-6-47. Grad ast Chem Dept Tulane U. Methodist. Mil serv WW II 7-1-43 to 3-6-46, navy, Pacific, Guam, Ensign. Alpha Chi Sigma, Amer Chem Soc. B 8-27-24, Hot Springs, Ark. M Christine Collier, JC, 10-27-44.

Wolfe, Hildred Wexler - M40. Greensboro College, Greensboro, N C. Ent 9-25-36, mgr intra-murals, grad 5-17-40. M A Columbia U. Dir phys ed Greensboro Col, taught 7 yrs HS and ETSC. Methodist. Amer Assn H & PE, N C Phys Ed Assn, Natl Recreation Assn, AAUW, Amer Red Cross Life Saving & Water Instr Club. B 11-26-18, Piney Flats.

Wolfe, Tommie Kirby - J37. Piney Flats. Ent 4-22-34, ACE, grad 6-4-37. Homemaker. Taught 1 yr. Church of Christ. B 11-7-12, Carroll Co. M Sam R. Wolfe, Piney Flats, 2-6-37, chil Mary Ann 38, Betty 39, Connie 41, Winfred 43, Hildred 44.

Wood, Alice - A35. 2218 Canal St, New Orleans, La. Ent 9-28-26, grad 8-17-35. Grad stu UT. Housewife, taught 12½ yrs elem sch. Presbyterian. Emp retail store Newport News 43. B 3-31-07, JC. M Bayard L. Kelley, Wise, Va, 12-25-41, dau Jane Lewis 44. With husband in occupation of Korea.

Wood, Birdie Mae - J32. Rt 3, Newport. Ent 3-13-23, grad 6-3-32. Prin elem sch Cocke Co, taught 22 yrs elem sch. Baptist, SS teacher, church clerk. TEA. B Bybee.

Wood, Dorothy Elizabeth - A41. 320 Lamont St, JC. Ent 9-25-36, grad 8-6-41. Teacher elem sch JC, taught 4 yrs elem sch. Christian. Emp Tenn Eastman Corp. Pilot Club. B 1-18-18, JC. M Dayton O. Pierce, (ETSC 46) JC, 3-13-46.

Woodruff, Margaret - A31. 116 W Chestnut St, JC. Ent 10-?-11, grad 8-26-31. M Ed from Duke U, thesis "A Co-Curriculum for Stratton Elementary School." Teaching Washington Co, taught 31 yrs, prin Stratton Sch 23 yrs. Methodist.

Woodruff, Vieva Liles - A33. Charles Apt, Elizabethton. Att Martha Washington and Mid Tenn STC. Ent 6-18-22, accompanist, grad 8-19-33, 2nd honors. Grad stu Columbia U, M A Peabody Col. Supr teacher Elizabethton. Taught 23 yrs elem and music supr. Methodist JC org and choir dir 36-47, choir dir Baptist Elizabethton. NEA, TEA, Tenn Mus Ed Assn, Mus Ed Natl Conf, Assoc for Supr and Cur Dev. Pres Elizabethton Book Cl, Wed Morn Music Cl, dir Elizabethton Choral Cl, B&PWC, Womans Cl Elizabethton. B 11-18-03, Mena, Ark. M A. Bryan Woodruff, JC, 12-24-28.

Woods, Charlotte Marie - A44. 110 E 8th Ave, JC. Ent 9-1-41, IRC, grad 8-3-44, 1st honors, 1st in class. Housewife. Taught 2 yrs elem and HS Ark and Tenn. B 1-12-24, JC. M David Glickfield, Omaha, Neb, 11-4-44, dau Ann Elizabeth 47.

Woods, Everett Newton - J38. Box 1201, 3401 Tr Sq, Keesler Field, Miss. Ent 3-22-34, grad 6-3-38. Army officer since 40. Mil serv 7-5-40 to date, army air, outside USA 1-44 to 3-45, air offensive Normandy, North France, Rhineland, South France, bat stars 5, A M 9 Oak Clusters, DFC, British DFC, Major. B 9-23-14, JC. M Jane Catherine Moss, Beaumont, Texas, 6-16-48.

Woods, Fred Brownlow - M41. 605 W 112 St, New York City 25. Ent 6-6-38, FTA ,pres Pestalozzian, v-p sr class, grad 5-16-41. U of the South, Columbia U. Head dept soc stu Colby Acad NYC, taught 5 yrs HS Tenn and Va. Ordained to Diconate Episcopal Ch 44. B 4-15-09, Woodbury. M Byrd Brown (ETSC 27), Chattanooga, 6-1-41.

Woods, Maribel - J32. Holston Hall Apts, Bristol, Tenn. Att Queens Col N C. Ent 4-22-26, grad 6-3-32. Libr Tenn HS Bristol, taught 22 yrs elem, HS libr. Presbyterian. Pilot International. B 1-3-06, Mosheim. M David E. Russell, Greeneville, 11-15-35.

Woodward, Florence Coward - J47. 1528 Highland Ave, Knoxville. Ent 9-2-38, grad 6-6-47. Teacher, taught 1 yr elem sch. NEA, TEA. M G. U. Woodward, Erwin, 8-8-42.

Woodward, Mary Kathryne - M45. 228 West Tennessee Ave, Oak Ridge. Ent 9-1-41, grad 5-18-45. Teacher Oak Ridge, taught 3 yrs. Baptist. NEA, TEA. B 1-2-25, LaFollette.

Worley, Joe Williams - A33. 505 Kentucky Ave, Bristol, Tenn. Att Emory and Henry Col. Ent 12-30-31, debate, oratory, grad 8-19-33. LL B U of Va. Chancellor, First Chancery Div Tenn. Taught 2 yrs. Methodist, SS teacher, choir, steward. Assoc Dir Knoxville Area OPA 43-4, attorney 37-44. Mil serv WW II 4-44 to 3-46, navy, outside USA 3-45 to 2-46, Atlantic and Pacific, anti-submarine, 1 bat star, Lt. Tenn Bar Assn, Order of the COIF. Lions. Pi Kappa Delta, Phi Alpha Delta, Raven. B 4-9-13, Boones Creek. M Helen Martin Hodges (ETSC 30), JC, 9-30-39, chil David Hodges 40, Judy Jo 43, John Stanley 48.

Worth, James A. - M45. Sevierville. Ent 6-30-41, grad 5-18-45. Teaching Sevier Co, taught 1 yr Arizona HS. NEA, TEA. B 9-14-22, Nashville.

Wright, Charlotte Marie - A48. 817½ Dale St, Kingsport. Ent 5-23-45, Sigma Omega, grad 8-19-48. Teaching elem sch. Methodist. B 11-21-27, Newcomb. M Henry McKay, Chuckey, 5-15-48, dau Margaret Lea 49.

Wright, Katherine - M43. Newcomb. Att Carson-Newman Col. Ent 5-21-41, grad 5-14-43. Teacher Jellico HS, taught 5 yrs. NEA, TEA, Tenn Acad of Sci, Amer Forestry Assn.

Wright, Trulah Lenore - M39. 238½ W 70th St, Los Angeles, Calif. Att Montreat Col, Radford STC. Ent 9-2-38, grad 5-12-39. 2nd honors. Grad stu of Sou Cal. Teacher elem sch, taught 10 yrs. Congregationalist, supt SS, ldr C C. Bookkeeper Farmers and Merchants Bank L A, acct Union Pacific RR L A. CEA. YWCA. B 5-20-14, Tarpon, Va. M Earl Phillips, Tarpon, Va, 11-15-46.

Wykle, James Harold - A48. Greene-

ville Rt 11. Eng 11-28-44, sec-treas Mu Epsilon Nu, grad 8-19-48. Teaching bus HS. Methodist, SS sec-treas. Bookkeeper in bank. Grange. B 2-7-26, Baileyton.

Wyne, Mary Swafford - M45. 1905 Indiana Court, Decatur, Ill. Att U of Chattanooga, WSTC of Ky, U of Colo. Ent 6-10-35, IRC, grad 5-18-45. Taught 9 yrs. Christian. Married Gerald Wyne before graduation, sons Thomas Leon 46, Carl Edward 48.

Yarbrough, Loyd A. - A37. 4410 Alabama Ave, Chattanooga 9. Att UT. Ent 9-25-28, grad 8-25-37. Post grad U of Chattanooga. Teaching ind arts HS, taught 19 yrs. Methodist, SS teacher, bd Christian Ed. Ch Scout Com. Worked as cabinet maker. Own furniture repair shop. NEA, TEA. Iota Lambda Sigma. B 7-6-07, Midway. M Clara T. , Chattanooga, 5-29-32, dau Judith Ann 46.

Yates, Glenn - M44. Box 55, Lebanon, Va. Att Hiwassee Col, U of Richmond. Ent 8-30-43, grad 5-12-44, 2nd honors. M Th S-W Bap Theo Sem 47. Pastor of Baptist Ch Lebanon Va. Taught 2 yrs. Baptist. Lions. B 8-3-10, Leemaster, Va. M Eura Edwards (ETSC 41) 40 ,son Lindell Ray 49.

Yelton, Beatrice - J37. Alexander Apt 1, Elizabethton. Ent 9-20-33, grad 6-4-37. Teaching HS, taught 7 yrs HS Tenn. Baptist. NEA, TEA. B 6-20-15, Erwin. M John P. Lamb, Jr. (ETSC 37), 4-14-38.

Yoakley, Helen Ritter - M39. 6954 Watson Rd, St. Louis 9, Mo. Ent 6-10-35, sec IRC, Pi Sigma, Tau Alpha Omega, sec sr class, grad 5-12-39, 2nd honors. Clerk TVA. Taught 1 yr. Presbyterian. B 3-29-18, Fordtown.

Yoakley, Ina Kate - A28. 1019 Caroline Ave, Bristol, Tenn. Att Peabody Col. Ent 9-19-22, v-p Pi Sigma, tennis, grad 8-23-28. Housewife. Taught 8 yrs elem sch Tenn. Presbyterian. B 08 Fordtown. M Joseph D. Snow, Blountville, 33, dau Ann 34, Virginia Ellen 47.

Yoakley, Virginia - A32. 421 Carter Blvd, Elizabethton. Ent 9-29-29, grad 8-26-32, 1st honors, 1st in class. Housewife. Taught 8 yrs elem and HS. Presbyterian. Delta Kappa Gamma. B 11, Fordtown. M Kenneth E. Smith, Elizabethton, 41, dau Catherine Virginia 44.

Yoakum, Hugh L. - J29. 135 Lincoln Rd, Alcoa. Ent 9-15-24, football, debate, Pestalozzian, T Club, pres Stu Body, grad 6-6-29. Jr Acct Alumnium Co of Amer. Taught 10 yrs. Methodist. Boy Scout Com, Isaac Walton League. B 3-17-02, LaFollette. M Emily Watkins, Loudon, 10-31-30, chil Anne Margaret 33, Jimmy Hugh 36, Emily Faye 37.

Young, Cordell Douglas - A30. Deceased. Ent 10-9-23, bus mgr paper, pres Glee Club, treas Nocturne Club, capt and mgr tennis, grad 8-28-30, 2nd honors. Taught elem and HS c 20 yrs, prin Gainesboro HS. Methodist. Dir US Emp Serv McMinnville .B 10-28-05. Died at McMinnville, 3-29-44.

Young, Esther - J38. Rt 1, Maryville. Ent 3-21-29, grad 6-3-38. Teacher 1st gr, taught 17 yrs. Presbyterian. B 3-15-05, Rogersville. M Walter Crye, Maryville, 9-6-41, dau Martha Ann 44.

Young, Malone - A47. 146 Sutherland Village, Knoxville. Att Milligan Col. Ent 9-1-39, basketball, v-pres IRC, grad 8-22-47. Grad stu UT. Grad asst UT, taught 4 yrs HS Tenn. Christian, deacon. Mil serv WW II 10-22-41 to 11-5-45, army air, South America, Africa, Europe. B 7-1-20, Roan Mountain. M Charlotte Riggs, Elizabethton, 11-19-45, dau Linda Kay 48.

Young, Raymond - J32. Rt 6, Elizabethton. Ent 9-27-27, football, tennis, grad 6-3-32. Coordinator Diversified Occupation Elizabethton HS, taught 11 yrs elem and HS. Christian, SS teacher. Mil serv 11-25-40 to 1-26-46, army, outside USA 1-44 to 10-45, Northern Ireland, England, France, Northern France and Rhineland, 2 bat stars, Capt. NEA, TEA. B 10-1-08, Carter Co. M Doris M. Range, Carter Co, 9-13-38, chil Victor 40, Joy 42, Jeane 47.

Youngblood, John Q. - A48. 218 E Watauga Ave, JC. Ent 2-26-45, grad 8-19-48. Mil serv WW II 2-1-41 to 6-27-44, army. B 12-9-19, Greensboro, Ga.

Zimmerman, Marjory Nelle - A39. 2215 Poinsetta Ave, Fort Myers, Fla. Att Milligan Col. Ent 9-25-36, head cheer leader, grad 8-4-39. Housewife. Taught 3½ yrs elem and HS. Methodist. Calculist Holston Ordnance Works 42-5, sec Orange Crush Co 45-7. Little Theater, Pilot Club, Amer Legion Aux, ch Jr Red Cross. B 3-16-16, Bluff City. M Robert Irvin Herron, Jr, Kingsport, 1-4-48.

PART V

THE PICTURE SECTION

In attempting to identify the two thousand graduates pictured in the accompanying photographs we have undertaken the impossible. The task is complicated by many factors. In the first place the passage of time has dimmed our recollections of many early graduates. In recent years the increasing numbers have made it difficult to know all the individuals. In many cases the pictures are imperfect. It is difficult to identify a person by his uplifted eyebrow, or by the top third of his face or by his nose stuck between two other persons. The uniformity brought about by the cap and gown adds to the difficulty of identification. We hope that you will help secure correct names for the persons we have mistaken. If this result is secured the picturing will be worthwhile.

We regret that no group pictures are available for the classes of the year 1941 and for August 1945. We used the radio and letters to every persons in these classes in an endeavor to secure the pictures but none were sent to us. A fire, unfortunately, destroyed the originals in the studio of the photographer so that they could not be replaced.

We are adding to the pictures of the classes, those of the original faculty and the faculty at the close of the year 1948-49.

CLASS OF MAY 1926

CLASS OF AUGUST 1926

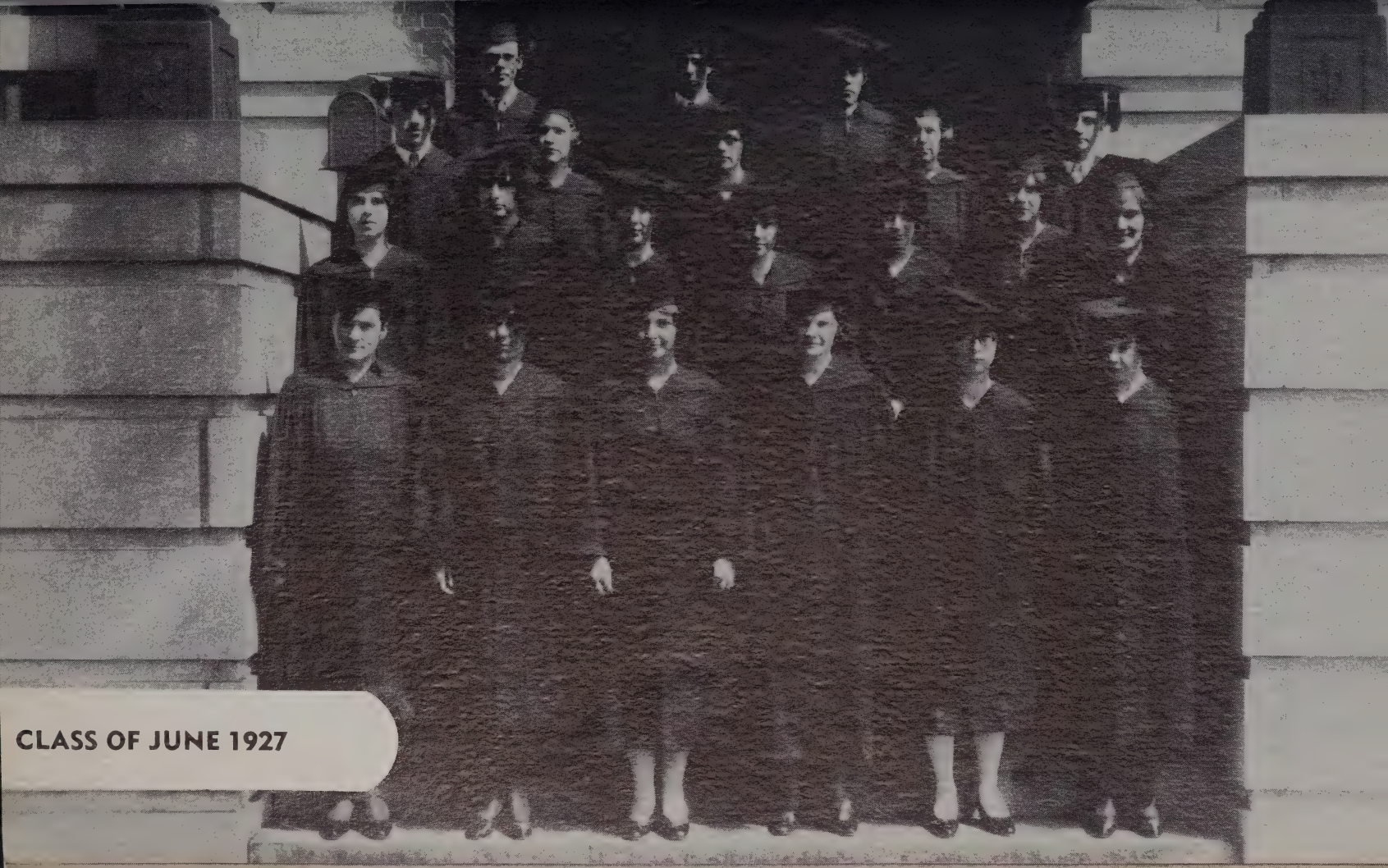

CLASS OF JUNE 1927

CLASS OF AUGUST 1927

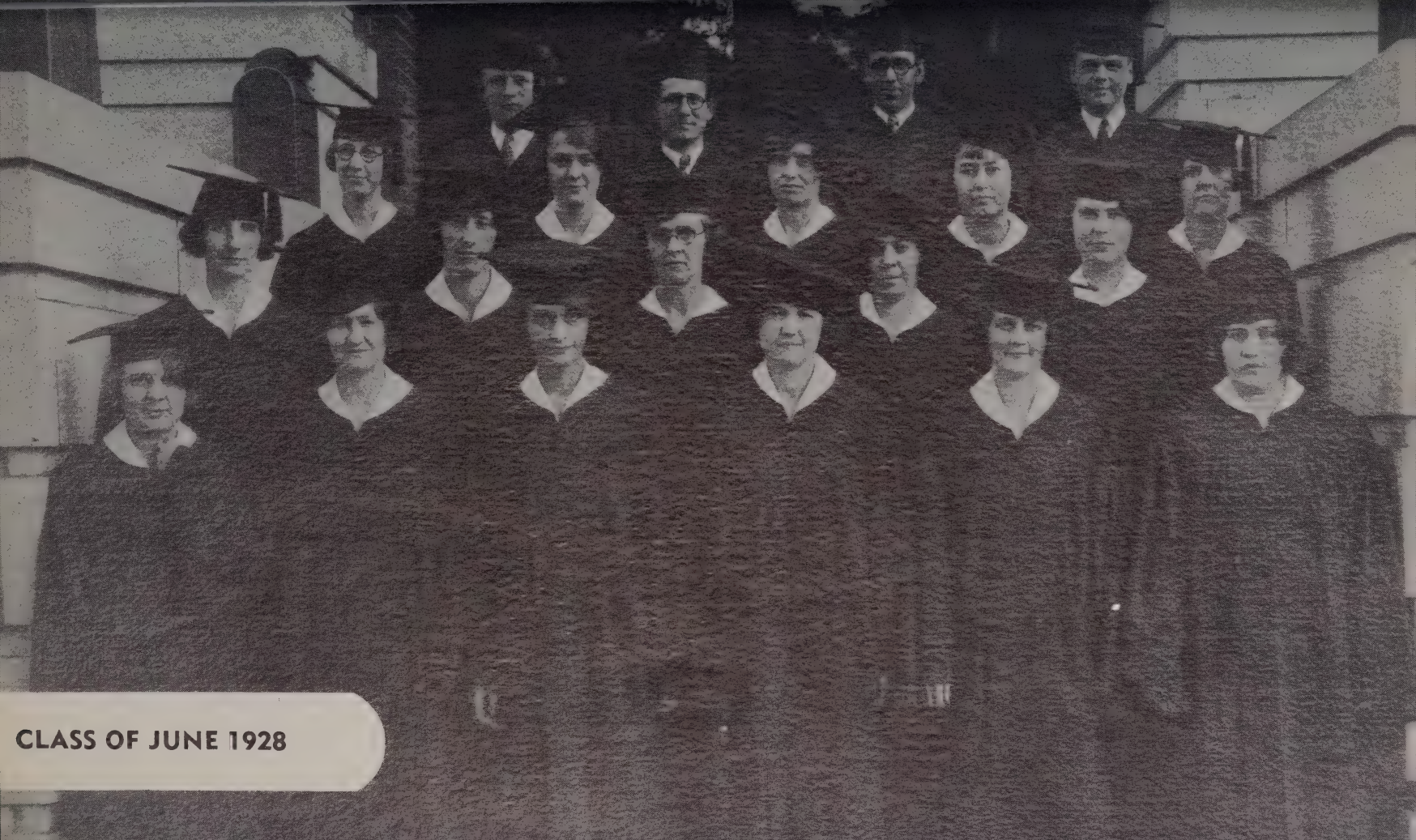

CLASS OF JUNE 1928

CLASS OF AUGUST 1928

CLASS OF JUNE 1929

CLASS OF AUGUST 1929

CLASS OF JUNE 1930

CLASS OF AUGUST 1930

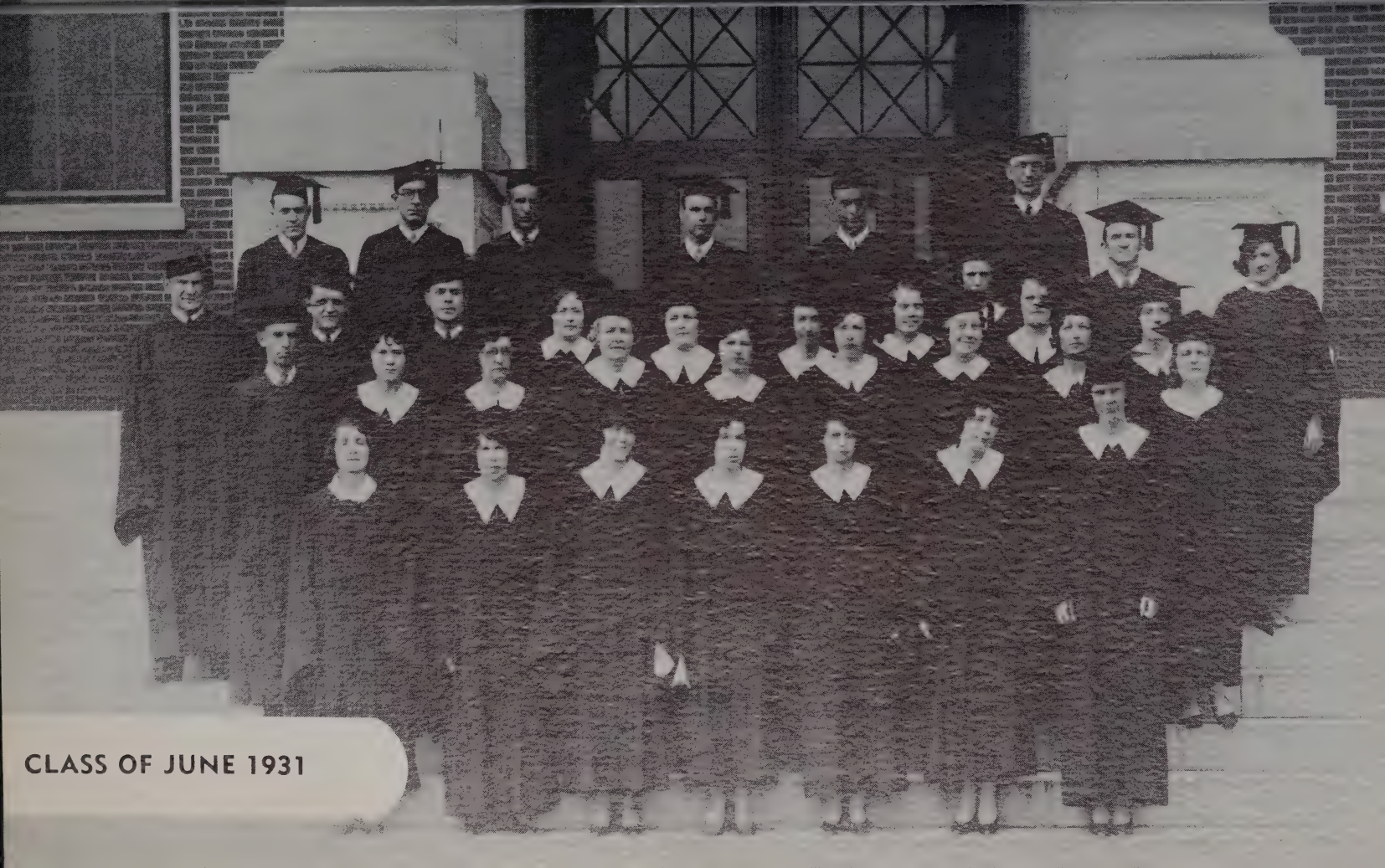

CLASS OF JUNE 1931

CLASS OF AUGUST 1931

CLASS OF JUNE 1932

CLASS OF AUGUST 1932

CLASS OF JUNE 1933

CLASS OF AUGUST 1933

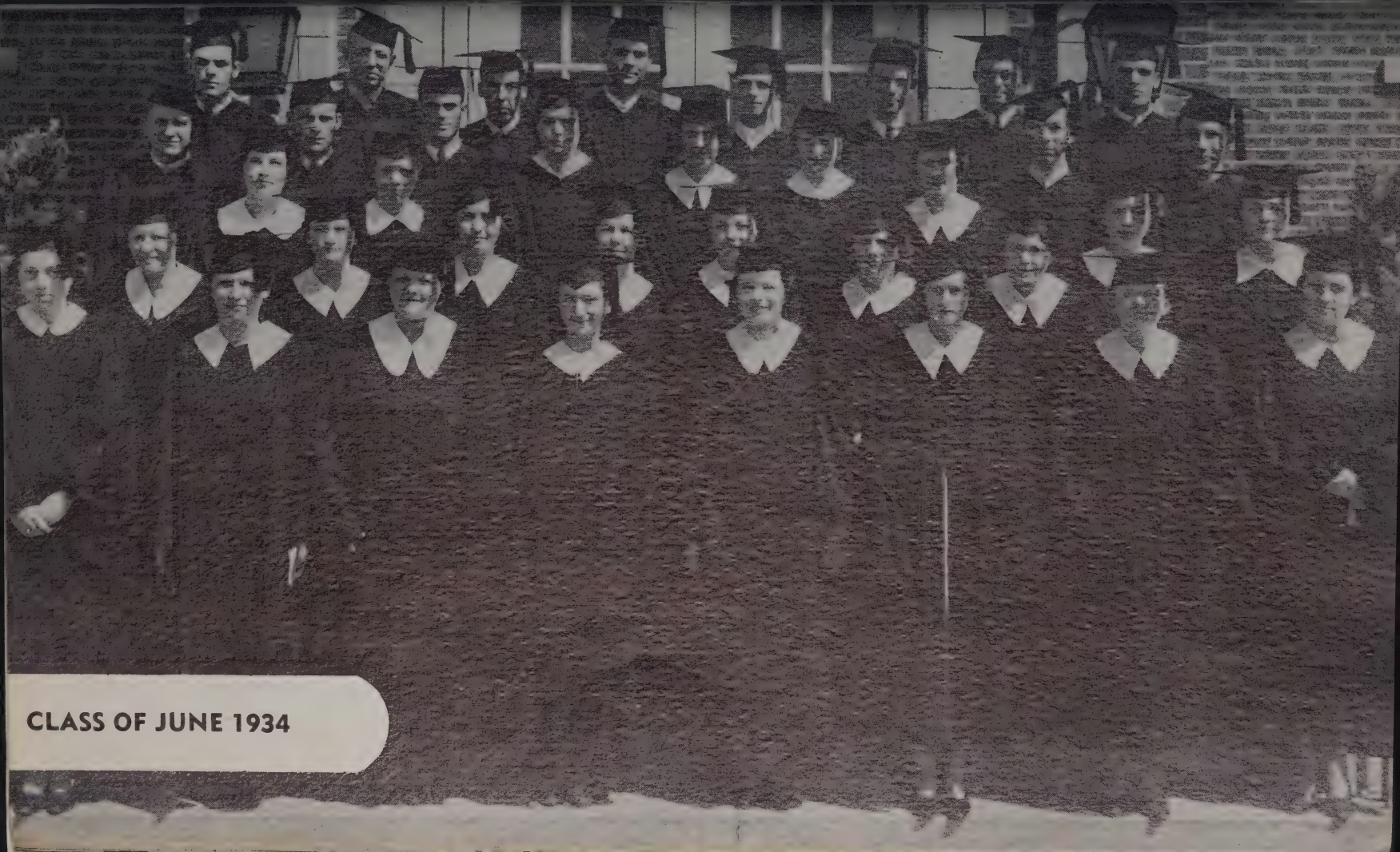

CLASS OF JUNE 1934

CLASS OF AUGUST 1934

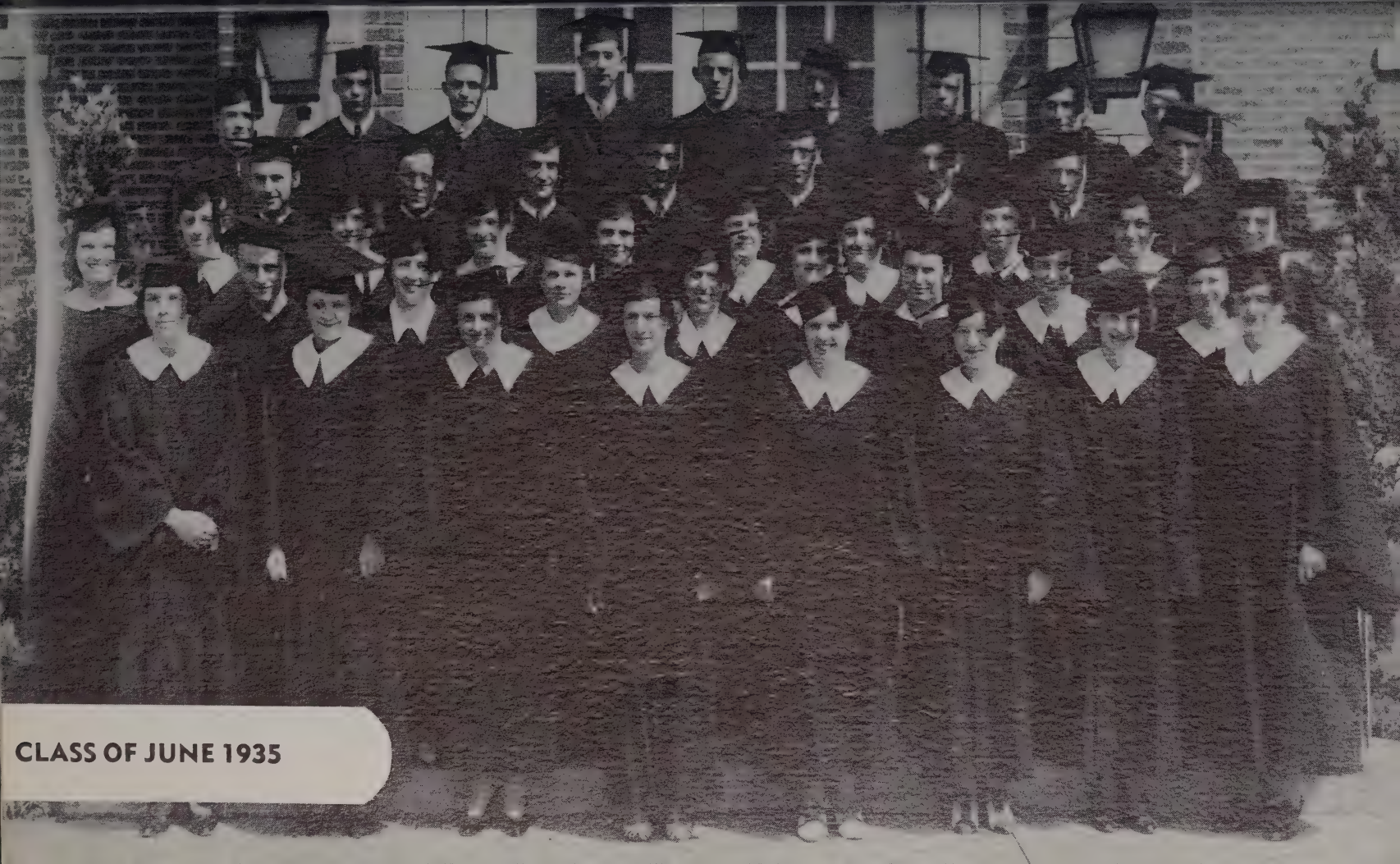

CLASS OF JUNE 1935

CLASS OF AUGUST 1935

CLASS OF JUNE 1936

CLASS OF AUGUST 1936

CLASS OF JUNE 1937

CLASS OF AUGUST 1937

CLASS OF JUNE 1938

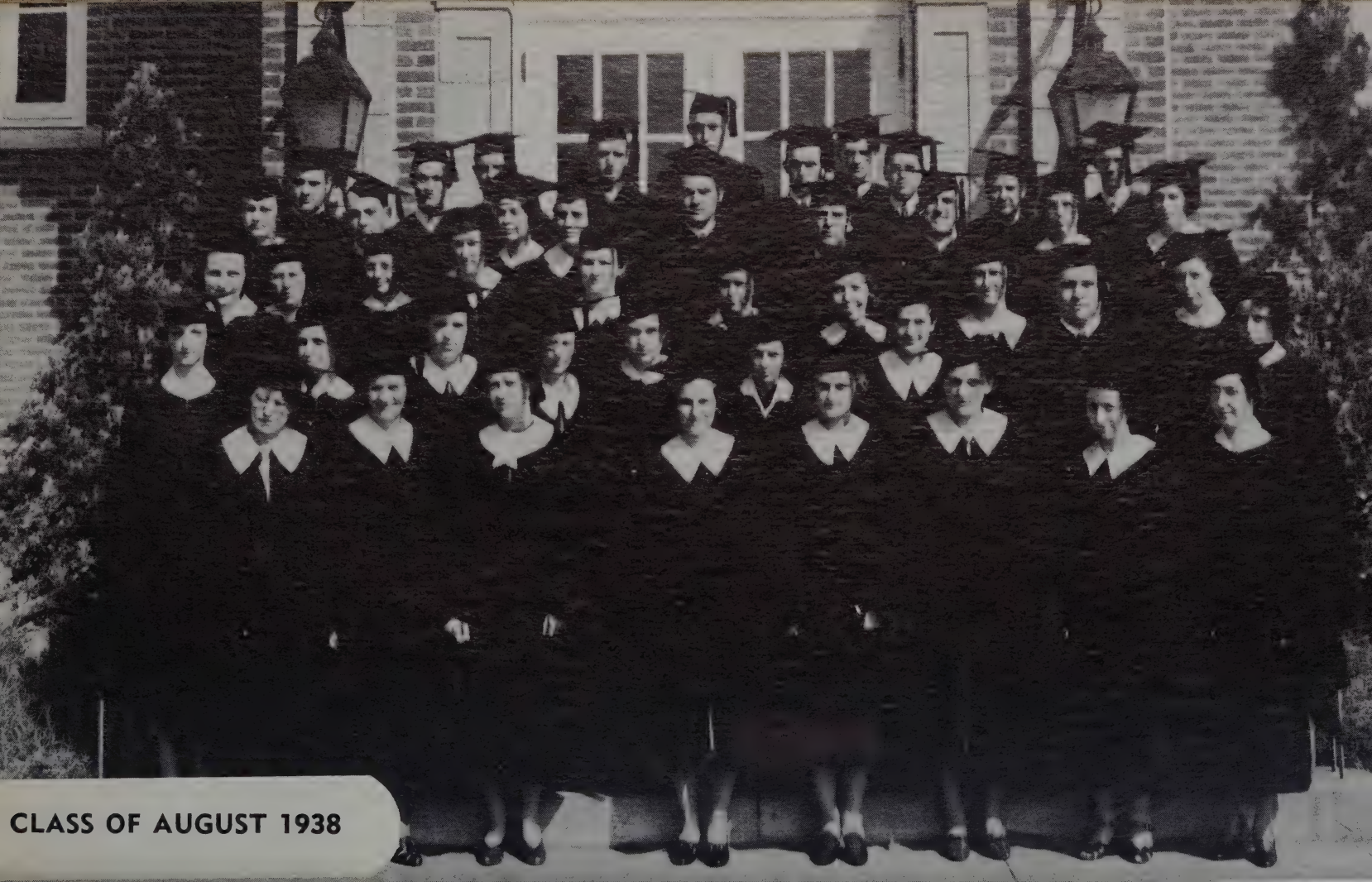

CLASS OF AUGUST 1938

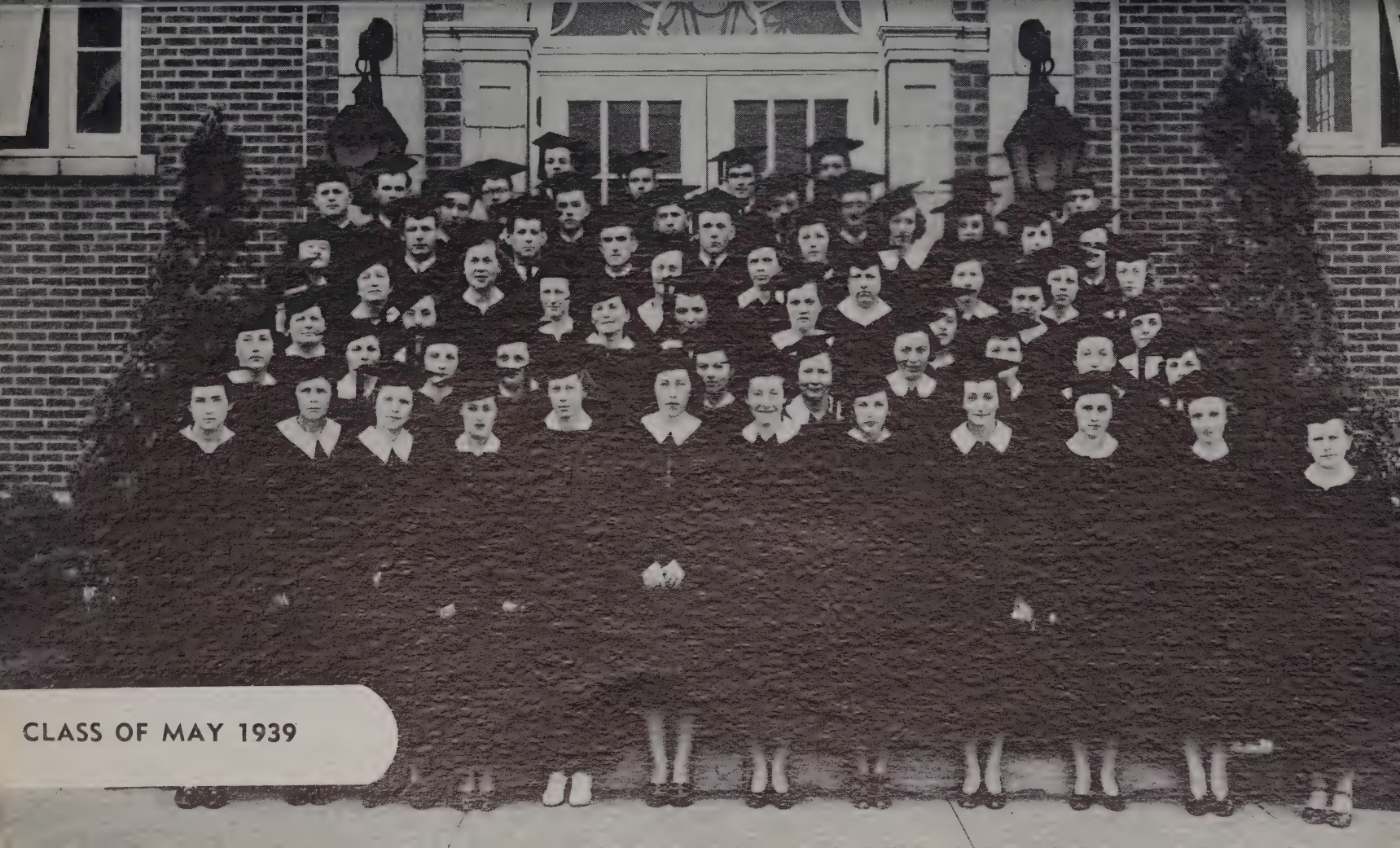

CLASS OF MAY 1939

CLASS OF AUGUST 1939

CLASS OF MAY 1940

CLASS OF AUGUST 1940

CLASSES OF MAY AND AUGUST 1941

CLASS OF MAY 1942

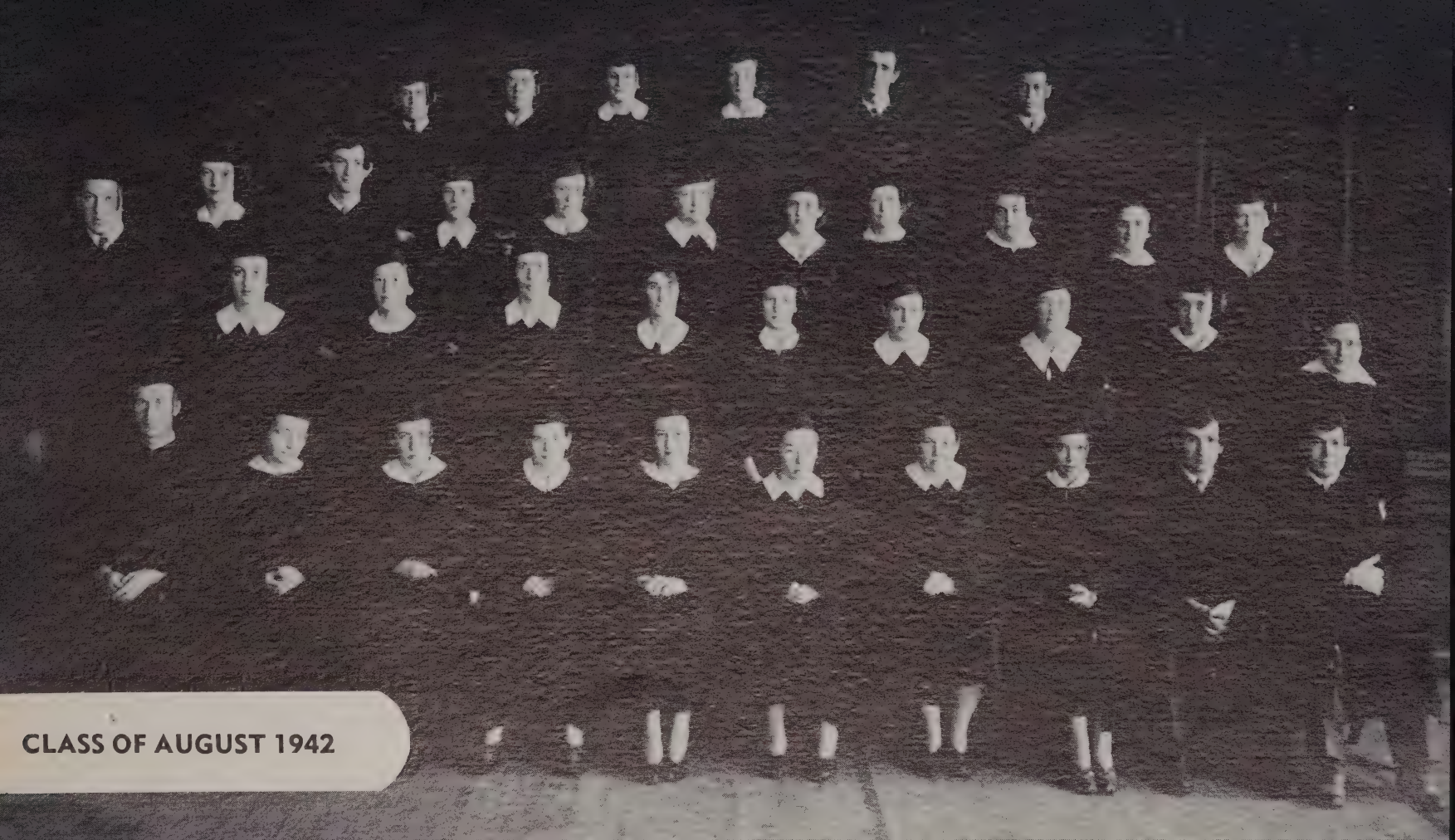

CLASS OF AUGUST 1942

CLASS OF MAY 1943

CLASS OF AUGUST 1943

CLASS OF MAY 1944

CLASS OF AUGUST 1944

CLASS OF MAY 1945

CLASS OF MAY 1946

CLASS OF AUGUST 1946

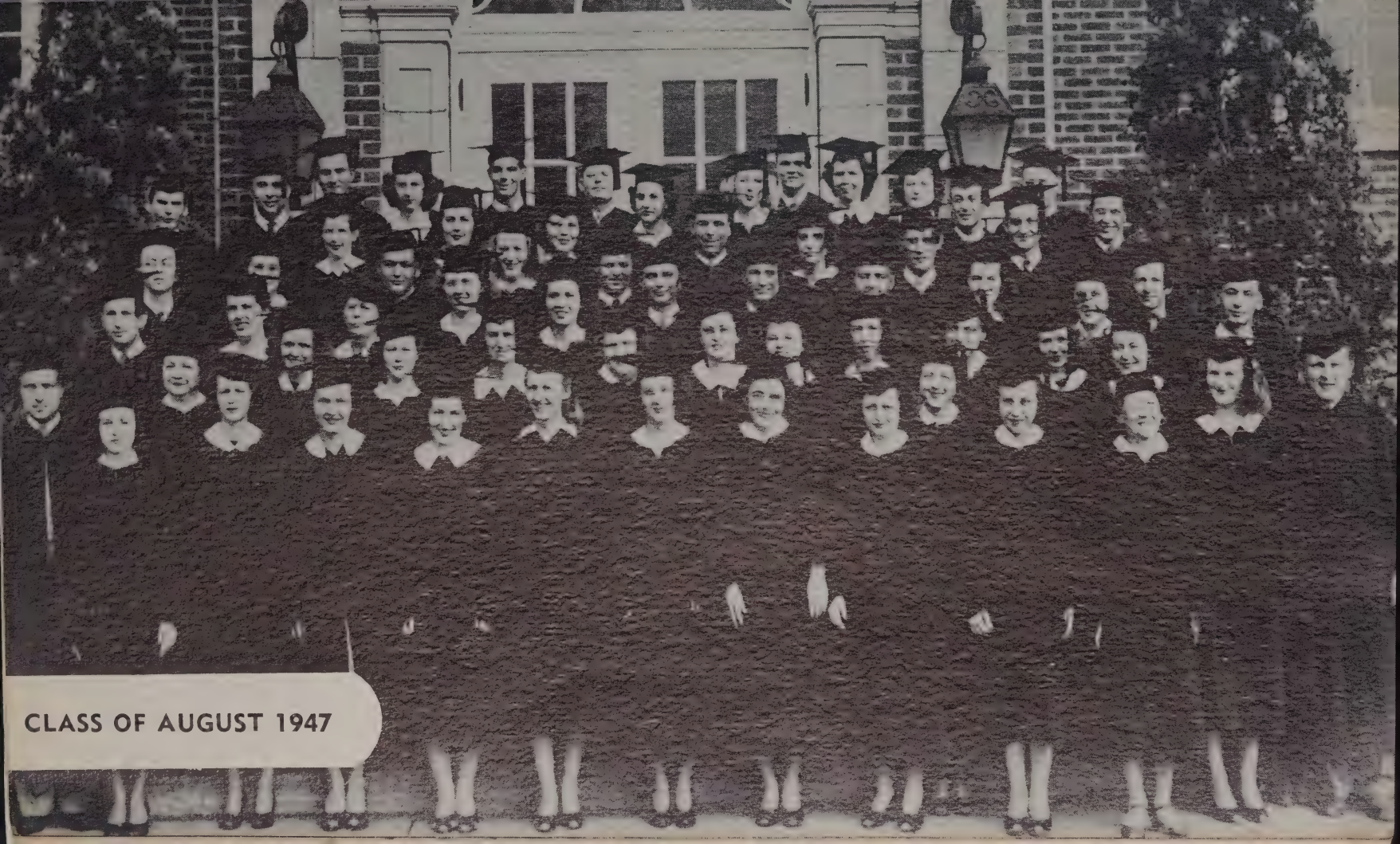

CLASS OF AUGUST 1947

CLASS OF JUNE 1947

CLASS OF JUNE 1948

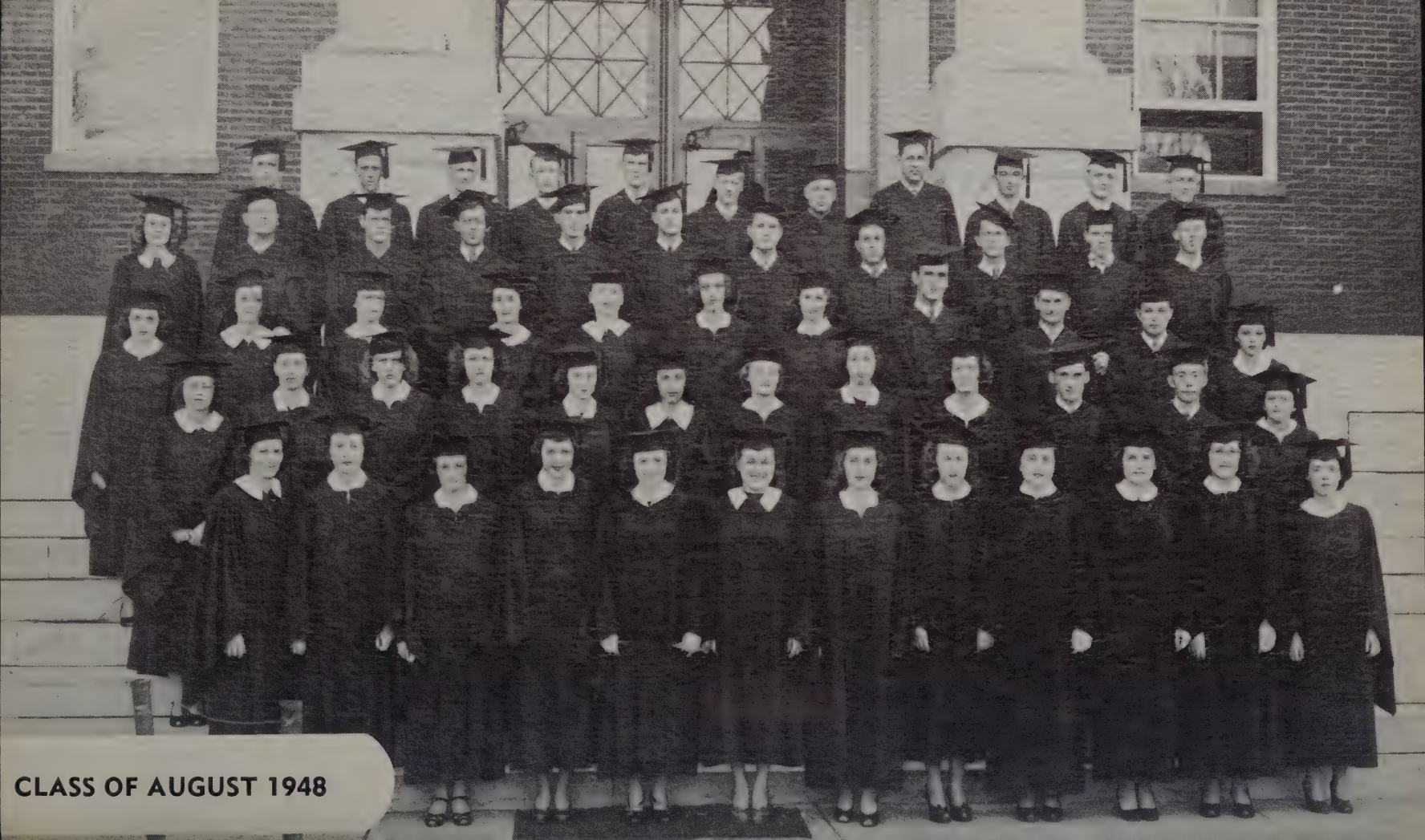

CLASS OF AUGUST 1948

CLASS OF JUNE 1949

FACULTY OF 1911-1912

FACULTY OF 1949

CLASS OF MAY 1926

Glenna Cloyd, Mae Walker, Mary McLeod, Hubbard Wallace, Charles Morgan, Carolyn Miller, Iva Carolyn Hicks, Margineal Lynch, Mabel Gross.

CLASS OF AUGUST 1926

1st Row—Claude Mitchell, Mary Elsie White, Vera Ross, Vera Gresham, Fannie Seal, Anna Gresham, Mary Henderson, Frank Alexander.

2nd Row—Walter C. Brickey, Boyd Mason, Charles Nave, Thomas Whaley, Isaac Garner, Wilbur Morison, J. R. Ritchie, W. C. Berry.

3rd Row—J. R. Jeffers, E. E. McLin, W. G. Porter, Pryor Stiles, Fred Knight, B. E. Sharp.

CLASS OF JUNE 1927

1st Row—Sibyl Cloyd, Elizabeth McNeil, Bonnie Shell, Una Harris, Ruth McNiel, Alma Barnes.

2nd Row—Annabel Aslinger, Reata Howe, Carolyn Rhea, Grace Bradshaw, Kayte Cooper, Elizabeth Atchley, Margaret Lusk.

3rd Row—Qualls Kennedy, Hettie Ewalt, Mary Sue Forrest, Maud Collins, Paul Houts.

4th Row—R. D. Fritts, Carl Archer, Frank Smith.

Not pictured: Bennie Artz, Julia Parvin, Ruth Vines.

CLASS OF AUGUST 1927

1st Row—Ethel Fawver, Lenoir Weeks Eggers, Isaac Eggers, Cora Crockett, W. M. Campbell, Byrd Brown, Samuel Bertram, Sim Beaty, Martha Baxter, Lucile Ayers, Pearl Archer.

2nd Row—J. R. Garland, Cleo Fisher, Oscar Harville, Evelyn Hull, Dora Huddle, L. J. Harrod, John Toy Gray, Nannie Gennoe, Essie Gee.

3rd Row—May Belle Sechrest, Olson Pemberton, Nellie Patrick, Elizabeth Murphy, James Moffitt, Taylor Matthews, Thelma L'heureux, Amy Kitzmiller, Edith Johnson.

4th Row—Nelson Swan, Ella Weatherby, Maude Tomlinson, Murray Thornburg, Mattie Shipley, Ruby Sharp, Nat Hyder.

CLASS OF JUNE 1928

1st Row—Lorraine Gray, Ola Bullington, Ella Ross, Sara Jobe, Una Killian, Otho Burn.
2nd Row—Edna McDonald, Chassie Pates, Gifford Galloway, Zalea Nicley, Blanche Shoun.
3rd Row—Pearl Tindell, Mary Ferguson, Della Cabbage, Mintha Newman, Andrea Daniels.
4th Row—Raymond Phillippi, Otis Whaley, Charles Montgomery, Trent Huff.

CLASS OF AUGUST 1928

1st Row—Velma Cloyd, Minnie Cecil Read, Genora Morrison, Ellen Mullenix, Lillian Cole, Maude Ketchem.
2nd Row—Wileta Mathes, Lela Sims Taylor, Bethany Mackey, Maude Eugenia Cox, Katherine Reece, Mae Nave, Blanche Crigger, Mary Emmert, Zilpha Cabbage.
3rd Row—Clara Rimmer, Edith Rowan, Adelia Marsh, Ina Kate Yoakley, Louise Ogden, Mary Ava Snyder, Dessie Martin, Annie Laura Millsaps, Louise Miller Martin, Grace Muse.
4th Row—E.L. Bowers, Howard Johnson, Ancil Baird, J. B. Robinson, Benjamin Harrison, B. B. Mitchell, Edgar Britton, D. S. Hamilton.

CLASS OF JUNE 1929

Left to Right—Hugh Yoakum, Grace Ketchem, E. J. Painter, Mary Haire, Paul Gourley, Ruth Moser, Gertrude Mitchell, Thelma Walker, Conrad Copeland, Grace Williams, Mildred Sherfey, Catherine Hartsook, Alice Gates Ferguson, Jesse Humphreys, Pearl Finnell, Curtis Donahoe, Nora Boone Fields, Rollin Kennerly, Bonnie Matthews, Walter Bettis, Margaret Madden, Louise Cartwright, Edwin Kennedy, Nelle Crowe, Lillian Campbell, Lone Sisk, Virginia White, Bernadine Ballard, Ethelyn Lockett, Howard Carr, Dorothy Whitlock.
Not pictured—James I. Mooney

CLASS OF AUGUST 1929

1st Row—Zalea Patterson, Lucibel Crookshank, Mildred Dulaney, Ida Sumner, Martha St. John, Agnes Scharer, Carrie Sparks, Eva Gibson.
2nd Row—Madeline Walsh, Helen Moore, James Benson, Florence Baum, Jane P. Field, Emmett Conner, Clyde Farnsworth.
3rd Row—Trula Staten, Robert Pearson, Mary Cooke, Alice Hicks, Carmel King, Elizabeth Bussell, Joseph Crum, K. P. Banks.
4th Row—Fulton Thomasson, Claudius Cabbage, Glenn Christian.
Not pictured: Mabel Lacey, C. C. Stalcup.

CLASS OF JUNE 1930

1st Row—Helen Bowman, Julia Brewer, Nellie Robinette, Evelyn Howard, Esther Choate, Thelma Dingus, Mary Elizabeth Wilson, Josephine Miller.
2nd Row—Bess Archer, Flora Bradshaw, Margaret Robertson, Otis Masterson, Helen Hodges, Edna Coleman, Willie Mae Miller, Mary Louise Mundy, Mary E. Jones.
3rd Row—Cora H. Schubert, Lena Deane Deakins, Maude Lyon, Elizabeth Coleman, Leota M. Campbell, Embree Ellison, Gertrude S. Boren.
4th Row—James Henderson, R. H. Burkhart, Raymond Barry, Rodney McNabb, Edward Stanley, Range Snodgrass.
Not pictured: Una Armstrong, Elmer Dunn, Ross Walker.

CLASS OF AUGUST 1930

1st Row—Nebraska Broyles, Eddith Hawkins, Jane Seaton, Juanita Hall, Mary Harshbarger, Emma Painter, Helen McLeod, Lillian Poe, Betty Longmire.
2nd Row—Lucy Clemmer, Helen Haemsch, Lillian Davis, Margaret Fain.
3rd Row—Kathleen Barker, Edna Williams, Dayton Isaacs, Silas Miller, Denver Dyer, Cordell Young, Cecil Gray, Gladys Sharp, Lola Barry.
4th Row—Clay Easterly, Clarence Bralley, Hobart Davis, Thomas McPherson, Carl Lackey, Elmer Aslinger.
Not pictured: Catherine Brabson, Halleen Snider.

CLASS OF JUNE 1931

1st Row—Frances Jackson, Irene K. Rowe, Lora Grubb, Mildred McLane, Bertha Teilmann, Margaret Remine, Pauline Ritchie.
2nd Row—Sherman Owen, Dessa Deakins, Isabel Richmond, Zella Mae Greene, Rosalie Littlefield, Aileen Ruble, Iola Staten, Jessie Sniegocki, Dorothy May, Mildred Ellison.
3rd Row—Roy McLain, Lacy Harville, W. C. Mayberry, Grace Hammer, Kathleen Smith, Blanche Duncan, Sarah Hickey, Alma Brown, Kathleen Conner, Thomas Gardner, Edna Daniel.
4th Row—Verdel Nicley, James Large, Oscar Clark, Delmas Laws, Frank Bryant, Vergil Easley.

CLASS OF AUGUST 1931

1st Row—Anna Ruth Wilson, Sophia Boring, Esker McNelly, Jessie Lindsay, Thelma Wells, Gladys Roller, Ruth Ripley, Gladys Sell, Charles Speer.
2nd Row—Inez Anderegg, Euphrasia McCammon, Elizabeth Gillespie, Kathrine Harrison, Katherine Martin, Charlotte Cox, William May, Irene H. Tollett.
3rd Row—Ora Smith, Annette Walker, Mary Breckinridge, Lydia Erwin, Bervin Stapleton, Geneva O'Neal.
4th Row—John Blake, Thomas Morgan, Lucy B. Lewis, Solomon Rollins, Bertha S. Hunt, Margaret Woodruff.
Not pictured: Calvin Garland, Ruby Brabson, Mary Ellen Armstrong.

CLASS OF JUNE 1932

1st Row—Althea Pemberton, Margaret Ferguson, Mary T. Lewis, Bernice Knight, Eleta Anderson, Rowena Watkins, Ella Torok, Margaret Pouder, Maribel Woods, Grace B. Smith.
2nd Row—Edna Boring, Mary McCullough, Susie Berry, Nelle Davidson, Eleanor Robertson, Annie Jess Brabson, Ruth Sneed, Claire A. Rowe, Birdie Wood.
3rd Row—Mary E. Jones, Mary F. Hart, Jennie Lovelace, Kathryn Sabin, Willie McConnell, Clara Reeves, Alda Brown, Nelle J. Grigsby, Elizabeth Bowman.
4th Row—Arnold Hensley, William Whitlock, Dumas Walker, Edgar Lyle, Warren Simmons, A. J. Kennedy, Akard Sell, Arthur Isbell, Ray Young, Ralph Archer, Howard Dyer.

CLASS OF AUGUST 1932

1st Row—Ethel Waldroop, Gertrude Deakins, Sarah Lacy, Margaret Rutledge, Viola Wilson, Lucile Depew, Carrie Ridenour, Maude Whitlock, Delta Depew.
2nd Row—Gladys Speer, Carman Johnston.
3rd Row—Thelma Tomlinson, Grace Conley, Georgia Tomlinson, Ruth Harris, Frances Virginia Yoakley, Mildred Abel, Joan Halburnt.
4th Row—Edith Walker, Lena Fawver, Elizabeth Rogers, Ruth Kyte, Gladys Presley, Virginia Parker, Lena Walker, Nellie Rogers.
5th Row—Theodore Jones, J. C. Etherton, Jesse DeLozier, Lowell Kinkead, Lloyd Perry, Samuel Galloway.

CLASS OF JUNE 1933

1st Row—Edith Campbell, Mary Margaret Deakins, Lucy Crookshank, Minnie Bray, Lou B. Broyles, Anna Ruth McCorkle, Bessie McNees, Nell Keys, Dorothy Jett, Josephine Davidson, Eleanor Skeen.
2nd Row—Isa Lee Sherrod, Frances Maloney, Gertrude Huggins, Lonnie Patterson, Josephine Divine, Thelma Drinnon, Mary Elder, Lucy Hornsby, Pauline Shearer.
3rd Row—Robert Hickey, Bessie Cagle, Mary Myers, Mary Reynolds, Margaret St. John, Rose Garvin, Nancy Crigger.
4th Row—William L. Cox, Nellie Caldwell, Gladys Carr, Bertha Hundley, Ruth Martin, Georgia Morison, Bernice Robertson, Margaret Hicks.
5th Row—James F. Perry, Miles Coe, Kyle McKamey, Maurice Graves, Sevier Sabin, William LeRoy Ledwell, Samuel Dew, Cecil King, Oscar Dalton, John Ross Reed, William O. Davis.

CLASS OF AUGUST 1933

1st Row—Helen Cox, Nell Joe Owens, Nona Grace Sexton, Mary Sue Lusk, Vieva Woodruff, Winnie Legge, Elizabeth Cloyd, Helen Ddulaney, Margaret Doggett, Josephine Brooks.
2nd Row—Barbara Haire, Anna Ruth Morley, Thelma Musick, Eula Nave, Jennice

Meadows, Mary Josephine Lyle, Pauline Peoples, Blanche Range.

3rd Row—Chelsea Laws, Marjorie Pouder, Sarah Ruth Martin.

4th Row—Margaret Hutcheson, Clyde Burns, Jacqueline Butler, Grace Hawk, Elizabeth Lacy, Ruthlee Moore, Sara Harville, Earl Sams.

5th Row—William K. Main, Joe Ridenour, George Fox, David Puckett, Earl McKinney, LaVerne Graybeal.

6th Row—Albert Choate, John Howard Hamm, William M. Shull, Hobart Hyder, Beers*, Frank Hoss, Charles Reed, Andrew Grigsby, William Murrell, Joseph Worley.
*Additional picture only 44 graduated.

CLASS OF JUNE 1934

1st Row—Evangeline Walker, Virginia McCorkle, Frances O'Dell, Anna Belle St. Clair, Emily Lacey, Gertrude Hickey, Sallie Carson, Mary Farrar.

2nd Row—Beulah Simpson, Ruth Rutledge, Hazel Anderson, Martha Prator, Frances Walker, Juanita Graves, Fern Nicley, Hope Davis, Alyne Smelcer.

3rd Row—Hannah Doak, Margaret Brabson, Jonnie Post.

4th Row—Clifford Boyd, Jacob Seaton, Earl Nidiffer, Margaret King, Margaret Crouch, Elizabeth Shearer ,Charles Keener, Jackson Swan.

5th Row—Nils Peterson, Lewis Chase, Earl Fields, Fred Bowman, Claudius Clemmer, Joseph Taylor, Homer Sheppard, Dean Bailey.

CLASS OF AUGUST 1934

1st Row—Eleanor Lucas, Ruth Hawkins, Helen Walker, Cecile Snodgrass, Frances Everett, Kathryn Asbury Cox, Pearl Howell, Edna Kinkead, Carrie Ethel Peters, Mary Laws.
2nd Row—Mary Edna Dickey, Ella Merle Hall, Edna Rogers, Jean Craigmiles, Verna Lee Bacon, Jo Chapman, Frances Lyle, Elma Louise McCorkle.
3rd Row—Agnes Musick, Theola Mae Campbell, Juanita Farnor, Gordon Grubbs, Martha Allen, Mary Frances Long, Nell Griffith, Nora Jean Hodge.
4th Row—James Bagby, John Morris, Frank Howell, Sherman Jones, Charles Frank Thompson, Basil Hyder, George Bond, Robert Grindstaff, Harry Shull, Thomas Dugger, William C. Ford, Horace Bray, Boyd Burdette.

CLASS OF JUNE 1935

1st Row—Dessie Payne, Sara Brown, Nancy Beard, Edith Morley, Loucile Johnson, Helen Ford, Irene Crawford, Pope Singleton.
2nd Row—Elizabeth Grigsby, Thomas Field, Caroline Hannah, Lillian Jones, Wilma Dean Sherrod, Eva Bray, Fay Speer, Josephine Cloninger, Calberta Baird.
3rd Row—Alma Trivett, Thelma Brown, Elizabeth Bristol, Louise Huddle, Ruth Ellison, Muriel Loughead, Frances Shoun, Lois Bean, Martha Beatrice Ernest.
4th Row—Paul Deakins, Russell Crouch, Carl Chapman, Miller Bray, Harvey McCall, Walter Lynn Masengill, Charles Wayland Crouch, Pryor Hunt.
5th Row—Lowell Ellis, Thomas Howze, Gustave Von Hofe, Robert Pittman, Thomas Carson, Jr., William Belew, Marion Huffine, George Allatch, Lawrence Miller.

CLASS OF AUGUST 1935

Row 1—Hutcheson, Stratton, Strickland, Ballard, Smith, Estell, Wood, Garland, Hyder.
Row 2—Galena Parker, Hull, Shields, Lindsey, Tallasen, Rhea, Wilson, Harr.
Row 3—Pierce, Marney, Grace Parker, Brown, Clemmer, Beard, Buchanan, McAmis.
Row 4—Cloyd, Hunt, Campbell, Bristol, Hendry, Lane, Lynch, Henderson, McGregor.
Row 5—Robinson, Clarke, Waller, Henrdix, Winter, C. Carty, Jones.
Not pictured—J. Carty.

CLASS OF JUNE 1936

1st Row—Eugenia Brown, Virginia McMurray, Mildred Adams, Dorothy Liles, Pauline Miller, Joyce Cloyd, Mildred Rutherford, Bernice Leonard, Ruth Carrier.

2nd Row—Jessie Rutledge, Dorothy Harold, Mary Louise Thomas, Lucile Bagby, Maude J. Shull, Mary Davis, Mary Donnelly, Maude Horton, Margaret Lovegrove, Verna Cundiff, Jane Harris.

3rd Row—Gladys Emmert, Evelyn Meek, Genevieve Williams, Blanche McCray, Mary Leah McCartt, Emily Beckner, Josephine St. John, Norman Clay, Mae Sell.

4th Row—A. S. Bacon, George Max Williams, Jack Burleson, Lloyd Thornton, John Hilton, John Oakes, Ralph Burdette, McBerney Burleson, Donald McCulley, Thomas McCulley, Thomas Clark, Stanley Hodges, Clyde Wayman.

Not pictured: Evelyn D. Jennings, Kathryn Millard.

CLASS OF AUGUST 1936

1st Row—Fredda Starnes, Ruby Stultz, Pocahontas Gentry, Jo Raye Thornton, Stella Johnson, Martha Murray, Rebekah Hall, Evelyn Tilson.

2nd Row—Annie Miller, Susan Fox, Roxy Masters, Virginia Martin, Mayme Hart, Jennings (J36), Irene Wilson, Hassiltyne Oaks.

3rd Row—Texie Briggs, Lillian Goforth, Lucy Blankenship, Mattie Davis, Anna McCray, Orlena Campbell, Vivian Hope Poteat, Nelle Van Gorder.

4th Row—Ishma Chandler, Hilliard Shell, Baxter Shelton, Clovis Chambers, Willard Garland, Woodrow McKinney, Robert Looney, Jesse Doane.

5th Row—Henry Perry, John Miller, Thomas Moore, Archie Steiner, Spencer Gervin, Guy Oakes, Sexter Willis, Thomas Deakins, Rex Kidd, Thomas Cochran.

CLASS OF JUNE 1937

1st Row—Parolee Pritchard, Hassie Roark, Jahaza Jeffries, Esther Wade, Beatrice Yelton, Mary Alice Hunnicutt, Julia Beck, Anne Bryant.

2nd Row—Clarice Blevins, Georgiana Graybeal, Catherine Erb, Frances Hill, Mary Grigsby, Almeda Converse, Evelyn Widener, Charles M. Taylor, Al Boyer.

3rd Row—Annie Laurie Hall, Inez Catron, Edith Anderson, Frances Ewing, Ruth Upshaw, Virginia McCullough, Margaret Graybeal, Sara Penny, Monroe Day.

4th Row—Jessie Robbins, Margaret Knight, Bonnie Haynes, Virginia Ball, Katherine Johnson, Tommie Wolfe, Clyde Haws, Mary Stonecipher.

5th Row—William Carter, Harmon Peters, Milliard Parsley, Jr., Marshall Moody, Robert Gillespie.

6th Rrow—Jackson Cornett, Herman Banner, David Graham, Morey Hyder, George Carr, Marshall Stephens, David Carson, William Anderson, Kenneth Walker.

CLASS OF AUGUST 1937

1st Row—Floy Von Hofe, Cora Glaze, Alberta Frow, Ruah Robinson, Dorothy Rhea, Hazel Myers, Juanita Shoun, Stella Richards.

2nd Row—Eloise Andrews, Lucille Thompson, Dorothy Thomas, Helen Powers, Betty Johnson, Cainie Sue Williams, Aline Perry, Paul Nicely.

3rd Row—Alma Noel, Virginia Hancher, Katherine DeBusk, Edith Weems, Julia Rhea, Lawrence Seal, Edd Sutherland.

4th Row—Jean Troy, Mary Doggett, Winonah Graham, Alma Sharp, Oleta Shelton, Rudolph Creech, E. B. Sanders, Stanley Myers.

5th Row—Sullins Cartwright, Will Sabin, Byron Banks, Claude Knight, Charles Graves, Edmond Congdon, Ted Burton, Walter Shell, Granville Robinson, Mose Jones, Loyd Yarbough, Roy Hayes, A. B. Wallen, John Lamb.

CLASS OF JUNE 1938

1st Row—Mary Barry, Mary Keys, Georgia Johnson, Georgia Walsh, Esther Young, Maxie Fox, Jo Boyer, Marion Edmondson, Ruth Mauk, Hilda Buchanan.
2nd Row—Elizabeth Barkley, Thelma White, Elizabeth Whitehead, Dorothea Sexton, Lula Sexton, Martha Davis, Louise Dunham, Nelle Harrell, Marjorie Oliver.
3rd Row—Mildred Moore, Grace Runyan, Roxie Parker, Josephine Davis, Maude Carder, Helen Trivette, Erma Brobeck, Rob Strickland, Louise Berry, Charles Sherrod.
4th Row—Zetta Harris, Mary Bowers, Frank Troutman, Odie Helton, John Chwalek, Fred T. Bowman, Howell Sherrod, Fred Berry.
5th Row—Forrest Tilson, Ross Wilson, Worley Williams, Roy Stone, Summers Lyle, Frank Arwood, Gerome Harville.
6th Row—Kyle Dyer, Will Foster, Paul Kilday, Maehugh Duncan, Neil Sabin, Robert Randall, Walter Reed, Everett Woods, George Jenkins.

CLASS OF AUGUST 1938

1st Row—Sarah Hull, Winnie Range, Kathryn Wetzel, Irene Reynolds, Asenath Mock, Florine Miller ,Maude Williams, Eva Grigsby.
2nd Row—Clarice Copp, Ethel Phillips, Thelma McCluen, Lola Cross, Frances Morelock, Alice Peters, Ruth Norton, Milton Edwards, Louise Wilson.
3rd Row—Evelyn Good, Norah Cutcher, Mary Snoddy, Evelyn Parsons, Virginia Spears, Marguerite Vance, Biva Smith, Maxie Everett, Mabel Lloyd.
4th Row—Maude Meek, Clarence Greever, Beulah Bell, Bernice Owen, Leonard Brooks, James Baker, John T. Babcock, Anna McPheeters, Ada Cross.
5th Row—James Potter, Ray Trotter, A. R. Smalling, U. M. Clemmer, William D. Hurst, Ogle Neas, John Sifford, Arnold Clay, Samuel Buxton, John Bailey.

CLASS OF MAY 1939

1st Row—Velvia Boston, Mabel Lowery, Ella Horton, Jean Conner, Thelda Abbott, Mary Craigmiles, Margaret Armstrong, Dorothy Shoun, Inez Carr, Clara Shell, Sara Smith, Helen Yoakley.
2nd Row—Zora Shell, Charlotte Griffitts, Elizabeth Vaught, Alice Landreth, Bettie Graham, Ruby Jones, Mae Felker, Trulah Wright, Georgia St. Clair, Ella O'Dell.
3rd Row—Donna Anderson, Maude Burchfield, Rebecca Sell, Madelyn Fullen, Dorothy Tallent, Nannie Graham, Mildred Brown, Lilah Ayers.
4th Row—Ruth O'Dell, Maxie King, Patricia Kennedy, Louise Campbell, Viola Mathes, Hester Williams, Joy White, Kate Mooneyhan, Maxine Jenkins, Ruth Frazier.
5th Row—Ora Ferguson, Walter Clark, William Ryburn, Lawrence Courtney, C. V. Lundy, Thelma Bergendahl, Edith McFaddin, Mary Overton, Frances Arrants, D. E. Bullington.
6th Row—Burchell Brown, Arthur Murray, Edwin Trotter, Ernest Sexton, Peter Naher, James L. Isenberg, Frederic Davison, Nile Hunt.
7th Row—William Humphreys, George Parker, Henry Belew, Shepard Anderson, Walter Garland, Sidney Childress.

CLASS OF AUGUST 1939

1st Row—Maywood Snyder, David Dossett, Crystal Hobson, Mary Rubye Hunter, Lucretia Ford, Wilma Kiser, Stella Eglesia, Evelyn Miser, Dora Phipps, Mabel Hutchison, Mrs. K. W. Sams.
2nd Row—Charline Swingle, Rose S. Quillen, Audrey Skipworth, Zanna Cates, Josephine Foute, Jamie Gillenwater, Fannie Kennedy, Elizabeth Liles, Gipsy Grigsby.
3rd Row—Catherine Ballard, Marjorie Zimmerman, Lillian Stair, Carrie Belle Powell, Louise Roberts, Gipsie Millard, Naomi Wagner.
4th Row—Luther Cross, Vernon Atchley, Eloda Cates, Anna Jean Hopson, Wayne Walter Wilson, Archie Slack.

5th Row—Worley Snyder, Paul McEwen, Alice Hyder, Hazel Venable, Christine Breeding Buis, Ruth Harold, Mary Collins.
6th Row—Ira Gillenwater, Ernest Shell, Frank Turner, William Dubbs, Jennie Crosby, Robert Campbell.
7th Row—Paul Garland, Homer Garland, Chester Isley, Edgar Isley, Jack Mock, Jack Dunn, O'Dell Welborn, Francis Lee, Walter Street, Hollis Cross.
Not pictured—Louise Duggan.

CLASS OF MAY 1940

1st Row—Gladys Carden, Georgia Mae South, Margaret Copenhaver, Shirley B. Kyker, Eleanor Carlock, Mildred McCulley, Virginia De Ayres, Kate Felker, Cleo Austin, Mary Grace Ritchie, Una Thomas, Ruth King, Helen Walker, Mary Alderman, Helen Cummins, Martha Walker.
2nd Row—Edith Massengill, Negetha Gourley, Virginia Bowman, Kate Chandler, Lucille Fullen.
3rd Row—Helen Clarke, Eunice Carter, Lois Emmert, Geneva Garland, rRuby Moore ,Doris Kirkpatrick, Eva Buckles, Joyce Brakebill, Annette Hilliard, Bonnie Myers, Elizabeth Doane.
4th Row—Elizabeth Elliott, Lillian Anthony, Alice Hutson, Pauline Hammer, Hildred Wolfe, Sarah Burleson, Esther Anderson, Phyllis Phlegar, Margrite Rumbley, Kathryn Cook.
5th Row—Charles Kyker, Fred Crouch, William McCampbell, Harry Basil Hyder, William Belvin, Charles Keene, James Scott, Russell Thornton, Fred Winter.
6th Row—James Barnett, Fuson Ray, Paul Williams, James Hashberger, McKenzie Gross, Harold Miller, Runa White, Lon Winkle.
7th Row—Henry Claiborne, N. J. Sanders, Daniel Laws, Fred Thornton, Sidney Smallwood, Aden Childress, Gunnar Teilmann, Haskiel Shell, Raleigh Darnell.

CLASS OF AUGUST 1940

1st Row—Madge McClain Gulley, Maude Jones, Irene Rhea, Alice Queener, Virginia Holt, Mary Frances Kelly, Allie Bird Barton, Iva Fleenor, Verna Hyder, Hannah Masengill ,Norma Laws, Mary Elizabeth Bowman.
2nd Row—Pearle May, Eunice Wilkinson, Elizabeth Hill, Josephine Jaynes, Frances Gregg, Carrie Hamilton, Mary Ann Chandler, Bernice Brown.
3rd Row—Rosa Morton, Mary Elizabeth Kinskie, Margaret Davis, Katheryn Culbertson, Jewell Dunbar, Edith Keys, Irene Starnes, Everett Lowe, Evelyn Harmon, Ruby Bumgardner.
4th Row—Anna Elizabeth Fleeman, Thelma Tillery, Bessie Laws, Tranver Willis, Mildred Bowlin, George Wilson.
5th Row—William H. Hartley, Ardin Arwood, Wilkse Bobbitt, Charles Scharer, Gordon Wheeler, Mable Wallen.
6th Row—Robert Lacey, Clyde LeRoy Wade, Blaine Robinette, Howard Bowers, Ola Byrd.
7th Row—Eckel Hugh Fuller, Harry Range, Jr., Timothy McCulley, Sam McConnell, Loammi Josiah Carson, Pierce Carson, Paul Massengill, Ernest Dawson, Boyd Ray, James Nelms, Jr.

CLASSES OF MAY AND AUGUST 1941

Catherine Anderson, Helen Jane Anderson, Anne Louise Bacon, Georgia Sue Barnes, Thelma Isabella Bennett, Orville Eugene Bogart, Jr., Hansel Cleovis Byrd, Kathleen Condra, Edith Cates, Benjamin Dickerson Caton, Eliza Monies Compton, Lucylle Hammond Cooper, Savel Eldora Dawson, Naomi Phyllis Donaldson, Edison Victor Day, Rex Denwil Depew, Francis Roderick Dail, Ruby Doak, Harold Dobson, Elmer Rosse Droke, Kathryn Cooper Lockett, John Robert Lovegrove, David Buck McInturff, William Clyde McAmis, Mary Dell Galloway, Thelma Beatrice Goforth, Ruth Margaret Greene, Geneva Priscilla Grindstaff, Ray Dana Grindstaff, Ruth Marie Groseclose, Betty Hinton Hager, Patton Lemont Hall, Margaret Hammer, Martha Lyle Hancock, Sidney Thomas Harrell, Minter Landon Haynes, Margaret Rebecca Henderson, Walter Millard Hendrix, Kent Herrin, Isabelle Breeman Holmes, Cowan Columbus Hood, Jr.,

Earl G. Hunt, Jr., Dean Jaynes, Robert Lee Keefauver, Don Jerome Keller, William Melville Kelly, Dorothy Vivian King, Margaret Nola Koonce, Harlyn Wayne Lacy, Elery Arnold Lay, Lydia Bell Leonard, Walter James Lewis, Edith Pauline Dunbar, Warren Francis Dunbar, Lauton Edwards, Jerry Franklin Fudge, Garrett H. Mashburn, Charles Manson Mock, Alma Pugh Nance, Wilma Leona Neff, Charles C. Price, Elizabeth Sue Rader, Virginia Kiser Rader, Lettie Joe Rankin, William L. Richardson, Annabel Esther Scott, Harold Robert Slagle, Emily Ann Stafford, Virginia McKenny St. John, Barbara Kaye Taylor, Anna Williams Thomas, Lois Marie Turbyfill, Fred Brownlow Woods, Martha Elizabeth Vest, Mary Ann Kyker, Selma Morrow, George Anderson West, Flova Mae Welborn, Mary Grace White, James Cecil Whitlock, Lois Geneva Hale, Amy Collins Jackson, William Franklin Henry, Nelle Kincaid, Frank Heck, Hope Correll, John Franklin Belew, Helen Katherine Webb, Mary Irene Masters, Carrie M. Thomas, Una Inez Ottinger, Lonnie Lee Keeton, Ruth Shoun Cottrell, John B. Gourley, Tip Robertson, Leatha Moulder Garrison, Ida Jane Horner, Blanche Keys Armentrout, Frances Carbaugh, Grace Virginia Watkins, Robert Jackson Fugate, Barbara Reynolds Walker, Richard Kyle Tomlinson, Fern Trotter, Not pictured: Evelyn Bell, Hattie Gertrude Henry, Edith Alma Dugger, John Hubert Jennings, Edwin Avery Shugart, Joe William Davis, Sanna Barlow, Lawrence Henry Harless, Grace Bonner, Idus Chandler.

CLASS OF MAY 1942

Row 1—Card, Holden, Barkley, Marable, Butler, A. King, Broyles, Kyker, Hobbs, St. John, Hurd, Winslow, Banner, DeWald, Ryburn, May.
Row 2—Howze, Cate, Parham, McClain, Harrod, Epley, Bowman, Rumbley, Simmons, Davis, Kiser.
Row 3—Hall, Cain, Keys, Holly, Rogers, Crouch, Seaver, Moody, Dyer, Arnett, Booth, Mooneyhan, Willis.
Row 4—Forgey, Riley, Lovegrove, Tate, Knight, Swadley.
Row 5—Burgan ,Merritt, Turner, Cable, Huffaker, Wheeler, VanGelder, Ottinger, Chanlee, Fudge.
Row 6—Sabin, Millsaps, Eliott, Mooney, Swingle, K. King, Hunt, Milburn, Bowers.
Row 7—Kitts, Talley, Lyle, Corson, Walsh, Hunter, Morris, Boy, Justus.
Row 8—Mashburn, Osborne, Bolton, Tilson, Thomas.
Not pictured—Culbertson, Boyer, Herrin, Lawson, McInturff.

CLASS OF AUGUST 1942

Row 1—Ford, Roesel, Smith, Caughron, Jennings, Edw. Thomas, Barnes, Webb, Brown ,Johnson.
Row 2—Chase, Ivey, Scott, DeVault, Meredith, Lingerfelt, Dugger, Eliz. Thomas, Baines.
Row 3—Lundy, Black, Pearson, Post, Gee, Cargille, Hale, Hicks, J. Baumgardner, M. Baumgardner, Long.
Row 4—Blosser, Hurst, Music, McNabb, Taylor, Hopkins.
Not pictured—Greene, Grubb, Stevenson, Saylor, Cartwright.

CLASS OF MAY 1943

1st Row—Mara Ree McCabe, Charlotte O'Dell, Anita Goldstein, Helen Clapp, Leolah Henley, Helen Frick, Eloise Carriger, Georgia King, Margaret Gray, Pauline Arnott
2nd Row—Lula Smith, Jean Lowry, Frances Shoun, Katherine Wright, Marion Jett, Hazel McCulley, Nola B. Gross, Maude Rodefer, Harry Beckner.
3rd Row—Motelle Gaby Nelle Starnes, Betty Richardson, Ruth McMahan, Jane Hughes, Maude Mooneyhan, Grace Buckner.
4th Row—Helen Marion, Virginia Williams, Evelyn Riley, Mary Ruth Pittillo, Georgia Linville, Harrison Marshall, Ray Rowland, Irene Bolton.
5th Row—Edward Murray, Betty Tolbert, Anna Mae Watson, Ruth Emmert, Malvina Trent, Alma Mae Ward, Edith Sharp, Robbie Thompson, Warren Pierce.
Not pictured: William Allison, John Belew, Thomas Boring, William Brown, Reno Burleson, Calvin Dunbar, Edward Feathers, Charles Hendrix, John Jones, Laird Lewis, Frank Parsley.

CLASS OF AUGUST 1943

1st Row—Frances Winslow, Carmel White, Mary Elizabeth Wall, Grace Gouge, Orena Humphries, Cora Holbert, Reba Stephenson.
2nd Row—Rosamond Hill, Bonnie Brobeck Hill, Eufaula Bridwell, Love Gray, Margaret Grills, Lucy Gonzalez, Lois Buckner, Marietta Brown, Kinney Roberts.
3rd Row—Evelyn Payne, Lucy Taylor, Harriet Neil, Sara Fink, Mary Beal, Henrietta Green, Carrie Arnott, Billie Susong, Mildred Marshall.
4th Row—Beulah Sams, Eugenia Range, Kermit Whetsel, Jon Roithner, Robert Parsons, Virginia Scott.
Not pictured—George Roe.

CLASS OF MAY 1944

1st Row—Gale Keezel, Helen Fudge, Hope Pearson, Ella Pierce, Peggy Marshall, Inez Christian, Vera Johnson, Margaret Collins, Emerita Lopez.
2nd Row—Doris Hale, Sarah Keplinger, Elizabeth Hodges, Charlotte Barnes, Vesta Willocks, Wilma Wilson, Jean Briscoe Sherrod, Edythe Cope, Billie Marie Price, Orene Good.
3rd Row—Grace Crowe, Margaret Ayers, Pauline Miller Sell, Rita Groseclose, Mary Katrine Brown, Kathryn Garland, Muriel Gibson, Edna Harrison.
4th Row—Vowe Tilson, William C. Beers, William C. Hunt, Sells Blevins, Glenn Yates.
Not Pictured: Marguerite Toney Stack.

CLASS OF AUGUST 1944

1st Row—Alma Sutphin, Dorothy Marie Sells, Florence Baird, Irene Gray, Dora B. Howell, Blanche Arnold, Elizabeth Tapp, Louise Hurd.
2nd Row—Irene Henley, Charlotte Woods, Lottie Price, Ermalie Harr, Joyce Street, Dorothy L. Thompson, Trula Faye James, Katherine Gilbert.
3rd Row—Willie Little, Dessma Longe, Robert Fritts, Lois Duncan, Lois Oliver, Betty Larrish, Rhoda Heiskell.
4th Row—Bill Mottern
Not pictured: Ursula Lopez.

CLASS OF MAY 1945

1st Row—Patricia Taylor, Almeda Haynes, Lucile Waters, Aminell Williamson, Mary Kathryne Woodward, Doris Wilds, J. A. Worth, Virginia Dare Weeks, Ruth Webb.
2nd Row—Wanda Walker, Emma Howard, Dorothy Stout, Elizabeth Roberts, Nancy Isbell, Ruth Milburn, Marguerite McDowell, Stanley Harrison.
3rd Row—Roger Gibson, Anita Meredith, Love M. Gentry, Martha Alexander, Perry G. Gardner, Louise Armstong, Lucile Bagby.
4th Row—Lillian Carr, Helen Susong Brown, Marie Carson, June M. Blackburn, Nelle Bellamy, Marjorie Cross, Margaret Armstong.
Not pictured: Perl Kirkpatrick, Mae M. Shirley, Ethel Jett, Mary Clyde Wyne.

CLASS OF MAY 1946

1st Row—Jody Crumley, Tommye Williamson, Marjorie Susong, Anna Mae Barkley, Louise Crookshank, Virginia Cox, Edith Houser, Ernestine Collins, Joyce O'Dell, Pauline Kincheloe, Mary Emma Aallen.
2nd Row—Virginia Bales, Betty Bellamy, Kate Callaway, Vivian Bowers, Evelyn Booth, Louise Rader, Elsie Bird.
3rd Row—Mary Emma Carter, Ruth Parks, Betty Cloyd, Jane Ramsey, Betty Swadley, Geneva Blazier, Cathryn Frost.
4th Row—Betty Nickels, Anna Hoss, Polina King, Kathleen Tilson, Lucille Goodman, Mary Louise Davis, Jane Fudge, Veta Stout.

5th Row—Emma Sue Bacon, Elsa Lee Brobeck, Zell Combs, Vivian McCulloch, Rose Mary Long, Irma Caton, Ann Garland, Lena Ben Hodges.
6th Row—Warner Sizemore, Mary Louise Cox, Funson Edwards, Kenneth Keys, Dayton Pierce, Ronda Buchanan, Robert McNees, Louise McBee, Elizabeth Fink.

CLASS OF AUGUST 1946

1st Row—Mattie Keeton, Betty Smythe, Mattie Ruth Drinnon, Carlene Duncan, Wanneta Riggs, Madeline McClain, Edna Arrowood, Mae Bramblett, Kathleen Grumney
2nd Row—Elizabeth Sliger, Edna Harrison, Elizabeth Osborne, Mary Louise Hillman, Elizabeth Thurman, Sara Harris, Willie Faye Gouge, Grace Ellenburg, Julia Burrow.
3rd Row—Louise Cox, Alleen Keebler, Dorothy Standifer, Mary Shields.
4th Row—Fred Graybeal, Herman Guinn, Carl Doss, Coy Mays, James Ellis, Willard Conchin, Robert Hobson, Irvin Charles Evans.
Not pictured: Luther Crawford.

CLASS OF JUNE 1947

Row 1—S. Groseclose, M. Jones, Bellamy, Woodward, Doby, Shaw, Larimer, K. Williams, Archer, Hillenbrand, M. Price, Z. Presnell, Rowland, Morell, Reece, Masengill.
Row 2—Still, R. Pressnell, Rowe, Irish, Goodman, Broyles, Osborne, Hullette, Carpenter, McKay, Potter, Nave, Willis.
Row 3—B. Greene, M. Nave, Thomas, Lyle, Morgan, Painter, L. Green, M. Groseclose, Davis.
Row 4—Hilton, Posey, Rasar, Moody, Lingerfelt, Smith, Leach, Deakins, Fleming, Hart.
Row 5—Lamie, Beil, J. Price, Tallent, Jenkins, Byrd, Burchfield, Correll, Witherspoon, Sullivan.
Row 6—Spicer, Lewis, Brooks, Adcock, Pearson, Cates, Moffatt, Gilsdorf, Mahony, Parker, Rosson, B. Williams, Russell, Phillippi, Hale, Tannewitz, Jayne, Haun, Slemons, T. Jones.
Row 7—Boles, Forbes, Sexton, Alder, West, Bailey.
Not pictured—Farthing.

CLASS OF AUGUST 1947

1st Row—William T. Barkley, Eleanor Warren, Gertrude Toncray, Sara Dosser, Eula Fudge, Ruby Feathers, Marjorie Carroll, Grace Smelcer, Johnnie Asbury, Julia Spicer, Alice McCoy, Lula Borden, Jo Lee, Howard Moore.
2nd Row—Bessie Fay Kyle, Lillian Anderson, Jean Wardrep, Korola Lee, Mary Elizabeth Smith, Elsie Frater, Winifred Bird, Fay Templin, Gladys Robinette, Janet Diehl, Louise Berry, Lawrence Cox.
3rd Row—Leland Wilson, Marjorie Mahoney, Harriette Fowler, Josephine Burns, Irene McNabb, Harley Stephens, Charles Hargis, Granville Shields, Nelle Ramsey, Joan Ottinger, Robert Dew.
4th Row—Reid Wilson, Cora Hatfield, Walter Heeb, Martha McIver, John Large, Mary Bowerman, Peter Hampton, James Carey.
5th Row—Charles Peterson, Mary Ann Long Hyde, Mary Beil, Helen Cook, Lynwood Overby, Terrell Ponder, Samuel Hammer.
6th Row—Robert W. Howard, Donald Sabin, Dorothy Sabin, Malone Young, Edison McCoy, Helen Waddell, Charlcy McNiel, William Briggs, Nelle Brown, Kathleen Myers, Jacob Wine.
Not pictured: Mary Crews, John Koonce.

CLASS OF JUNE 1948

1st Row—Joyce Reynolds, Jo Farnsworth, Betty Blalock, G. D. Hunt, Betty Sue Henry, Roma Huff, Edna Frye, Dotty Bussell, Vivien Burnett, Margaret Banks, Margaret Gilliland, Juanita Larkin, Chloe Whitlow, Betsy Cheek, Marie Stewart, Virginia Barnes.

2nd Row—Lakie Lewis, Una McNeese, Elizabeth Webb, Mattlee Gilliam, Virginia Siler, Marjorie Pugh, Eloise Campbell, Bobbie Norton, Thelma Burchfield, Adelaide Miller, William Keezel.
3rd Row—Hunter Jackson, John Burrus, Virginia Hodge, Dorothy Bales, Sue Ivens, Clara Sue Nanney, Carolyn Bickley, Allilion Lewis, Barbara Fox, Margaret Spicer, Eileen Martin, Fred King, Frank Renfro.
4th Row—Earl Henderson, Ernest Feimster, Louise Lyle, William Kimsey, C. M. Taylor, Ruth Dewitt, Lamar Talbert, Grace Lewis, Richard Howell, Elmer Lewis.
5th Row—Jack Green, Bryan Wagner, Roy Smith, Sam Rose, Ival Davis, Mayme Frazier, Mary Ruth Crum, Virginia Patton, Robert Potter.
6th Row—Warren Goff, Earl Whitney, Minnis Freshour, Pereda Rice, Joan Campbell, Guy Dean Parman, LaVerne Hale, James Long, Dorothy Crouch, Robert Freeman.
7th Row—Quentin Gobble, Bruce Johnson, Woodward Hampton, Ferrell Barnes, Ralph Steadman, Basil Maltsberger, Robert Cross, Anthony Stevens, Marie McFarland, Bette Browning, Wilbert Winter, Mack Estep, Jack Cox.
8th Row—Bennett Howze, Carl Meeks, Keith Roberts, Carl Ward, Robert Cardwell Justin Blevins, Paul Sherwood.
Not pictured: Olena Buckles, Margaret Hensley, Paul Perry.

CLASS OF AUGUST 1948

1st Row—Virginia Anders, Johnnye Curtis, Margaret Millican, Betty Cox, Mary Lee Asbury, Betty Jo Winter, Marcetta Lane, Virginia Anderson, Mary Morrow, Margaret Hilton, Louise Sisk, Frances Campbell.
2nd Row—Meryl Kellog, Eileen Johnson, Helen Patterson, Norma Phifer, Elaine Garland, Charlotte Wright, Jo Bales, Frances Roberts, Edith Trivett, Robert VanBenthuysen, Wiliam Head, Johnnie Hardy.
3rd Row—Margaret Loy, Mary Wells, Cleo Sanders, Leona Simmons, Frances Mynatt, Nancy Harrell, Betty Lou Henry, Lloyd Saulsburg, Lucius Waite, Byron Price, Ann Trimble.
4th Row—Pauline Odom, William Armstrong, Ernest Banner, Martin Alvis, James Wykle, Carroll Shanks, Clarence Anest, Adrian Shoun, John Youngblood, Melvin White, Charles Johnson.
5th Row—George Clemmer, Holden Edwards, Charles Orr, Jack McIntosh, Robert Hardin, Hugh Lawing, Arthur Crumley, Frank Thrash, Stanford Johnson, Ray Capenter, Vivian Carrier.
Not pictured: Frank Field, Jr., Eric Herrin, Jacqueline Spicer.

CLASS OF JUNE 1949

Row 1—Goode, Ottenfeld, W. Reynolds, Tickle, Neill, Carr, A. Sisk, Speer, Walker, Bobbie Smith, Day, Swadley, Wilds, Earl, P. White, Evans, Trueman, Crain, F. Eggers.
Row 2—Shelton, Tabor, Thomas, Helton, Herrin, Large, Gregg, E. Barnes, Morrell, P. Barnes, M. Calrk, E. White, Trusler, Rowe, Hoss, C. Wilson, E. Cox, L. Sisk, Grigsby, Mercer, P. Eggers.
Row 3—Lindsay, Hall, J. Brown, McConnell, Coulston, Shell, D. Gray, Lane, Clouse, Slagle, Lee, Brumit, King, Dickey, Henley, Brickey, Lovell, Culler, Anderson, Kelly, M. Smith.
Row 4—H. Young, Vest, Billie Smith, Patton, Hambaugh, Harmon, Powers, Golden, Loudy, Cole, Bailey, Jorgensen, Dwyer, Conner, Marshall, Post, Parks, Shetler, Sherwood, J. Young, Glover.
Row 5—Slonaker, Glenn, Cline, Susong, Pierce, R. Cox, Keebler, B. Erwin, McCulloch, R. Green, Street Sizemore, J .Hill, M. Miller, T. Brown, Humphreys, S. Brown, Peterson, Carrier, Kirk.
Row 6—R. Erwin, Lockett, Copenhaver, L. Gray, Bray, V. Miller, Sparks, Derrick, J. Green, Wexler, J. Miller, Cross, R. Gray, E. Clark, St. Clair, Bingham.
Row 7—Kiser, V. Wilson, Bryant, Williams, Weaver, Godsey, Gouge, Taylor, McKay, Schappert, Salyer, Ottinger, Mettetal, Duff, T. Odom, Sweeny, L. Hill, Ellis, Simmons, McQueen, Bolinger, Horton, Hullette.
Not pictured—David, Davis, Francis, Henderson, Hunt, C. Odom, R. Pangle, W. Pangle.

EAST TENNESSEE STATE COLLEGE FACULTY

FIRST FACULTY 1911-12

First Row—Baxter, Baxter, Cooper, Arrants, Smith, Rankin, Brooks, Boyd.
Second Row—Mathes, Carr, Wright, Painter, Dickenson, Sowder, Kennedy.
Third Row—Prince, Rogers, Sherrill, Gilbreath, Haworth, Burleson, Wilson.

JUNE 3, 1949

First Row (Left to Right)—Dr. Frank Field, L. D. Wallis, Dr. M. E. Butterfield, A. C. Graybeal, Frank Isenberg, Carolyn G. Bickley, Ada H. Earnest Gretchen Hyder, Louise H. Beasley, Isabel Martin, Rachel Eatherly, Elizabeth Slocumb, Marie Harrison, Mary Lyons, Lillian F. Poe, James Fisher, Crayton T. Jackson, Ruben L. Parson President C. C. Sherrod.

Second Row—W. B. Bible, Solon Gentry, Evangeline Hartsook, Emma Farrel Eva Leonard, Mary Fitzpatrick, William M. Beasley, Margaret Madden, Dean Ella V. Ross, Mahala Hays, Dora Deane DePriest, Vella Mae Smith, Velma Cloyd, Benjamin C. Tinnell, James W. Loyd, Harold S. Pryor, Samuel L. Abbott, Mrs. S. E. Miller, T. C. Carson.

Third Row—Lloyd T. Roberts, George N. Dove, Robert G. Crawford, W. F. Rogers, Catharine Baker, Miriam Fink, Julian D. Crocker, Louise McBee, Sheila Aden, C. H. Mathes, Clarence A. Carder, Elise Draper, Alma Trivett, Eleanor Robertson, Christine Burleson, Mary Florence Hart, Isabelle Goodwin, Gertrude Boren, Jessie Moore, Virgil Self, Frank Barclay.

Fourth Row—Hal Smith, Glenn Jordan, Clifford Boyd, John A. Clack, James Mooney, Madison Brooks, Dr. D. G. Stout, Richard Stevenson, John H. Bailey, Richard M. Wallace, Dr. D. M. Brown, Dr. Lucile Chapman, Dean P. W. Alexander, Dean D. S. Burleson, Russell Shadoan, Emmett F. Sawyer, A. N. Manning, Ralph Clarke, O. R. Sutton, Dr. H. D. Dawson.

Not Present—Mack P. Davis, Grace Leab and Helen Rafferty.

APPENDIX

The Class of June 1949

The delay in issuing WHO'S WHO has made it possible for us to include sketches of the record breaking class of June 3, 1949, one hundred forty-nine in number. Every member of this class is represented by his own report. We regret that several of these persons did not give themselves credit for all they have done so that their reports are unduly short.

It is worthy of note that of the 149 at least 82 served in World War II and that they saw service on almost every battlefront. Of the 82 two were women.

The war service of so many of these persons has made the age average rather high and has resulted in an unusually large number, 56, being married. At the date of report they had 33 children and 3 grandchildren.

Anderson, Cecile Kathleen - 1002 Lamont St, Kingsport. Ent 5-27-46, v-p choir, 2nd honors. Teacher. Baptist, pianist, supt prim dept, p Tr Union. Emp Tenn Eastman 43-46. B 21, Kyles Ford.

Bailey, William Howard - 410 Catawba St, Erwin. Att Clemson Col. Ent 9-10-42, football, baseball, basketball, sec soph, Phi Beta Chi. Grad stu U of Miss. Christian. Mil serv WW II 6-7-43 to 4-15-46, navy, outside USA 12-15-43 to 4-10-46, S-W Pacific, submarine patrols sea of Japan, bat stars 2. B 10-12-23 ,Erwin. M Doris Quillen, Kingsport, 8-20-48.

Barnes, Emily Crockett - 504 W Pine St, JC. Ent 2-?-42, sec-treas debate, Kappa Delta Pi, Alpha Psi Omega, Pi Kappa Delta, Who's Who, 2nd honors. Methodist. Chem analyst Holston Ordnance 44-6, chem inspector Oak Ridge 46-7. Reporter Jr Monday Club. B 9-20-24, JC.

Barnes, Phyllis Isley - 1534 Linville St, Kingsport. Att Virginia Intermont Col. Ent 9-18-47, IRC. Teacher Sullivan Co. Methodist. Bray-Gibbons Lmbr Co 47. Beta Club. National Honor Society. B 10-24-27, Kingsport.

Bingham, J. Hoyle, Jr. - 200 Donna Ave, Elizabethton .Ent 9-14-46. Christian, board 46, SS teacher. Co-owner Rayon City Esso Station 46-9. Mil serv WW II 7-8-44 to 7-5-46, army, outside USA 3-10-45 to 6-18-46, Alaska, S/sgt. B 1-4-26, Boone, N C.

Bolinger, Herman Eugene - 410 E Myrtle Ave, JC. Att UT. Ent 6-10-47, baseball, Phi Beta Chi. Baptist. Mil serv WW II 12-10-42 to 5-2-46, navy. B 9-25-23, Luttrell. M Josephine Farnsworth (ETSC 48) Greeneville, 8-15-48.

Bray, Dale - Rt 2, Bean Station. Ent 5-27-46, sec-trea Phi Beta Chi. Mil serv WW II 9-2-43 to 11-4-45, army, outside USA 3-23-44 to 8-4-45, Europe, bat stars 5, Purple Heart. B 3-11-25, Hancock Co. M Frances Barnes, Jonesboro, 6-4-49.

Brickey, Walter Hobbs - 502 Cottage Ave, Elizabethton .Att Elizabethton College of Commerce. Ent 3-28-48. Presbyterian, deacon. Mil serv WW II 7-42 to 10-45, navy, outside USA 10-44 to 5-45, Pacific, Formosa, Iwo Jima Mindoro, Luzon, Okinawa, bat stars 4. Delta Mu Omega. B 10-19-18, Jacksboro. M Marion Hutton, Knoxville, 11-24-38, son Walter Tommy 40. (Father W. S. Brickey ETSC 26.)

Brown, Jesse Travis - 316 Delaware St, JC. Ent 8-27-43, 2nd honors. Grad stu U of Oklahoma. Baptist, SS teacher, Tr Union Director. Mil serv WW II 4-13-44 to 5-14-46, army, outside USA 6-7-45 to 2-19-46, Europe, South Pacific, Central Europe, bat stars 3. Amer Chem Soc. B 2-1-26 Limestone.

Brown, Scott Kimery - 316 Delaware St, JC. Ent 8-29-44. Teacher HS. Mil serv WW II 6-6-45 to 7-13-46, navy, outside USA 9-45 to 7-46, Pacific. B 9-29-27, Washington Co.

Brumit, Nancy Katherine - 510 Watauga Ave, Elizabethton. Ent 9-1-39. Teacher, taught 6 yrs. Baptist, ldr YP. B 2-24-20, Elizabethton.

Bryant, David Lee - 417 Lamont St, JC. Ent 8-28-45. Emp F. E. Robinson Co, Charlotte N C. Mil serv WW II 3-6-40 to 10-18-44, navy, outside USA 5-42 to 9-17-44. B 12-29-21, Bradford.

Carr, Dorothy Maud Wilkes - 3473 Bevis Ave, Cincinnati, Ohio. Att Marion Col, Ind ,U of Ill. Ent 5-22-44, ACE v-p FTA, 2nd honors. Teacher Cincinnati. Ohio, taught 6 yrs, music, elem prin. Methodist, SS teacher choir dir. OES. Natl Music Club. B 1-6-08, Washington ,Mo. M James N. Carr, JC, 5-27-31, died 11-5-46, dau Ruth Lucile 32 ,Eleanor Mae 34.

Carrier, Albert Kenneth - Bluff City. Ent 2-21-46. Baptist. Alderman Bluff City 47-9. Owns grocery. Mil serv WW II 1-29-43 to 12-11-45, army, outside USA 7-16-43 to 12-6-45, England and France, bat stars 4. VFW commander post 47-9. B 9-24-22, Bluff City.

Clark, Edward Bowie - 411 Love St, Erwin. Ent 8-31-42. Mil serv WW II 12-9-42 to 4-6-46, navy. B 3-15-24, Erwin.

Clark, Mary Anne - Clarkrange. Ent 8-28-45, treas Sigma Omega. B 7-31-28, Clarkrange.

Cline, Alma Ruth - 1204 E Fairview Ave, JC. Ent 8-28-45, Kappa Delta Pi, IRC, Who's Who, 2nd honors. Commerce teacher Clinton HS. Methodist. Emp Kings JC 43-49. Natl Honor Soc. B 12-31-27, JC.

Clouse, Henry Allison - Rt 2, Erwin. Ent 2-21-46. Grad stu Peabody. Baptist. Clerical Newport News Va 42. Mil serv WW II 11-29-42 to 9-17-45, army, outside USA 7-44 to 4-45, England, France, Belgium, Holland, Germany ,N France, Rhineland. bat stars 2, Bronze Star. Amer Legion. B 8-27-22, Limestone.

Cole, Carl E. - 1338 Bristol Hwy, Kingsport. Att Tusculum. Ent 9-20-48, baseball. Mil serv WW II 8-15-41 to 6-27-46, navy air, pilot, outside USA 1-44 to 12-44, Pacific, the Marshalls ,Japan, bat stars 2, air medals, Lt. B 11-15-21 ,JC.

Conner, Ralph W. - 716 W Maple St, JC. Ent 2-26-46, football, tennis. Draftsman. Mil serv WW II 11-24-42 to 10-8-45, army air, outside USA 4-2-43 to 7-17-45, China-India-Burma, Tinian, Sumatra, Formosa, Indo-China bat stars 6, Bronze Star, Silver Star, DFC, Air Medal 5 oak leaf clusters, T/sgt .VFW. B 1-27-25, Maryville. M Odae Wilhoit, Greeneville, 7-2-47, son Terry Lee 48.

Copenhaver, Charles Andrew - 421 W Pine, JC .Att Washington and Lee U. Ent 9-15-47. Methodist. Mil serv WW II 4-17-41 to 11-21-45, army air, outside USA 4-21-44 to 10-45, South Pacific, Philippines, Japan, bat stars 2. B 11-16-21, JC.

Coulston, Mary Louise - Chuckey, Rt 1. Att UT. Ent 5-27-46. Teacher. Presbyterian. B 1-16-26, Greene Co.

Cox, John Edward - Rt 3, Erwin. Att Howard Col. S-W Louisiana Inst. Ent 9-14-46. Presbyterian, deacon. Mil serv WW II 7-1-43 to 5-30-46, navy. Charter pres Phalanx Club. B 4-3-26, Hamlet, N C.

Cox, Richard Harbison - Blountville. Ent 8-28-45, sec Mu Epsilon Nu. Methodist. Postal serv. B 8-21-27, Blountville.

Cross, Elery D. - Oneida. Ent 9-2-38, Phi Beta Chi. Mil serv WW II 1-19-44 to 5-27-46 ,navy, outside USA 1-45 to 4-46, Pacific, Okinawa, bat star 1. B 12-6-19, Oneida.

Culler, Frewil - Wolfton, S C. Att Columbia Col S C. Ent 9-18-47, Sigma Omega, music orgs ,2nd honors. Methodist ,pres and sec Youth Dept. Mus Ed Natl Conf .B 9-9-28, Wolfton, S C.

David, Frank M. - Jacksboro, Rt 3. Att UT and King Col. Ent 3-20-47. Teacher HS, taught 1 yr elem sch. Mil serv WW II 2-27-42 to 9-30-45, army. B 12-31-06, Jacksboro.

Davis, Keith E. - 2309 Linden Ave, Knoxville .Att UT. Ent 2-21-46, IRC. Grad stu UT. Poem in "America Sings." Dir arts and crafts Boys Club Knoxville. Presbyterian ,pres

Young Men's class. Mil serv WW II 12-23-41 to 12-24-45, marines, outside USA 42-43, 43-45, Guadalcanal, Saipan, Tinian, Iwo Jima, Australia, New Zealand Guam, Japan, bat stars 4. US Chess Fed. B 1-28-25, Winchester. M Marie Davenport, JC, 3-7-47.

Day, Alpha Sells - 623 Hamilton St, JC. Att Columbia Bible Col. Ent 9-18-46, Kappa Delta Pi, IRC ,Sigma Delta Pi, pres Adelante, 2nd honors. Teacher Spanish, English Clinton HS. Presbyterian. ACE B 1-11-27, JC.

Derrick, Eugene Hagt - Athens, Rt 4. Att Hiwassee and Tennessee Wesleyan Col. Ent 9-18-46, co-capt basketball, tennis. B 3-27-28, Athens.

Dickey, Ernest Hatcher, Jr. - 801 Prospect Ave, Bristol, Va. Att King Col. Ent 9-18-46, pres sr class. Baptist. B 6-26-25, Bristol, Va.

Duff, Robert Francis, Jr. - Erwin. Att San Bernandino Col. Ent 2-21-46, IRC, 2nd honors. Cand M A Peabody. Teacher Presbyterian Emp Consolidated Air Craft Corp, San Diego Cal 41-42. Mil serv WW II 11-17-42 to 1-9-46 army air outside USA 12-44 to 1-45 Cuba. YMCA. Pi Gamma Nu. B 4-29-23, Erwin .M Charlotte Robinson, Erwin, 3-21-46, dau Debora Dawn 47.

Dwyer ,William Raymond - 154 5th St, Providence, R. I. Ent 5-27-46, IRC. Grad stu Peabody. taught p ed Jonesboro HS. Catholic. Road Insp Providence R I 39-40. Narragansett Racing Assn 37-8. Mil serv WW II 41-45, Naval Air, submarine patrol South Atlantic, bat star 1. B 6-15-17, Providence, R I. M Vivian E. Moore, Easley, S C, 6-7-43.

Earl, Fay - 1907 Wheeler St, JC. Ent 2-21-46, ed college paper, Pi Kappa Delta, A;pha Psi Omega, IRC Who's Who, 2nd honors. B 11-8-27, Tazewell.

Eggers, Frances E. - Holston Valley Pike, Bristol, Tenn. Att Virginia Intermont Col. Ent 9-18-47. Pi Sigma, sec BSU. Baptist. B 2-6-27 ,Johnson Co. (Twin Phyllis 49, daughter Isaac ETSC 27 and Lenoir Eggers ETSC 27.)

Eggers, Mary Phyllis - Holston Valley Pike, Bristol, Tenn. Att Virginia Intermont Col. Ent 9-18-47, pres BSU, Pi Sigma. Teacher Sullivan Co. Baptist. B 2-6-27, Mountain City. (See Frances E. Eggers.)

Ellis, Charles Ben - 19 Edgewood, Kingsport. Ent 8-28-45, v-p Nu Sigma Alpha. Baptist. B 1-10-28, Bakersville, N C.

Erwin, Billy K. - Erwin. Ent 9-14-46, Mu Epsilon Nu. Office mgr Rule-Brummet Co Erwin. Baptist. Mil serv WW II 6-3-43 to 3-1-46, army, outside USA 3-11-44 to 3-17-46, England, France, Belgium, Holland, Germany, N France, Rhineland, bat stars 2, S/sgt. Tri-States Accountants Cl. B 4-26-23, Washington Co.

Erwin, Roy John - Rt 1, Erwin. Att Alabama Polytechnic Institute. Ent 9-14-46, treas Mu Delta Kappa. Baptist, supt 47-49. Mil serv WW II 1-44 to 8-46 army, outside USA 3-45 to 8-46, Europe, Sgt. B 10-26-26, Erwin. M Joyce Crain, Erwin, 6-47, dau Linda Joyce 48.

Evans, Henry Lodge - 527 Race St, Elizabethton. Att Milligan, Washington and Lee U, UT. LL B from UT. Ent 9-18-48. Attorney-at-law. Christian. Title Atty TVA 46-47. Pres Optimist Club 48-49, Elizabethton Com Council 48-49, sectreas Carter Co Bar Assn, sec-treas and atty Elizabethton Auto Trade Assn 48-. Mil serv WW II 9-42 to 12-31-45, navy, outside USA 44-45, Atlantic, Lt. Amer Bar Assn, Tenn Bar Assn. Amer Legion, VFW. B 5-16-19, Putnam, Va. M Kathleen Edens, Elizabethton ,12-16-42, dau Jane Kathleen 45.

Francis, James Edward Embreeville. Ent 2-21-46. Teacher, taught ½ yr. Methodist ,sec Youth Fellows 40-42. Sec Bus Club 41 .Mil serv WW II 12-7-42 to 1-4-46, army, outside USA 3-17-43 to 12-19-46, South Pacific, Guam ,Leyte, Kaema Retta, Iio Shima, Okinawa, bat stars 4 Sgt. B 10-3-22 Embreeville.

Glenn, James Robert - 108 Harris Ave, JC. Ent 12-4-45. Baptist. Mil serv WW II 7-2-42 to 11-20-45, army medical, outside USA 4-44 to 11-20-45, Europe ,five campaigns, bat stars

5. B 12-6-21, Neva.

Glover, Worley Farrell - Rt 3, Bluff City. Att U of Chattanooga. Ent 2-21-46. Teacher Bluff City. Baptist, dir Tr Union. Mil serv WW II 2-1-43 to 9-45, army air, outside USA 10-44 to 6-45, England ,21 bombing missions over Germany, bat stars 3, Air Medal, 1st Lt. B 11-8-22, Bluff City. M Carmen Janet Carrier, Bluff City, 8-22-44, son Worley Michael 48.

Godsey, Bill Jr. - 313 Tacoma Ave, JC. Att UT. Ent 9-3-45, football, basketball. Mgr swimming pool, JC. Mil serv WW II 6-10-43 to 3-31-44, navy, outside USA 9-43 to 2-31-44, Pacific, Bougainville, Tawaya, Guadalcanal, bat stars 3. VFW. B 10-6-24, JC. M Joyce Dovene Campbell, JC, 12-25-46.

Golden, Edward - New Tazewell. Att LMU .Ent 6-10-47. Teacher. Mil serv WW II 6-43 to 12-45, army, outside USA, 12-43 to — Africa, Italy, bat stars 4. B 2-21-24, New Tazewell.

Goode, Wanda Amelia - 105 Mary St, Bristol. Att Lynchburg Col. Ent 9-18-47, Pi Sigma. Teacher, phys ed Bristol Va. Christian, pres C E, sec SS. B 11-11-25, Bristol.

Gouge, Macdonald - State Line Rd, Elizabethton. Ent 2-21-46. Teacher. Mil serv WW II 10-4-42 to 11-45, army air, outside USA 10-43 to 8-45, Europe .B 7-16-23, Hampton.

Gray, David L. - Rt 5, Greeneville. Ent 8-28-45, co-originator Concert Hour, mgr baseball. Accountant. Presbyterian. B 7-18-28, Greeneville.

Gray ,Lloyd Orville - 233 First St, Erwin. Ent 9-14-46. Methodist, SS teacher, youth dir 46-49. Emp Tenn Eastman Corp ,YMCA Erwin. Mil serv WW II 8-11-42 to 12-17-45, army air, outside USA 7-43 to 12-45, Europe, Sicily, Rome-Arno, Appenines, bat stars 3, Sgt. V-p Y's Mens Cl. B 2-22-19, Kingsport. M Edna Vance, Erwin, 6-28-46.

Gray, Rodney Smith - 900 Magnolia St, JC. Att Milligan Col. Ent 9-14-46. Church of Christ, deacon. Mil serv WW II 2-25-44 to 6-5-46, army air, outside USA 12-19-44 to 5-30-46, India, China, Sgt. B 12-18-25, Milligan College. M Phyllis McNeil, 8-21-46.

Green, Joe - Rt 4, JC. Ent 2-21-46, pres T Club. Mil serv WW II 12-29-42 to 12-29-45, army, outside USA 8-29-43 to 12-19-45, Pacific, Bismark, Philippines, bat stars 3. B 8-31-23, Hartford. M Leah Fleenor (ETSC 48), 6-13-46, dau Judith Ellen 49.

Green, Robert Quentin - 42 Alabama St, C .Att Lee Col. Ent 6-10-47, FTA. Teacher. Church of God, SS teacher. Mil serv 1939 to 1944, field artillery, S/sgt. B 11-19-19, Hallsboro, N C.-M Thelma Crawford, Hallsboro, N C, 7-5-42, son Bobb y45.

Gregg, Mabel Elizabeth - Rt 3, Newport. Ent 8-28-45, ACE. Teacher, taught 2 yrs. Baptist. B 5-7-25, Newport.

Grigsby, Sara Elizabeth - Whitesburg. Att LMU, Montreat Col. Ent 9-18-47, Pi Sigma, reporter Westminister Fellowship. Presbyterian, SS teacher. B 5-6-28, Whitesburg.

Hall, Mary Beryle - 512 Fairmont Ave, Kingsport. Ent 8-28-45, pres Sigma Omega. Who's Who. Christian. B 4-2-25, Kingsport.

Hambaugh, Peter C. ,Jr. - Tellico Plains. Ent 9-1-41, football, Pestalozzian. Grad stu. Methodist. Powder and explosive insp 43-4. Mil serv WW II 9-13-44 to 6-26-46, army, outside USA 3 to 9-45, Pacific, Philippines, Okinawa, Purple Heart, Combat Inf Badge .Amer Legion. B 5-3-23. Tenn. M Dorothy W. Addleman, Mt. Vernon, 5-9-41, sons Peter III 42, Stephen 44.

Harmon, Joseph Benjamin - Midway. Ent 5-24-43. Mil serv WW II 10-24-44 to 8-27-46, navy. B 3-4-26, Midway.

Helton, Mary Anna - Maryville, Rt 5. Att Maryville Col, UT. Ent 5-24-43, ACE. Baptist. B 9-8-20, Seymour.

Henderson, Grace Leonard - 1816 I St, Bedford, Ind. Ent 8-29-44, sec BSU, IRC, 1st honors. Baptist, SS teacher. B 2-18-26, Bristol, Va. M Earl E. Henderson (ETSC 48) Bedford, Ind, 4-29-45.

Henley, Thomas Clancy - Decatur. Att Tennessee Wesleyan Col. Ent 9-

18-47. Mil serv WW II 1-12-45 to 12-1-46, army, outside USA 6-29-45 to 9-20-46, Philippines, Japan. B 3-1-26, Decatur. M Roma Louise Huff (ETSC 48) Newport, 12-22-48.

Herrin, Mary Bomar - 406 E Holston Ave, JC. Att Christian Col, Columbia, Mo. Ent 3-20-47, 2nd honors. Housewife. Methodist. Mil serv WW II 8-44 to 4-46, WAVES. B 9-28-24, Paris. M Eric Herrin (ETSC 48) JC, 1-46, chil Scott 46 ,Sandra Lyn 48.

Hill, James L. - White Pine. Ent 8-31-42, treas 47-8, pres 48-9 Phi Beta Chi, 2nd honors. Mil serv WW II 12-16-42 to 3-11-46, army. B 10-12-22, Dandridge.

Hill, Letcher A. - Big Stone Gap, Va. Att Hiwassee and Milligan Col. Ent 6-12-48, 2nd honors. Grad stu Peabody. Methodist. Mil serv WW II 10-42 to 11-45 army air, outside USA 45, England. B 6-15-22, Big Stone Gap, Va. M Evelyn Noel, Big Stone Gap Va, 9-6-44.

Horton, Henry Nelson - 1521 Edgewood Ave, Bristol, Tenn. Att Davidson and Maryville Col. Ent 3-22-48, pres Christian Workers Fellowship. Pastor. Methodist, minister 4 yrs. Mil serv WW II 11-41 to 4-16-46, army, outside USA 9-42 to 1-46, China, India, Major. Lions. B 11-14-19, Va. M Eileen Yeatts, Radford, Va, 11-2-42, chil Karen 43, Roy 46, Ruth 48.

Hoss, Genevieve Reginae - Elizabethton, Box 927. Ent 8-28-45, Lambda Chi Methodist B 12-12-29, Big Stone Gap, Va.

Hullette Arthur M. - 125 Farragut Ave, Kingsport. Teacher Sullivan Co. Mil serv WW II 5-5-42 to 4-27-46, army, outside USA 12-44 to 3-46, France, Germany. B St. Paul, Va. M Oral Ruth Meredith (ETSC 48), Jacksboro, 7-7-44.

Humphreys, James Lee - Rt 5, JC. Ent 9-1-41. Grad stu, N C State Col. Mil serv WW II 2-6-43 to 1-24-46, army, outside USA 4-25-44 to 1-11-46, Australia, New Guinea, Luzon, Japan, bat stars 2. Mason. B 10-17-22, Carter Co.

Hunt, Laura Faye - Tellico Plains. Ent 5-23-45, Pi Sigma. Dietician, Baptist Hospital, Nashville. Baptist. B 11-4-26, Tellico Plains.

Jorgensen, Richard V. - 125 East Passaic St. Maywood, N J. Att Fla Southern Col. Ent 9-17-47, football, baseball. Catholic. Mil serv WW II 6-9-43 to 2-18-46, army air. B 5-31-25, Oradell, N J.

Keebler, Stanley R. - Jonesboro. Ent 2-21-46. Methodist. Mil serv WW II 9-42 to 1-46, navy, outside USA 12-43 to 12-45, Pacific. B 7-10-22, Washington Co.

Kelly, Willard Austin - Siam Rd, Elizabethbton. Att Carson-Newman Col. Ent 1-2-48. Pastor. Baptist, 4 yrs pastorate. B 12-14-24, Sequatchie Co. M Virginia Sue High, Erwin, 6-46, dau Anna Sue 48.

King, Herbert - 605 E Ash St, LaFollette. Ent 9-1-41. Mil serv WW II 10-2-42 to 6--3-46, army, outside USA 2-10-44 to 12-2-45, Pacific, bat stars 2. B 7-14-20, Duff. M Ruth Dulaney, JC, 6-4-49

Kirk, Barbara Jean - Ooltewah. Att Tennessee Wesleyan Col. Ent 9-16-47, Pi Sigma, v-p Wesleyan Found, v-p Christian Works Fellowship. Teacher. Methodist. B 12-7-27, Chattanooga.

Kiser, Samuel Hugh, Jr. - 1108 W Watauga Ave, JC. Ent 8-28-45 ,IRC, Phi Beta Chi ,v-p Jr Class, treas Sr Class, 2nd honors. Presbyterian. Mil serv WW II 2-4-42 to 6-24-45, army air, outside USA 9-27-42 to 6-18-45, Ireland, Africa, Ssicily, Italy, Tunsia, Naples-Foggia,Rome-Arno, Po Valley N Appenines, N Frances, S France, Rhineland, Europe Air Offensive, bat stars 11, dist unit cit 2 oak leaf clusters. B 12-24-18, Chattanooga.

Lane, Billy Joe - 401 E Holston Ave, JC. Ent 9-1-41 .Lutheran. Mil serv WW II 3-43 to 1-46, army air, outside USA 4-45 to 12-45, New Guinea, Philippines, Japan, Korea, Bismark Arch, bat stars 4. B 9-7-23 ,Mosheim. M Mary Louise Keene, JC, 12-21-47.

Large, Jeanette - Cosby. Ent 5-27-46, ACE. B 6-15-27, Cosby.

Lee, Dorothy Maude - Rt 1, JC. Ent

8-29-44, IRC, Phi Alpha. Teacher, taught heal & p ed Palatka Fla HS 1 yr. Methodist. B 1-18-26, Abingdon, Va.

Lindsay, Mary Nelle - 124 Highland Ave, Greeneville. Ent 8-28-45, pres Cent Rel Coun, sec & v-p Sigma Omega, Who's Who. Presbyterian, choir. B 8-21-27, Greeneville.

Lockett, Floyd Leon, Jr. - Rt 4, Jonesboro. Ent 8-28-45. Methodist. B 12-25-27 JC.

Loudy, Harold David - 500 E Watauga Ave, JC. Ent 2-21-46. baseball. football SS rep BSU 48. Baptist. Mil serv WW II 5-25-43 to 12-14-45, army air, outside USA 1-4-44 to 8-6-45, Europe. B 12-14-45, army air, outside USA 1-4-44 to 8-6-45, Europe. B 12-14-23, JC. M Margaret Banks (ETSC 48) Erwin, 12-28-48

Lovell, Georgia Claire - Ooltewah. Att Carson-Newman Col. Ent 9-18-46, treas and v-p Sigma Omega, sec-treas band, sec-treas Stu Body. B 1-6-28, Chattanooga.

McConnell, Thomas Calvin - 138 Dewey St, Kingsport. Att TPI. Ent 1-2-47 ,Mu Delta Kappa. HS teacher Mil serv WW II 2-24-43 to 2-25-46, army air ,outside USA 2-9-45 to 10-23-45, New Guinea, Philippines, Okinawa, 22 combat missions, bat stars 8 air medal .Res Off Assn. B 6-21-24 Church Hill M Jessie Gatewood, Kingsport, 11-15-44.

McCulloch, Jack Duggan - 215 E Holston Ave, JC. Ent 5-27-46, Mu Epsilon Nu. Baptist. Mil serv WW II 6-27-43 to 4-22-46, navy, outside USA 3-44 to 4-46, S-W Pacific, N-W Pacific, Iwo Jima, Okinawa, bat stars 2. VFW. B 8-8-25, Blount Co M Jeannette Burkey, Greeneville, 8-24-48.

McKay, Henry Hal - 817½ Dale St, Kingsport. Ent 8-29-44, v-p Mu Epsilon Nu Barnwarmin King 44, basketball. Teacher Sullivan Co Mil serv WW II 6-15-44 t o8-10-46, navy CB's. Mason. B 8-8-27, Greeneville Co. M Charlotte Marie Wright (ETSC 48) JC ,5-15-48, dau Margaret Lea 49.

McQueen, Estle Clay - Carderview. Ent 2-21-46 Mil serv WW II 8-4-42 to 11-2-45, army air, outside USA 4-29-43 to 11-20-44, Ascension I, submarine warfare. B 10-18-21, Butler. M Marian Stevens, Toms River, N J, 7-17-?, son Steven.

Marshall, Harry Eugene - Rt 6, Kingsport. Ent 1-2-47, capt band, Phi Beta Chi, sec Mu Delta Kappa. Mil serv WW II 12-2-42 to 10-11-?, army air, outside USA 44-45, India, China, Mariannas bat stars 6. Pres Unit Cit. B 3-5-24. Fort Smith, Ark.

Mercer, Betty Jean - Tyner. Att Tenn Wesleyan Col. Ent 9-18-47, pres Wesleyan Fond, pres YWCA. Methodist.

Mettetal, Martin Jerome - 510 W Poplar St, JC. Ent 8-30-43, Kappa Delta Pi. 2nd honors. Grad stu UT. Mil serv WW II 4-11-44 to 4-18-46, army, S/sgt. B 2-18-26, Washington Co. M Marguerite T. Long, JC, 1-9-45.

Miller, John Dixon - Kingsport, Rt 8. Ent 8-30-40. Mgr Miller Bros Garage 46-7. Mil serv WW II 11-20-42 to 2-12-46 ,army air, Sgt. B 7-29-21, Kingsport. M Frances Gray, Fordtown, 10-22-44, dau Gloria Jean 45.

Miller, Max Leroy - Branner Ave, Jefferson City. Ent 9-14-46, 2nd honors. Grad stu U of Okla. Baptist. Mil serv WW II ,navy 8-43 to 4-46, at sea Pacific and Atlantic. B 2-13-24, Frankfort, Ind.

Miller, Virgil Thomas - Rt 4, JC. Ent 2-21-46, Alpha Psi Omega. Field rep Gen Motors Accept Corp. Baptist. Mil serv WW II 3-29-43 to 1-2-46, army air, outside USA 1-14-44 to 12-18-45, New Guinea, Leyte, Mindoro, Luzon, Okinawa, Japan bat stars 4. B 3-15-24 Watauga.

Morrell, Helen Sue Roberson - 411 Allen Ave, Elizabethton. Att Milligan Col. Ent 9-18-48. Teacher Happy Valley HS. Catholic, church sec, pres CYD and Girls' Sodality. Statistical Dept NARC 47, record dept Silers 46. Red Cross. Pres and sec Footlight Players Elizabethton .B 12-10-27, Elizabethton. M Joseph Morrell, Elizabethton, 8-20-48.

Neill, Mary Helen - Bald Creek, N C. Att WCTC Cullowhee. Ent 9-18-47, Phi Eta Tau, Lambda Chi. Methodist,

pres Youth Fellowship.

Odom, Clifford Darrell - Luther. Att LMU. Ent 9-27-36. Asst voc agr tch, taught 9 yrs elem and HS. Farming. B 5-26-15, Hancock Co. M Thelma Cloud ,Luther, 6-12-43, chil Frankie Lea 45, Beatrice Elaine 47.

Odom, Thomas Aaron, Jr. - 1710 Mary St, JC. Ent 5-23-45. B 4-3-28, Cranberry, N C.

Ottenfeld, Helen Hazeltine - 304 E Holston Ave, JC. Att Highland Park Jr Col, Mich, Wayne U, U of Mich. Ent 5-22-44, Kappa Delta Pi, 2nd honors. Author articles, "Independent Woman." Teacher Elizabethton HS, taught 4 yrs, teacher homebound children. Presbyterian, counselor Young People. Pub Dir Burley Bowl. Reporter and feature writer, JC Press-Chronicle, Detroit News, Ann Arbor News, asst ed Mich Alumnus. NEA, TEA, AAUW. Dir Mayne Willioams Lib ,dir Monday Club, B&PWC, Soc for Crip Chil. B 5-26-02, Logansport, Ind. M C. T. Ottenfeld, Richmond, Ind, 11-25-22, chil Nancy 23, Neil 27, Bruce 33, Keith 42, grandchil 3.

Ottinger, Ruben Herchal - 1019 N Baxter St, JC. Ent 8-30-43, mgr basketball ,IRC, debate. Methodist. Emp Naval base, Mare Is Calif. B 8-28-25, JC.

Pangle, Roy Van - 306 W Holston Ave, JC. Ent 5-23-45, basketball, track, pres fresh class, pres jr class, pres Nu Sigma Alpha .Grad stu U of Miss. Baptist. B 12-31-27, Morristown.

Pangle, William H., Jr. - Deceased. Att Carson-Newman Col. Ent 9-18-47. Baptist. Emp J. C. Penny, Kingsport. Mil serv WW II 7-1-44 to 6-15-46, navy, outside USA Alaska, sea duty Pacific. B 4-17-26, Russellville. Killed in automobile accident on Kingsport Highway May 16, 1949. Degree granted posthumously.

Parks, James Robert - 209 W Maple St. JC. Ent 9-14-46, pres Mu Epsilon Nu, Lambda Chi. Mil serv WW II 5-15-45 to 8-19-46, navy, outside USA 7-45 to 6-46, Pacific, Okinawa, wounded. B 5-22-27, Greene Co.

Patton, Howard Marvin - Rt 2, JC. Att Milligan Col. Ent 9-18-48. Christian. Mil serv WW II 12-22-43 to 4-6-46, navy, outside USA form 5-1-44, South Pacific, Saipan, bat star 1, B 5-22-25 Milligan. M Joyce Brown (ETSC 49) Chuckey, 12-19-48.

Patton, Joyce Brown - Rt 2, JC. Att Milligan Col. Ent 1-27-47. 2nd honors. Methodist, pianist, sec-treas class. B 2-16-27, Chuckey. M Howard Marvin Patton (ETSC 49), JC, 12-19-48. (Graduated as Joyce Brown.)

Peterson, Robert Fain - Cane River, N C, Att Brevard Col N C. Ent 9-14-46. Mil serv WW II 2-15-44 to 6-26-46, navy, outside USA 9-45 to 6-46 S-W Pacific. B 4-24-26, Bald Creek, N C. M Erma Dale Letterman, Green Mountain, N C 2-1-47.

Phillips, Betty Crain - 2460 E 5th Ave, Knoxville. Ent 8-28-45, pres Pi Sigma, pres Carter Hall Stu Council, bus mgr sch paper. Housewife. Baptist. B 3-31-27, Maryville. M James Ray Phillips, JC, 4-7-49. (Graduated as Betty Laura Crain.)

Pierce, Bennie Huse - Mountain City. Ent 8-28-45, Nu Sigma Alpha. Teacher Bluff City HS. Baptist. B 4-29-29, Mountain City.

Post, Hugh Holman - 804 Virginia Ave, Bristol, Tenn. Att U of Illinois, King Col. Ent 9-22-47. Phi Beta Chi. Engineer WOPI. Presbyterian. Mil serv WW II 1-13-43 to 12-12-44, coast artillery. B 6-18-23, Bristol, Tenn. M Marianne Hayworth, Bristol, Va, 10-31-47.

Powers, June Larriene - LaFollette. Ent 8-27-43. Baptist. B 1-13-27, Jacksboro.

Reynolds, Wilma Ellen - 313 E Holston Ave, JC. Ent 8-28-45, Kappa Delta Pi, Phi Alpha, 1st honors. Baptist, SS teacher. B 6-16-27, Lexington, Ky.

Rowe, Dorothy Mae - 1300 E Watauga Ave, JC. Ent 8-28-45, IRC, sec Kappa Delta Pi, treas Pi Sigma, sec jr class, sec Adelante Who's Who, faculty award, 1st honors. Christian, SS teacher. B 8-29-27, JC.

St. Clair, Rose Evelyn - 1207 Division St, JC. Ent 8-28-45, v-p Home Ec Club, Alpha Psi Omega. Church of Christ. Mil serv WW II 1-43 to 6-45, WAC, outside USA 7-43 to 2-45, N Africa, Italy, bat stars 3. Amer Legion, v-p Jr Monday Club. B 10-29-21, JC.

Salyer, Arthur Harold - 2000 Acklen Ave, Nashville. Ent 2-21-46, Kappa Delta Pi, 2nd honors. Grad stu Peabody. Presbyterian. Mil serv WW II navy, outside USA 43-44, invasions of Anzio, Italy, S France, bat stars 3. Pi Gamma Mu. B 12-29-22, Dante, Va. M Nola Mildred Fleenoor, JC, 1-25-42, dau Martha Jo 47.

Schappert, Robert Charles - 46-43 189th St, Flushing, N Y. Ent 5-28-46, ed col paper, v-p Stu Body, pres Newman Cl, sec-treas CRC, track, sec Nu Sigma Alpha, Who's Who. Cand M A Teachers Col, Columbia U. Student counselor in HS. Roman Catholic Youth Org. Mil serv WW II 5-28-43 to 3-13-46, army air. B 7-18-25, Flushing, N Y. M Ruth Lamie, Erwin, 6-3-49.

Shell, Bernard Ray - % Pet Dairy Products ,Greeneville. Ent 2-21-46, debate. Bookkeeper. Mil serv WW II 7-43 to 12-25-45, army, outside USA 2-26-44 to 12-28-45, Anzio, Rome-Arno, S France, Rhineland, Cent Europe, Sicily, Italy, France, Germany, bat stars 5. B Shell Creek.

Shelton, Mary Kathleen - 416 Elm St, Erwin. Ent 8-29-44. Presbyterian. B 5-8-26, Erwin.

Sherwood, Samuel Robert - 420 Clinchfield St, Erwin. Ent 8-29-45, FTA, pres Lambda Chi. Librarian. Baptist, ch librarian. Mil serv WW II 1-22-45 to 10-31-45, army air. Y's Mens Club. B 7-7-26, Erwin.

Shetler, Donald Joseph - 112 W Unaka Ave, JC. Att Bob Jones Col, UT. Ent 5-22-44, mus orgs, Phi Beta Chi, pres Kappa Delta Pi, IRC, 1st honors 1st in class. Staff announcer, music dir WETB. Presbyterian, dir of mus. U S Engineers, Oak Ridge. Stu Mem Musicians Union AFL. B 7-22-26, Bad Axe Mich. M Jean Newsom, JC, 8-31-47.

Simmons, Louis Daniel - Rt 3, JC. Ent 8-29-44, IRC reporter ETS Cl, 1st honors. Farmer and dairyman. Church of the Brethren, pres dist youth 46-7, supt SS 42-4. Treas Knob Creek Com Club 49-50. Mil serv WW II 8-3-45 to 9-26-45, navy. Young Farmers and Homemakers Cl. Natl Honor Soc HS. B 9-23-25, Washington Co.

Sisk, Alfreda Kathleen - Rt 2, JC. Ent 8-28-45, libr Glee Club, band sponsor, mus orgs. Teacher music JC. Baptist. B 10-23-27, JC. (Dau L. L. Sisk ETSC 29.)

Sisk, Lone Leonidas, Jr. - Rt 2, JC. Ent 5-31-43, debate, pres IRC, ed annual mgr Fopotlight Players, Alpha Psi Omega, Pi Kappa Delta, Who's Who. Baptist, jr deacon. Mil serv WW II 2-15-45 to 7-25-46, navy, outside USA 1-46 to 7-46, Hawaii. Amer Legion. Little Theater. B 10-21-26, JC.

Sizemore, Stanton Hughes - 407 Peachtree St, JC. Ent 5-23-45, debate, Ministerial stu. Presbyterian. B 12-10-28, JC.

Slagle, Roberta Jenkins - 302 E K St, Elizabethton. Ent 8-28-45, reporter Poster Cl, 2nd honors. Teacher. Clerical dept store 44-47 part time. Treas Jr Monday Club. B 9-22-27, Mayfield, Ky. M Clay J. Slagle, Jr, Elizabethton, 6-7-48.

Slonaker, Paul - Rt 4, JC. Ent 2-21-46, sec Mu Delta Kappa ,Kappa Delta Pi. Presbyterian. Mil serv WW II 42-45, army, outside USA 1-6-44 to 12-8-45, army, Normandy, N France, Germany, bat stars 3, Bronze Star. B 11-1-20, Jonesboro. M Mary Elizabeth Barnes, JC, 46.

Smith, Billy B. - Rt 4, Jonesboro. Ent 11-22-45. Agr teacher. Mil serv WW II 1-43 to 7-45, army outside USA 6-43 to 1-45 South Pacific, Bougainville, bat star 1. B 6-28-23, Limestone. M Athene Miller, Jonesboro, 9-28-46.

Smith, Bobbie Opal - 384 May Ave, Lynn Gardens Kingsport. 5-22-46. Teacher. Church of Christ. B 10-24-28, Rogersville.

Smith, Mary Louise - Piney Flats. Ent 8-28-45, Pi Sigma, Phi Eta Tau. State Education Service. Methodist, sec of

church. Young Farmers and Homemakers Club. B 9-27-26, Sullivan Co.

Sparks, Paul Cecil - Rt 6, Kingsport. Ent 8-28-45, pres Mu Epsilon Nu. Emp Tenn Eastman summers 47-48 ,B 8-15-28, Slant, Va.

Speer, Mary Belcher - State College, JC. Ent 8-25-45. B 4-28-26, Detroit, Mich. M K. D. Speer, Grundy, Va, 9-15-47.

Street, Ralph V. - 717 Wilson Ave, JC. Ent 5-27-46. Mil serv 7-12-40 to 8-31-45, army air, outside USA 9-5-42 to 11-7-43, Tunisia, Sicily, Naples-Foggia, Rome-Arno, bat stars 4, Air Medal 7 oak leaf clusters, T/sgt. B 12-7-21, Buladean, N C. M Ruth Moffitt, Baltimore, Md, 5-17-44, son Larry James 45.

Susong Kenneth Clark - Rt 5, Greeneville. Ent 8-28-45. Emp Pet Milk Co. Presbyterian. Emp AAA tobacco Survey summers 46-7-8. B 7-2-28, Greene Co.

Swadley, Margaret Katherine - ,Rt 4, JC. Ent 9-11-44, pres ACE 46-7, 2nd honors. Teacher, taught elem sch 1 yr. Church of the Brethren ,sec dist Young People 48-49. B 8-8-27, JC.

Sweeney, William Jennings - 2238 McCalla Ave, Knoxville. Att LMU. Ent 1-2-48. Frigidaire Salesman. Mil serv WW II 41-47, army air, North Africa, Libya, bat stars 5, DFC 9 air medals. B 3-22-21 Chevrolet, Ky. M Clarice Dickson, JC, 1-15-49.

Tabor, Marjorie Ellen - 303 Montgomery St, JC. Ent 8-28-45. Baptist. B 9-30-26, Cheenee, S. C.

Taylor, Billy Morgan - Rt 9, Jonesboro. Att UT. Ent 5-27-46. Pastor. Baptist. Mil serv 1-3-40 to 1-3-46, navy, outside USA 7-15-44 to 1-1-46, Hawaii. B 7-9-18, Palmersville. M Edna Orlia Stuphin, Washington, D C, 10-18-41, chil Philip Morgan 42, Billy Michael 47 ,Elizabeth Ann 48.

Thomas, Mabel Louise - Trade. Ent 8-28-45. Teacher Baptist B 10-20-23, Trade.

Tickle, Lula Lee - 1412 Virginia St, JC. Ent 8-28-45, treas IRC, pres Sigma Theta Kappa, sec Westminster Fellowship, Circ mgr Collegian, sec annual, Who's Who, 2nd honors. Presbyterian, SS teacher ,choir. B 5-6-28, JC.

Trueman, James Albert - 924 W Maple St, JC. Ent 9-14-46, v-p Newman Club, sec Phi Beta Chi. Instr Tri-City Training Sch. JC Men's Club. Mil serv WW II 10-19-42 to 4-16-46, navy, outside USA 8-43 to 8-45, Asiatic Pacific, South American areas. B 1-25-23, Roxbury, Mass. M Christine Joyce, Kingsport, 7-4-47.

Trusler, Suzanne - 302 W Holston Ave, JC. Att Milligan Col. Ent 1-23-46, v-p Biology Club ,Phi Alpha, 2nd honors. Church of Christ, SS teacher. B 6-4-28, JC.

Vest, Roberta Snapp - Rt 5, JC. Att UT. Ent 11-22-45, v-p sr class, pres Phi Eta Tau, Kappa Delta Pi, Pi Sigma, pres Signs of the Times, v-p IRC, 2nd honors. Presbyterian. B 9-5-26, Limestone. M Jack Douglas Vest, JC, 2-3-45.

Walker, Reba Kate - 1408 Virginia St, JC. Ent 8-28-45 ,Kappa Delta Pi, IRC, Sigma Delta Pi, 2nd honors. B 8-10-26, Chuckey.

Weaver, Vernon M. - 412 W Locust St, JC. Ent 2-21-46, Phi Beta Chi, mus orgs. Teacher, taught 1 yr. Methodist. Mil serv WW II navy. B 5-29-24, Bristol.

Wexler, Benjamin King - Rt 4, JC. Ent 9-14-46, sec Geog cClub. Methodist. Mil serv WW II 12-43 to 12-45, army air, outside USA 7-44 to 6-45, Europe, air offensive over Eruope, bat stars 3, 2 Air Medals, DFC, Sgt. Amer Legion. B 2-13-22, JC .M Mary Lou Hull, Greeneville, 5-15-48.

White, Emma Estelle - Rt 4, JC. Ent 8-28-45, pres Biologia, v-p Kappa Delta Pi, sec IRC sec sr class 2nd honors. Presbyterian. B 5-21-28, Washington Co.

White, Paul Robert - Rt 4, Jonesboro. Ent 8-28-45 ,pres Cent Rel Council, pres Christian Workers Fellowship, rep Mu Sigma Alpha, Pi Kappa Delta, delegate state student Christian Conf, Who's Who. Post grad stu Bethany Sem. Church of the Brethren, SS supt, v-p Tenn Dist Youth Cabi-

net, pastor, JC Ministerial Assn. B 12-8-27, Jonesboro.

Wilds, Hazel Irene - Rt 2, Del Rio. Ent 8-28-45, pres Phi Alpha, pres Panhellenic Coun, IRC, sec YWCA, 2nd honors. Teacher. Baptist. B 8-16-28, Cocke Co.

Williams, Alvand R. - 317 Broad St, Erwin. Ent 5-27-46, Lambda Chi, libr Glee Club. Christian, SS teacher. Boy Scout ldr. Mil serv WW II 7-5-43 to 3-5-46, navy outside USA 11-43 to 12-45, Okinawa, Japan, Japanese surrender, bat stars 3. B 4-6-25, Erwin.

Wilson, Charles Laban, Jr. - 610 W Airline Ave, Gastonia, N C. Att Erskine Col. Ent 9-18-48. Associate Reformed Presbyterian. Mil serv WW II 2-6-43 to 6-6-46, army air, outside USA 8-11-45 to 5-31-46, China, Burma, India. Mason. B 10-18-25, Gastonia, N C.

Wilson, Vernon Carl - Carter-Sells Add, JC, Rt 1. Att Southeastern U. Ent 9-19-40, IRC, Phi Beta Chi Army officer. Christian. FBI 42-44. Emp Burlington Mills 39-42. Mil serv WW II 3-44 to 4-46, army, 1st Lt. B 1-2-16, Butler.

Young ,Harry DeWitt - 924 W Maple St, JC. Ent 2-21-46. Teaching automech Tri-City Training School. Mil serv WW II 3-6-43 to 11-26-45, navy, Pacific. B 8-5-23, Boonford, N C. M Lois Carolyn Keeler, Norfolk, Va, 2-26-45, dau Carolyn Fleata 45.

Young, Jack Douglas - Rt 6, Elizabethton. Ent 5-27-46, 2nd honors. Christian. Mil serv WW II 9-3-42 to 10-18-45. army, outside USA 3-29-43 to 4-20-45, N Africa, Italy, Salerno, Anzio ,Naples-Foggia, Rome-Arno, N Appenines bat stars 3, Sgt. B 2-1-21, JC.